

à Françoise

Durée : 17'50

Cinq à Sept

Cinq pièces en concert

pour

flûte, hautbois, 2 violons, alto, violoncelle, piano

Henri LOCHE

opus 204

I - Prélude

Andante ♩ = 92

Flûte

Hautbois

Piano

Violon I

Violon II

Alto

Violoncelle

mp

mp

mp

mp

mp

mp

mp

mf

mf

mf

mf

13

Fl.

Hb.

P.

Vln. I

Vln. II

Alt.

Vlc.

17

Fl.

Hb.

P.

Vln. I

Vln. II

Alt.

Vlc.

2

mf *mp* *mf*

mp *mf*

arco *mf* *mp* *mf*

arco *mf* *mp* *mf*

arco *mf* *mp* *mf*

mf *mp* *mf*

4-21

Fl.

Hb.

P.

Vln. I

Vln. II

Alt.

Vlc.

mp *mf*

mp *mf*

mp *mf*

mp *mf*

3

25

Fl.

Hb.

P.

Vln. I

Vln. II

Alt.

Vlc.

mp *p*

mp *p*

mp *p*

mp *p*

30

Fl. *mp*

Hb. *mp*

P.

Vln. I

Vln. II *mp*

Alt. *mp*

Vlc. *mp*

35

Fl. *f*

Hb. *f*

P. *f*

Vln. I *f*

Vln. II *f*

Alt. *f*

Vlc. *f*

Fl. Hb. P. Vln. I Vln. II Alt. Vcl.

Fl. Hb. P. Vln. I Vln. II Alt. Vcl.

62

Fl.

Hb.

P.

Vln. I

Vln. II

Alt.

Vlc.

mf

mf

mf

mf

66

Fl.

Hb.

P.

Vln. I

Vln. II

Alt.

Vlc.

mp

mp

mp

mp

mp

mp

mf

mf

mf

mf

mp

mf

mp

mf

7

II - Badinage

Larghetto ♩ = 63

-14-
11

2

Fl. *mp*

Hb.

P.

Vln. I *mp*

Vln. II

Alt. *mp*

Vlc.

16

Fl. *mf* *mp*

Hb.

P. *mf*

Vln. I *mf* *mp*

Vln. II *mf* *mp*

Alt. *mf* *mp*

Vlc. *mf* *mp*

22

Fl.

Hb.

P.

Vln. I

Vln. II

Alt.

Vlc.

mf

28

Fl.

Hb.

P.

Vln. I

Vln. II

Alt.

Vlc.

mf

33

Fl. *mp* *mf*

Hb. *p* *mf*

P. *p* *mp* *mf*

Vln. I *p* *mp* *mf*

Vln. II *p* *mp* *mf*

Alt. *p* *mp* *mf*

Vlc. *p* *mp* *mf*

38

Fl. *mp*

Hb.

P. *mp*

Vln. I *mp*

Vln. II *mp*

Alt. *mp* Pizz.

Vlc. *mp*

4

44

Fl.

Hb.

P.

Vln. I

Vln. II

Alt.

Vlc.

tr

mp

mf

mp

mp

mp

arco

mp

5

50

Fl.

Hb.

P.

Vln. I

Vln. II

Alt.

Vlc.

mf

mp

mf

mf

mf

mf

mf

56

Fl.

Hb.

P.

Vln. I

Vln. II

Alt.

Vlc.

mf

60

Fl.

Hb.

P.

Vln. I

Vln. II

Alt.

Vlc.

Pizz.

arco

mp

64

Fl.

Hb.

P.

Vln. I

Vln. II

Alt.

Vlc.

mf

68

Fl.

Hb.

P.

Vln. I

Vln. II

Alt.

Vlc.

mf *f*

3

III - Bagatelle

Andante ♩ = 92

10

Fl. *mp*

Hb.

P. *mf*

Vln. I *mp* *mf*

Vln. II *mp* *mf*

Alt. *mp* *mf*

Vlc. *mp* *mf*

15

Fl. *mf*

Hb.

P. *mf*

Vln. I *mf*

Vln. II *mf*

Alt.

Vlc.

3

45

Fl. Hb. P. Vln. I Vln. II Alt. Vlc.

p *mp* *mf*

p *mp* *mf*

p *mp* *mf*

p *mp* *mf*

p *mp* *mf*

p *mp* *mf*

49

Fl. Hb. P. Vln. I Vln. II Alt. Vlc.

mf

mf

mf

mf

mf

mf

Fl.

Hb.

P.

Vln. I

Vln. II

Alt.

Vlc.

Fl.

Hb.

P.

Vln. I

Vln. II

Alt.

Vlc.

69

Fl.

Hb.

P.

Vln. I

Vln. II

Alt.

Vlc.

mf

mp

mf

mp

mf

mf

3

3

6

4

Sva.....

73

Fl.

Hb.

P.

Vln. I

Vln. II

Alt.

Vlc.

mf

mp

mf

mf

3

3

3

Sva

-30-
85

Fl. *mf* *mf*

Hb. *mp* *mf*

P. *mf*

Vln. I *mp* *mf* *mp*

Vln. II *mp* *mf* *mp* *mf*

Alt. *mp* *mf* *mp*

Vlc. *mp* *mf* *mp*

90

Fl. *mp*

Hb.

P. *mf* 8va

Vln. I *mp* *mf*

Vln. II *mp* *mf*

Alt. *mp* *mf*

Vlc. *mp* *mf*

IV - Berceuse

Adagio ♩ = 72

Rall.

A Tempo

1 A Tempo

rit.

A Tempo

2

3

rit. T° 1° Rall. 4

65

Fl.

Hb.

P.

Vln. I

Vln. II

Alt.

Vlc.

mp

Rall. *A Tempo*

71

Fl.

Hb.

P.

Vln. I

Vln. II

Alt.

Vlc.

mf

mp

mf

mf

mp

mf

76

Fl.

Hb.

P.

Vln. I

Vln. II

Alt.

Vlc.

mp

mf

81

Fl.

Hb.

P.

Vln. I

Vln. II

Alt.

Vlc.

mp

mf

V - Final

Allegro ♩. = 120

1 Adagio ♩ = 72

- Fl.**: Flute part, mostly rests.
- Hb.**: Horn part, playing a melodic line with triplets and slurs. Dynamics: *mf*.
- P.**: Piano part, playing a complex accompaniment with triplets and slurs. Dynamics: *mf* to *mp*.
- Vln. I**, **Vln. II**, **Alt.**, **Vlc.**: Violin I, Violin II, Alto, and Violoncello parts, all with rests.

2 Allegro ♩ = 120

- Fl.**: Flute part, playing a melodic line with triplets and slurs. Dynamics: *mf* to *mp*.
- Hb.**: Horn part, rests.
- P.**: Piano part, rests.
- Vln. I**: Violin I part, playing a melodic line with triplets and slurs. Dynamics: *mf* to *mp*.
- Vln. II**: Violin II part, playing a melodic line. Dynamics: *mf* to *mp*.
- Alt.**: Alto part, playing a melodic line. Dynamics: *mf* to *mp*.
- Vlc.**: Violoncello part, playing a melodic line. Dynamics: *mf* to *mp*.

Fl.

Hb.

P.

Vln. I

Vln. II

Alt.

Vlc.

3 Moderato ♩ = 104

Fl.

Hb.

P.

Vln. I

Vln. II

Alt.

Vlc.

21

Fl.

Hb.

P.

Vln. I

Vln. II

Alt.

Vlc.

27

Fl.

Hb.

P.

Vln. I

Vln. II

Alt.

Vlc.

33

Fl. *mf*

Hb. *mp*

P.

Vln. I *mf*

Vln. II *mf*

Alt. *mp*

Vcl. *mp*

mf

mf

mf

38

Fl.

Hb.

P.

Vln. I

Vln. II

Alt.

Vcl.

41

Fl.

Hb.

P.

Vln. I

Vln. II

Alt.

Vlc.

mp

mf

5 Allegro ♩ = 120

44

Fl.

Hb.

P.

Vln. I

Vln. II

Alt.

Vlc.

mp

mf

48

Fl.

Hb.

P.

Vln. I

Vln. II

Alt.

Vlc.

mf

mp

56

Fl.

Hb.

P.

Vln. I

Vln. II

Alt.

Vlc.

mf

mp

Adagio ♩ = 72

Fl. 

Hb. 

P. 

Vln. I 

Vln. II 

Alt. 

Vlc. 

Fl. 

Hb. 

P. 

Vln. I 

Vln. II 

Alt. 

Vlc. 

8 Adagio ♩ = 72

Rall.

♩ = .

81

Fl.

Hb.

P.

Vln. I

Vln. II

Alt.

Vlc.

mp

mf

84

Fl.

Hb.

P.

Vln. I

Vln. II

Alt.

Vlc.

mp

mf

48-
88

Allegro ♩ = 120

Fl. *mp*

Hb.

P. *mp*

Vln. I *mf*

Vln. II *mp* *mf*

Alt. *mp* *mf*

Vlc. *mp* *mf*

Fl.

Hb.

P.

Vln. I

Vln. II

Alt.

Vlc.

104

Fl.

Hb.

P.

Vln. I

Vln. II

Alt.

Vlc.

mf

mp

113

Fl.

Hb.

P.

Vln. I

Vln. II

Alt.

Vlc.

mp < *mf*

mf

mp

10 Adagio ♩ = 72

Dynamic markings: *mf* (measures 122-124), *mp* (measures 122-124), *p* (measures 121-122).

Moderato ♩ = 104

Dynamic markings: *mf* (measures 125-126), *mp* (measures 127-128), *mf* (measures 127-128).

11 Adagio ♩ = 72

Allegro ♩ = 120

140

Fl.

Hb.

P.

Vln. I

Vln. II

Alt.

Vlc.

mf *mf* *mf*

mf *mp*

146

Fl.

Hb.

P.

Vln. I

Vln. II

Alt.

Vlc.

mf *f* *f* *f* *f* *f*

Flûte

à Françoise

Cinq à Sept

Cinq pièces en concert

pour

flûte, hautbois, 2 violons, alto, violoncelle, piano

I - Prélude

Henri LOCHE
opus 204

Andante ♩ = 92

1

2

3

4

5

6

7

mf mp mf

> mp < mf

mp

f mp

mf mp mf

mp mf

mf mp mf

mp mf

97 *mf* 2 3 3 3

103 *f*

II - Badinage

Larghetto ♩ = 63

1 *mp* 6 6

16 *mf* *mp* 3 4 8 3

35 *mf* 3 3 3 3 3 3 3

43 *mp* *tr* 6 3

58 *mf* 3 3 3 3 3 3 3

62 *mf* *f* 3 3 3

III - Bagatelle

Andante ♩ = 92

mf *mp* *mf* *mf*

10 1

mp mf

19 2 *Très retenu* *Tempo*

mf

31

mf mp mf mp

41 3

mf

50 4

mf f mp

61

mf f mp

66 5

mf

77 *Très retenu* *A Tempo*

mf mp

86

mf mp

IV - Berceuse

Adagio ♩ = 72

1 *A Tempo rit. A Tempo*

2

3 *rit. T° 1° Rall.* 4

p mp mp mp mp mf

V - Final

Allegro ♩ = 120 1 Adagio ♩ = 72

1 *Allegro ♩ = 120 Adagio ♩ = 72*

2 *Allegro ♩ = 120 Moderato ♩ = 104*

3 *Allegro ♩ = 120*

4 *Allegro ♩ = 120*

mf mp mf mp mf

Flûte

43 **5** Adagio ♩ = 72 Allegro ♩ = 120

mf

57 **6** Allegro ♩ = 120

mf mp

72 Adagio ♩ = 72 **7** Allegro ♩ = 120 *Rall.* **8** Adagio ♩ = 72

mf

87 **9** Allegro ♩ = 120 Adagio ♩ = 72 Allegro ♩ = 120

mp

101

mf mp < mf

116 **10** Adagio ♩ = 72

mf

125 **11** Moderato ♩ = 104

mf

134 **11** Adagio ♩ = 72

f

Hautbois

-2- 7

96 *mp* 3 3 3 *mf*

100 3 3 3

104 *f* 3

II - Badinage

Larghetto ♩ = 63

1 *tr* 6

mp *mf*

2 3 10 8 *mf* *p*

4 5 15 *mf*

6 4 3 *mf* *f* 3

III - Bagatelle

Andante ♩ = 92

1 *mp* *mf* *mp* *mf*

13 1 5 3 2 *mf*

Hautbois

Très retenu **2** Tempo

28

mp *mf* *mp* *mf*

3
42

p *mp* *mf*

4
49

p *mp*

5
62

mf

74

Très retenu A Tempo

mf *mp* *mp*

82

mf *mp* *mf*

IV - Berceuse

Adagio ♩ = 72 **1** A Tempo

mp

rit. A Tempo **2**

3 rit. T° 1° **4**
39

mp *mp* *mf*

V - Final

Allegro ♩ = 120

1 Adagio ♩ = 72

2 Allegro ♩ = 120

3 Moderato ♩ = 104

4 Allegro ♩ = 120 Adagio ♩ = 72

5 Allegro ♩ = 120

6 Allegro ♩ = 120 Adagio ♩ = 72

7 Allegro ♩ = 120

Rall.

8 Adagio ♩ = 72

Hautbois

Allegro ♩ = 120

84

mp

Adagio ♩ = 72 **9** Allegro ♩ = 120

95

mp

104

mp

10 Adagio ♩ = 72

Moderato ♩ = 104

123

mf *mp* *mf*

11 Adagio ♩ = 72

129

mp

142

f

Piano

à Françoise

Cinq à Sept

Cinq pièces en concert

pour

flûte, hautbois, 2 violons, alto, violoncelle, piano

Henri LOCHE
opus 204

I - Prélude

Andante $\text{♩} = 92$

1

2

3

8

8

mp

mf

mp

12

15

18

mf

mp

p

6

6

3

2

4

4

30

4

f

3

37

3

4

mp

43

mf

48

mp

mf

55

5

6

Sua

Piano

(Sua).....

67

mp mf

3

73

mp mf mp

Sua.....

6

79

mf

84

mp mf

90

7

97

105

II - Badinage

1

Larghetto ♩ = 63

10

2

22

3

36 4

mf

mf

50 5

mp

mf

56

mf

65 6

mf

68

f

III - Bagatelle

Piano

Andante ♩ = 92

Piano

23

mp

mf

6

4

2

27

Très retenu *Tempo*

mp

mf

31

mf

2

37

mp

mf

3

42

50

mf

55

4

3

60

mf

3

f

65

mp

mf

5

69

mp

mf

6

4

8va.....

72

mp

3/4 2

3/4 2

76

mp

mf

mp

6

2/4

2/4

80

Très retenu A Tempo

mf

85

mf

2

2

8va.....

91

mf

IV - Berceuse

Adagio ♩ = 72

Rall.

A Tempo

1 *A Tempo rit.* *A Tempo*

2

(8va).....

38

10

3

p

mp

(8vb).....

53

rit.

T° 1°

mp

5

Rall. **4**

63

mp

mf

Rall.

A Tempo

6

5

78

mp

mf

82

mp

mf

V - Final

Piano

Allegro ♩. = 120 **1** Adagio ♩ = 72

2 Allegro ♩. = 120

3 Moderato ♩ = 104

4 Allegro ♩. = 120

Adagio ♩ = 72

5 Allegro ♩ = 120

6 Allegro ♩ = 120

Adagio ♩ = 72

7 Allegro ♩ = 120

♩ = ♩. *Rall.* Adagio ♩ = 72

81

8

mf

Allegro ♩ = 120

87

mp

mp

Adagio ♩ = 72

95

9

Allegro ♩ = 120

mf

mf

98

mf

mf

106

mp

10 Adagio ♩ = 72

Moderato ♩ = 104

11 Adagio ♩ = 72

Allegro ♩ = 120

Violon I

à Françoise

Cinq à Sept

Cinq pièces en concert

pour

flûte, hautbois, 2 violons, alto, violoncelle, piano

Henri LOCHE

opus 204

I - Prélude

Andante ♩ = 92

mp *mf*

5 *mp* *mf* *mp*

10 *mp* *mf* *mp*

23 *mf* *mp* *p*

30 *f*

37 *mf*

52 *mf* *mp*

5

60 *mp* 3 *mf* 3 3 3 3

63 *mp*

68 *mf* *mf*

6

72 *mp* *mf* *mp*

86 *mf* *mp*

7

94 *mf* *mf*

104 *f*

II - Badinage

Larghetto ♩ = 63

4

mf > mp

6

mp

15

mf > mp

4

mf

26

mf

32

p < mp < mf

38

4

3

mp

47

6

3

3

3

3

mp

mf

59

Pizz.

arco

> mp

65

6

mf

f

III - Bagatelle

Andante ♩ = 92

Violon I

5

67 *mf* *mp* *mf*

74 *mf* *mp* *mp* *Très retenu* *A Tempo*

85 *mp* *mf* *mp* *mp* *mf*

IV - Berceuse

Adagio ♩ = 72

8 *p* *mp* *mf* *mp* *mf*

16 *mp* *mf* *mp* *mp*

27 *mp* *mp*

41 *mf*

1 *A Tempo*

2

50 3 *rit.* T° 1°

64 4

72 *Rall.* *A Tempo*

77

V - Final

Allegro ♩ = 120

1 **Adagio** ♩ = 72

7

2 **Allegro** ♩ = 120

13

Violon I

3 Moderato ♩ = 104

16 *mf*

28 *mp* *mf*

4 Allegro ♩ = 120

37 *mf*

40 *mp*

Adagio ♩ = 72 5 Allegro ♩ = 120

43 *mf* *mp* *mf* *mp*

52 *mp* *mf*

6 Allegro ♩ = 120

64 *mp* *mf*

Violon I

-8-

Adagio ♩ = 72

77 **7** Allegro ♩ = 120

♩ = ♩. *Rall.* **8** Adagio ♩ = 72

Allegro ♩ = 120

95 Adagio ♩ = 72

9 Allegro ♩ = 120

102

mp

113

mf *mp*

10 Adagio ♩ = 72

122

mp *mf*

Moderato ♩ = 104

125

mp < *mf* *mf*

11 Adagio ♩ = 72

132

mf *mp* *mf*³

Allegro ♩ = 120

139

mp *mf* *mp*

146

mf *f*

Cinq à Sept

Cinq pièces en concert

pour

flûte, hautbois, 2 violons, alto, violoncelle, piano

Henri LOCHE
opus 204

I - Prélude

Andante ♩ = 92

mp mf

5 mp mf mp

10 Pizz. arco 1 2 mf mp mf

21 mp mf

25 3 2 4 3 4 mp p mp

35 3 3 3 4 7 f

4

46 *mf* *mf* 3

57 *mp* *mf* *mp* *mf* 5 3 3 3 3

63 *mp*

68 *mf* *mf*

72 *mp* *mf* *mf* 6 7 arco

84 *mp* *mf*

92 *mp* *mf* *mp* 7 2 4

104 *f* 3 3

III - Bagatelle

Andante ♩ = 92

mp < mf > mp < mf mp < mf >

10 1

mp < mf mf mf

21

mf mf

Très retenu 2 Tempo

28

mp mf > mp < mf mp <

37 3

mf < mp < mf mp

48

mf

56 4

p

64 5

f mf mp mf

Très retenu A Tempo

73

mf mp mf >

85

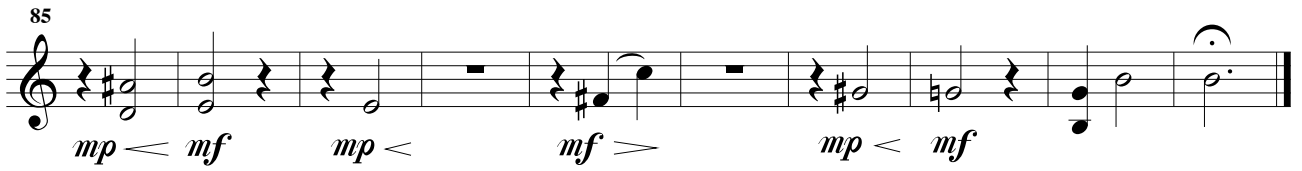

mp < mf *mp <* *mf >* *mp < mf*

IV - Berceuse

Adagio ♩ = 72

9 *p* *mf* *mp* *mf* *mp* *mp*

18 *mf* *mp* *mp*

28 *mp* *mp*

41 *mf* *p*

58 *mp* *mp* *mf* *p*

67 *mp* *mf* *mp* *mf*

76 *mp* *mf* *mp* *mf*

1 *A Tempo* *rit.*

2 *A Tempo*

3 *rit.* *T° 1°* *Rall.*

4 *Rall.* *A Tempo*

V - Final

Allegro ♩ = 120

1 Adagio ♩ = 72

2 Allegro ♩ = 120

3 Moderato ♩ = 104

4 Allegro ♩ = 120

Adagio ♩ = 72 5 Allegro ♩ = 120

Violon II

50

mf *mp*

6 Allegro ♩ = 120

63

mf *mp* *mf*

Adagio ♩ = 72

7 Allegro ♩ = 120

72

mp *mp* *mf*

78

Rall. 8 Adagio ♩ = 72

82

mp *mf* *mp* *mf* *mp*

Allegro ♩ = 120

89

Adagio ♩ = 72

92

mf *mp*

9 Allegro ♩ = 120

96

mf *mf* *mp*

108

mf *mp*

115

mf *mp* *mp*

10 Adagio ♩ = 72

123

mf

Moderato ♩ = 104

126

mp *mf*

11 Adagio ♩ = 72 Allegro ♩ = 120

133

mf *mp* *mf* *mp*

143

mf *mp* *mf*

147

f

Alto

à Françoise

Cinq à Sept

Cinq pièces en concert

pour

flûte, hautbois, 2 violons, alto, violoncelle, piano

Henri LOCHE
opus 204

I - Prélude

Andante ♩ = 92

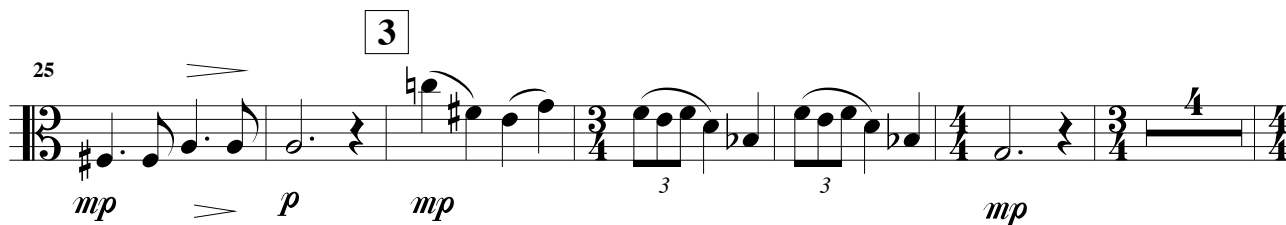
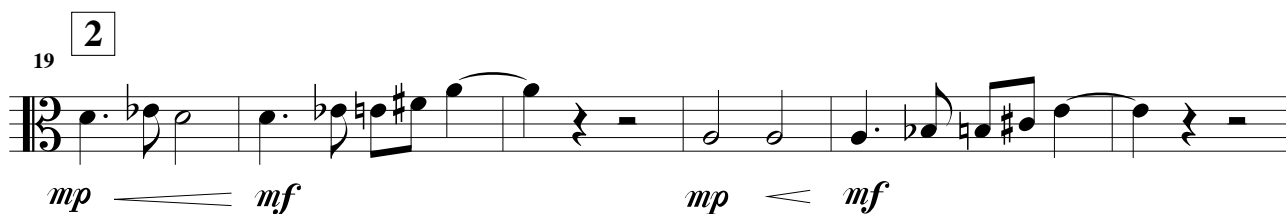
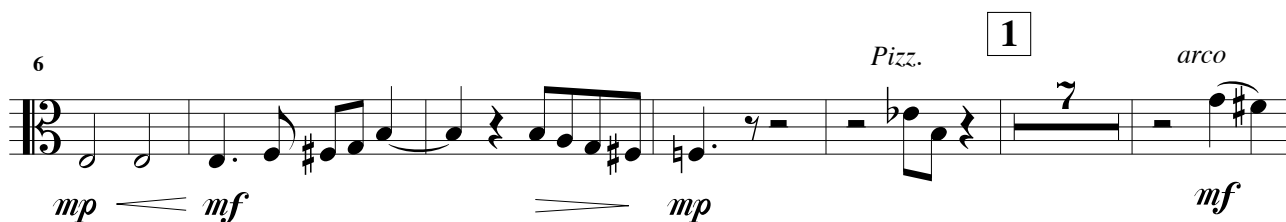

46

55

62

66

72

79

86

94

104

Larghetto ♩ = 63

III - Bagatelle

Andante ♩ = 92

Très retenu **2** Tempo

Très retenu A Tempo

Adagio ♩ = 72

p *p* *mp*

8 *Rall.* *A Tempo*
mf *mp* *mf* *mp*

18 **1** *A Tempo* *rit.*
mf *mp*

28 *A Tempo* **2**
mp *mp*

40
mf

47 **3**
mp *p* *mp*

59 *rit.* *T° 1°* *Rall.* **4**
mp *mf* *p*

67 *Rall.* *A Tempo*
mp *mf* *mp* *mf*

77
mp *mf* *mp* *mf*

V - Final

Allegro ♩ = 120

1 Adagio ♩ = 72

2 Allegro ♩ = 120

3 Moderato ♩ = 104

28

4 Allegro ♩ = 120

Adagio ♩ = 72

5 Allegro ♩ = 120

56

6 Allegro ♩ = 120

64

Adagio ♩ = 72

7 Allegro ♩ = 120

72

78

8 Adagio ♩ = 72

83

Allegro ♩ = 120

89

Adagio ♩ = 72

92

9 Allegro ♩ = 120

97

108

117

10 Adagio ♩ = 72

Moderato ♩ = 104

124

11 Adagio ♩ = 72

131

Allegro ♩ = 120

139

147

Violoncelle

à Françoise

Cinq à Sept

Cinq pièces en concert

pour

flûte, hautbois, 2 violons, alto, violoncelle, piano

Henri LOCHE
opus 204

I - Prélude

Andante ♩ = 92

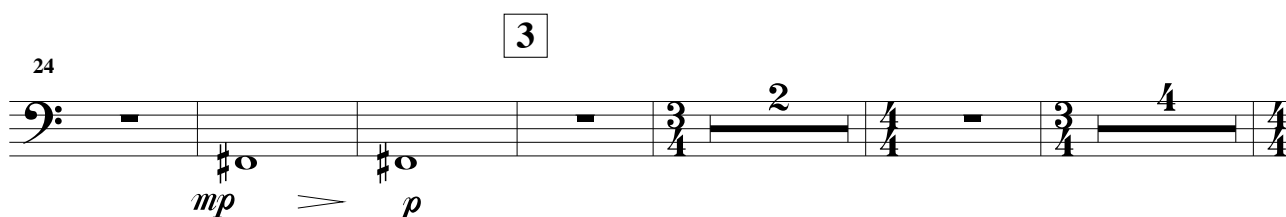
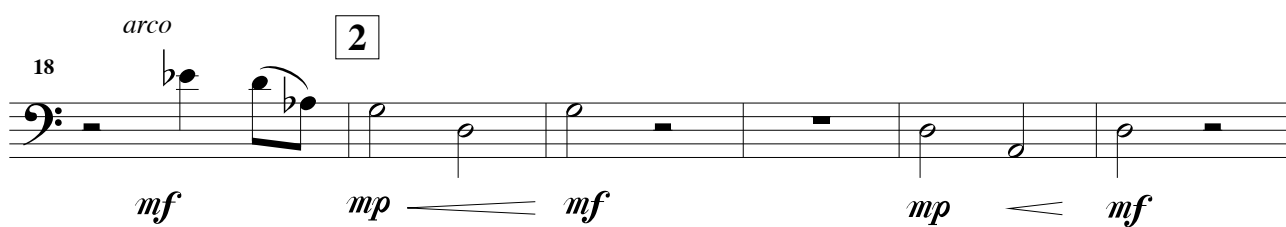
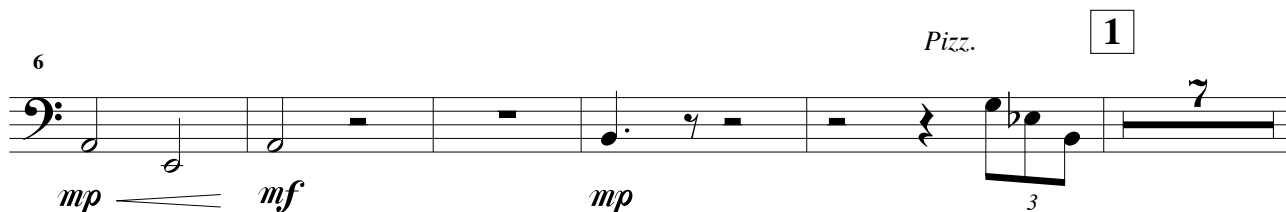
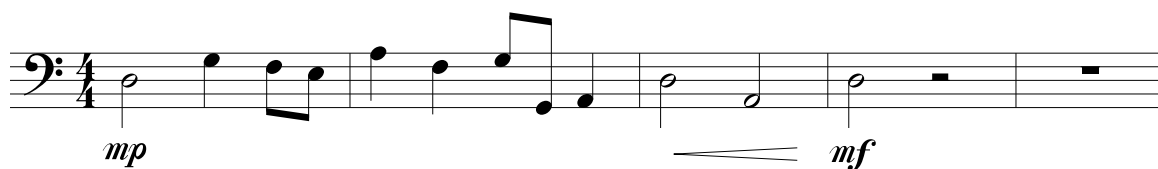

35 4

f *mp*

40

46

mf *mp*

52

mf *mp*

59 5

mf *mp* *mf*

66

mp *mf* *mf* *mp*

74 6

Pizz. *arco* *mf* *mp* *mf*

83

mp *mf*

Violoncelle

93 7

mp *mf*

104

f

II - Badinage

Larghetto ♩ = 63

1 2

mp *mf* *mp*

17

mf *mp* *mf*

3

25

mf

33

p *mp* *mf* *mp*

4

41

Pizz. *arco*

mp

5

55

Pizz. *arco*

mf *mp*

6

64

mf *f*

III - Bagatelle

Violoncelle

Andante ♩ = 92

mp < mp < mf mp mp <

1

mf mf mf >

Très retenu 2 Tempo

mf mp mp <

3

mf mp < mp < mf mp

p mp mf

mp mf

4

p mp

mf f <

5

mf mf

76 *Très retenu A Tempo*

mf mp mp mp

86

mf mp mp mf

IV - Berceuse

Adagio ♩ = 72

p p mp

7 *A Tempo*

mp mf

16 **1** *A Tempo*

mp mf mp mp

25 *rit. A Tempo*

mp

33 **2**

mp mf

48 **3** *rit. T° 1°*

mp p mp mp

64 **4**

p mp

Violoncelle

-6-

A Tempo

73

73-77: Bass clef, 12/8 time signature. Measures 73-77. Dynamics: *mp*, *mf*, *mp*. Includes hairpins and accents.

78

78-82: Bass clef, 12/8 time signature. Measures 78-82. Dynamics: *mf*, *mp*, *mf*. Includes a triplet in measure 80.

V - Final

Allegro ♩ = 120

83-87: Bass clef, 12/8 time signature. Measures 83-87. Dynamics: *mf*.

1 **Adagio** ♩ = 72

5

88-92: Bass clef, 4/4 time signature. Measures 88-92. Dynamics: *mf*. Includes a triplet in measure 90.

2 **Allegro** ♩ = 120

12

93-100: Bass clef, 12/8 time signature. Measures 93-100. Dynamics: *mp*, *mf*.

3 **Moderato** ♩ = 104

16

101-105: Bass clef, 3/4 time signature. Measures 101-105. Dynamics: *mf*. Includes an 8-measure rest in measure 105.

4 **Allegro** ♩ = 120

28

106-110: Bass clef, 12/8 time signature. Measures 106-110. Dynamics: *mp*, *mp*, *mf*. Includes a 2-measure rest in measure 108.

38

111-115: Bass clef, 12/8 time signature. Measures 111-115. Dynamics: *mf*.

Violoncelle

Adagio ♩ = 72 **5** Allegro ♩ = 120

42

mp *mf* *mp* *mf* *mp*

50

mp *mf* *mp*

6 Allegro ♩ = 120 Adagio ♩ = 72

62

mf *mf* *mp*

7 Allegro ♩ = 120

75

mp *mf*

♩ = ♩. *Rall.* **8** Adagio ♩ = 72

80

mp *mf* *mp* *mf*

Allegro ♩ = 120

87

mp *mf*

Adagio ♩ = 72

92

mf *mp* *mf*

9 Allegro ♩ = 120

97

mf *mp*

108

mf *mp* *mf*

116

10 Adagio ♩ = 72

p *mf*

125

Moderato ♩ = 104

mp *mf*

133

11 Adagio ♩ = 72 Allegro ♩ = 120

p *mp* *mf* *mp*

142

mf *mp* *mf*

147

f