

Henri LOCHE

Petite suite néoclassique

pour

Trio à cordes

à Françoise
Petite suite néoclassique

Durée : 15'

pour
trio à cordes

Henri LOCHE
Opus 193

I - Prélude

Allegro ♩ = 120

13

V. *mp* *mf*

Alt. *mp* *mf*

Vlc. *mp* *mf*

17

V. *mp* *mf*

Alt. *mp* *mf*

Vlc. *mp* *mf*

21

V. *mp* *mf* *mp*

Alt. *mp* *mf* *mp*

Vlc. *mp* *mf* *mp*

26

V. *mf* *mp*

Alt. *mf* *mp*

Vlc. *mf* *mp*

30

V. *mf* *mp*

Alt. *mf* *mp*

Vlc. *mf* *mp*

34

V. *mf* *mp* *mf*

Alt. *mf* *mp* *mf*

Vlc. *mf* *mp* *mf*

37

V. *mp* *mf*

Alt. *mp* *mf*

Vlc. *mp* *mf*

40

V. *mp*

Alt. *mp*

Vlc. *mp*

44

V. *mf* *mp*

Alt. *mf* *mp*

Vlc. *mf* *mp*

49

V. *mf* *mp* *mf*

Alt. *mf* *mp* *mf*

Vlc. *mf* *mp* *mf*

54

V. *mp* *mf*

Alt. *mp* *mf*

Vlc. *mp* *mf*

58

V. *mp* *mf*

Alt. *mp* *mf*

Vlc. *mp* *mf*

63

V. *mp* *mf*

Alt. *mp* *mf*

Vlc. *mp* *mf*

67

V. *mp* *mf* *mp*

Alt. *mp* *mf* *mp*

Vlc. *mp* *mf* *mp*

72

V. *mf*

Alt. *mf*

Vlc. *mf*

II - Aria

Larghetto ♩ = 60

12

V.
Alt.
Vlc.

3

3

3

3

16

V.
Alt.
Vlc.

mf

mf

mf

3

3

3

19

V.
Alt.
Vlc.

mp

mp

mp

3

3

3

3

Rall.

Tempo

32

V. *mf*

Alt. *mf*

Vlc. *mf*

36

V. *mp* *mf*

Alt. *mp* *mf*

Vlc. *mp* *mf*

40

V.

Alt.

Vlc.

III - Minuetto

Minuetto ♩ = 96

17

V. *mp* *mf*

Alt. *mp* *mf*

Vlc. *mp* *mf*

22

1 2 FIN

V. *mf*

Alt. *mf*

Vlc. *mp* *mf*

28

V. *p* *mp*

Alt. *p* *mp*

Vlc. *p* *mp*

34

39

45

IV - Fugato

Adagio ♩ = 72

10

V. *p* *mp*

Alt. *p* *mp*

Vlc. *p* *mp*

13

V. *mf*

Alt. *mf*

Vlc. *mf*

16

V. *mp* *mp* *mf*

Alt. *mp* *mp* *mf*

Vlc. *mp* *mp* *mf*

19

V. *p* *mp*

Alt. *p* *mp*

Vlc. *p* *mp*

21

V. *mf* 3

Alt. *mf* 3

Vlc. *mf*

24

V.

Alt.

Vlc.

26

V. *p*

Alt. *p*

Vlc. *p*

28

V. *mp* *mf*

Alt. *mp* *mf* 3

Vlc. *mp* *mf* 3

31

V. *mp* *mf* 3 *mp* *mf* 3

Alt. *mp* *mf* 3 *mp* *mf* 3

Vlc. *mp* *mf* 3 *mp* *mf* 3

34

V. *mp* *mf* *p*

Alt. *mp* *mf* *p*

Vlc. *mp* *mf* *p*

36

V. *mp* *mf*

Alt. *mp* *mf*

Vlc. *mp* *mf*

40

V. *mp*

Alt. *mp*

Vlc. *mp*

43

V. *mf*

Alt. *mf*

Vlc. *mf*

47

V.

Alt.

Vlc.

51

V. *p* *mp* *mf*

Alt. *p* *mp* *mf*

Vlc. *p* *mp* *mf*

V - Sicilienne

Largo ♩ = 46

Sourdine

V. *p* *mp*

Alt. *p* *mp*

Vlc. *p* *mp* *p* *mp*

6

V. *p* *mp*

Alt. *p* *mp*

Vlc. *p* *mp*

12

V. *p* *mf*

Alt. *p* *mf*

Vlc. *p* *mf*

17

V. *mp* *mf*

Alt. *mp* *mf*

Vlc. *mp* *mf*

Violin (V.) and Viola (Alt.) parts feature eighth-note patterns with slurs and accents. The Violoncello (Vlc.) part has a more melodic line with slurs and accents. Dynamics range from mezzo-piano (mp) to mezzo-forte (mf).

22

V. *mp*

Alt. *mp*

Vlc. *mp*

The Violin (V.) part continues with eighth-note patterns. The Viola (Alt.) part has a more active eighth-note accompaniment. The Violoncello (Vlc.) part has a melodic line with slurs and accents. Dynamics are primarily mezzo-piano (mp).

27

V. *p* *mf*

Alt. *p* *mp* *mf*

Vlc. *p* *mp* *mf*

The Violin (V.) part features a long note with an accent, followed by a melodic phrase. The Viola (Alt.) part has a complex eighth-note accompaniment. The Violoncello (Vlc.) part has a melodic line with slurs and accents. Dynamics range from piano (p) to mezzo-forte (mf).

33

V. *mp* \leq *mf* *mp* \leq *mf*

Alt. *mp* \leq *mf* *mp* \leq *mf*

Vlc. *mp* \leq *mf* *mp* \leq *mf*

Rall. Tempo

38

V. *p* \leq *mp*

Alt. *p* \leq *mp*

Vlc. *p* \leq *mp*

44

V. *p* \leq *mp* \geq *p*

Alt. *p* \leq *mp* \geq *p*

Vlc. *p* \leq *mp* \geq *p*

50

V. *mf*

Alt. *mf*

Vlc. *mf*

55

V. *mp* *mf*

Alt. *mp* *mf*

Vlc. *mp* *mf*

60

V. *mp* *p*

Alt. *mp* *p*

Vlc. *mp* *p*

VI - Gigue

Allegro ♩ = 120

11

V. *mf*

Alt. *mf*

Vlc. *mf*

15

V. *mp*

Alt. *mp*

Vlc. *mp*

19

V. *mf* *mp*

Alt. *mf* *mp*

Vlc. *mf* *mp*

22

V. *mf*

Alt. *mf*

Vlc. *mf*

25

V. *mp*

Alt. *mp*

Vlc. *mp*

28

V. *p* *mf*

Alt. *p* *mf*

Vlc. *p* *mf*

31

V. *mp* *mf*

Alt. *mp* *mf*

Vlc. *mp* *mf*

35

V. *mp* *mf* *mp*

Alt. *mp* *mf* *mp*

Vlc. *mp* *mf* *mp*

39

V. *mf*

Alt. *mf*

Vlc. *mf*

43

V. *mp*

Alt. *mp*

Vlc. *mp*

46

V. *mf*

Alt. *mf*

Vlc. *mf*

50

Très retenu

V. *mp* *mf*

Alt. *mp* *mf*

Vlc. *mp* *mf*

Petite suite néoclassique

pour
trio à cordes

Henri LOCHE
Opus 193

I - Prélude

Allegro ♩ = 120

mp mf

5 mp mf

9 mp mf mp

14 mf mp

19 mf mp

23 mf mp mf

28 mp mf

33 mp mf mp mf

Violon

37 *mp* *mf*

41 *mp*

45 *mf* *mp*

49 *mf* *mp* *mf*

54 *mp* *mf*

59 *mp* *mf* *mp*

64 *mf* *mp*

68 *mf* *mp*

72 *mf*

II - Aria

Violon

Larghetto ♩ = 60

p *mp* *mf*

5 *p* *mp*

10 *mf*

14 *mf* ♩ = ♩

19 *mp* *Rall.* *Tempo*

22 *mf* *p*

25 *mp* *mf*

30 *p* *mp* *mf*

35 *mp* *mf*

40

Violon

III - Minuetto

Minuetto ♩ = 96

mf mp

Rall. Tempo

mf mf

mp mf

mp mf

1 2 FIN mf

> p mp

mf

mp mf

> p mp Rall. DC

IV - Fugato

Adagio ♩ = 72

♩. = ♩

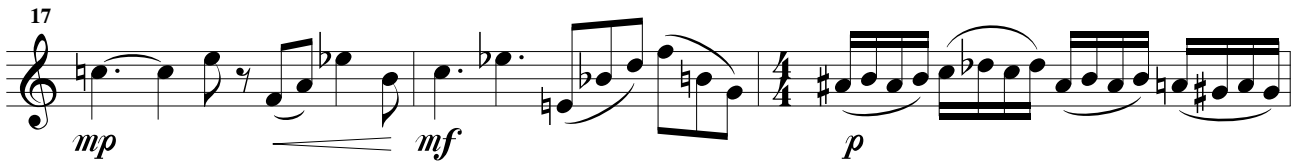

Violon

26

p *mp* *mf*

30

mp *mf* *mp* *mf*

34

mp *mf* *p* *mp* *mf*

39

mp *mf*

42

mf *mp*

46

mf *mp*

51

p *mp* *mf*

V - Sicilienne

Largo ♩. = 46

Sourdine

2
p *mp*

6
p

11
mp *p* *mf*

16
mp

20
mf *mp*

25
p

Violon

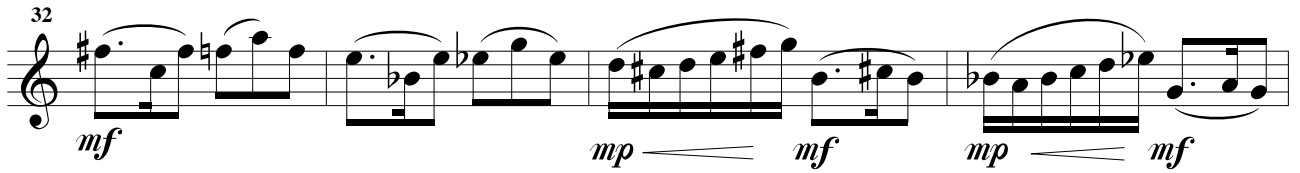
32 
mf *mp* *mf* *mp* *mf*

Rall. Tempo

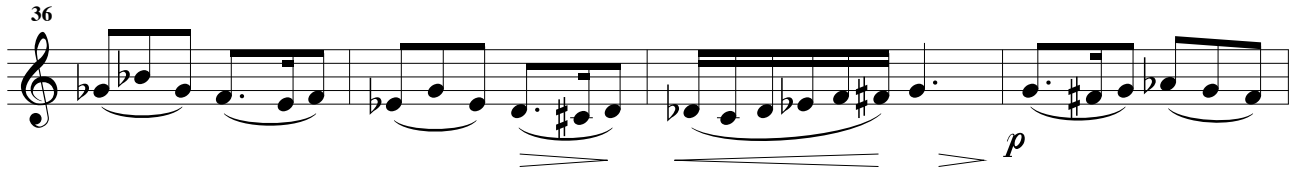
36 
mf *mf* *mf* *p*

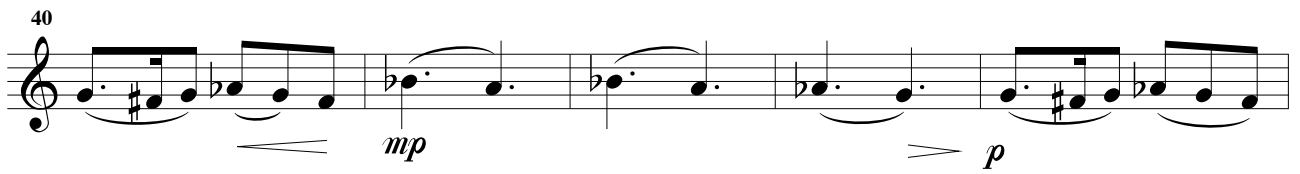
40 
mf *mf* *mf* *p*

45 
mf *mf* *mf* *p* *p*

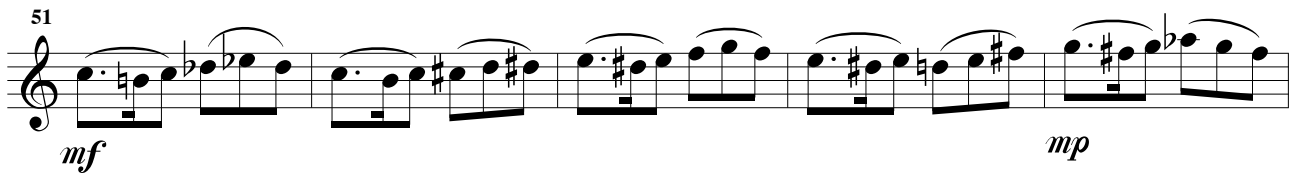
51 
mf *mf* *mf* *mf* *mf*

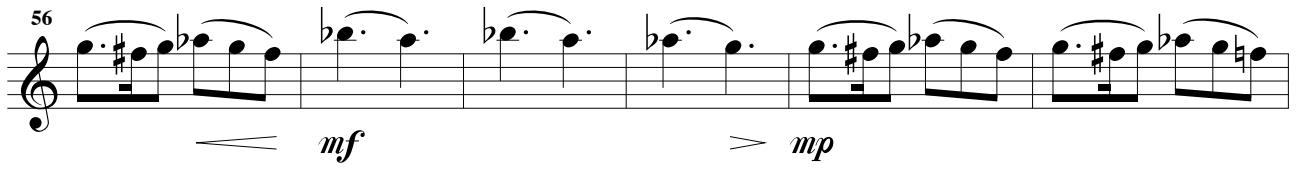
56 
mf *mf* *mf* *mf* *mf* *mf*

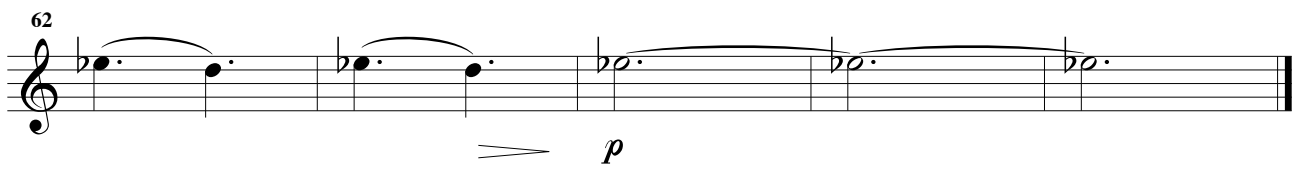
62 
p *p* *p* *p*

VI - Gigue

Allegro ♩. = 120

mf *mp*

4

mf *mp*

7

mf *mp*

11

mf

15

mp

19

mf *mp*

22

mf

26 *mp* *p*

29 *mf*

32 *mp* *mf* *mp*

36 *mf* *mp*

40 *mf*

44 *mp*

47 *mf*

50 *mp* *mf* *Très retenu*

Petite suite néoclassique

pour
trio à cordes

Henri LOCHE
Opus 193

I - Prélude

Allegro ♩ = 120

Alto

36

mf *mp* *mf*

41

mp *mf*

47

mp *mf* *mp*

53

mf *mp* *mf*

59

mp *mf*

63

mp *mf*

67

mp *mf* *mp*

73

mf

II - Aria

Alto

Larghetto ♩ = 60

p *mp* *mf*

5

p *mp* *mf*

11

16 *mf*

20 *mp* *mf*

Rall. Tempo

23 *p* *mp* *mf*

28 *p* *mp* *mf*

34 *mp*

39 *mf*

III - Minuetto

Minuetto ♩ = 96

mf *mp*

Rall. *Tempo*

6 *mf* *mf*

12 *mp* *mf*

18 *mp* *mf*

24 **FIN** *mf* *p*

33 *mp* *mf*

38 *mp*

43 *mf* *p* *mp* *Rall.* **DC**

IV - Fugato

Adagio ♩ = 72

Alto

25

28

31

34

38

42

45

50

V - Sicilienne

Largo $\text{♩} = 46$

Sourdine

2
p *mp*

7

p *mp* *p*

13

2
mf

18

mp *mf*

23

mp

28

p *mp* *mf*

Alto

33

mp < mf *mp < mf*

Rall. *Tempo*

37

p *mp*

42

p

46

mp *p* *mf*

52

mp

57

mf *mp*

62

p

VI - Gigue

Allegro ♩ = 120

mf mp

5

mf mp mf

9

mp mf

13

mp

18

mf mp mf

23

mf

Alto

26

mp *p*

30

mf *mp* *mf*

35

mp *mf* *mp*

39

mf

44

mp *mf*

49

Très retenu

mp *mf*

Petite suite néoclassique

pour
trio à cordes

Henri LOCHE
Opus 193

I - Prélude

Allegro ♩ = 120

Violoncelle

33

mp *mf* *mp* *mf*

37

mp *mf*

41

mp *mf*

47

mp *mf* *mp*

52

mf *mp*

56

mf *mp*

60

mf *mp*

65

mf *mp* *mf*

71

mp *mf*

II - Aria

Violoncelle

Larghetto ♩ = 60

Violoncelle

III - Minuetto

Minuetto ♩ = 96

mf *mp*

mf *mf*

mp *mf* *mp*

mf *mp* **FIN**

mf *p*

mp *mf*

mp *mf*

p *mp*

p *mp*

Rall. **DC**

IV - Fugato

Adagio ♩ = 72

♩. = ♩

Violoncelle

25

p

28

mp *mf*

32

mp *mf* *mp* *mf* *mp* *mf*

35

p *mp*

37

mf

41

mp *mf*

45

mf

49

p *mp* *mf*

V - Sicilienne

Largo ♩ = 46

Sordine

Violoncelle

28

p *mp* *mf*

33

mp *mf* *mp* *mf*

Rall. *Tempo*

37

p *mp*

42

p *mp*

48

p *mf*

54

mp *mf*

60

mp *p*

VI - Gigue

Allegro ♩ = 120

Measures 1-4: *mf* (12/8), *mp* (6/8), *mp* (9/8), *mf* (12/8)

Measures 5-8: *mf* (12/8), *mp* (6/8), *mp* (9/8), *mf* (12/8)

Measures 9-12: *mp* (6/8), *mp* (9/8), *mf* (12/8), *mf* (6/8), *mf* (12/8)

Measures 13-15: *mf* (12/8), *mf* (6/8), *mf* (9/8), *mf* (12/8)

Measures 16-19: *mp* (12/8), *mp* (6/8), *mp* (9/8), *mf* (12/8), *mf* (6/8)

Measures 20-23: *mp* (6/8), *mp* (9/8), *mf* (12/8), *mf* (6/8)

Violoncelle

24

mp

28

p *mf* *mp*

33

mf *mp*

37

mf *mp* *mf*

42

mf

45

mp *mf*

49

Très retenu

mp *mf*