à Françoise

Prélude élégiaque

pour

orchestre à cordes

Durée 7’

Henri LOCHE
Opus 223

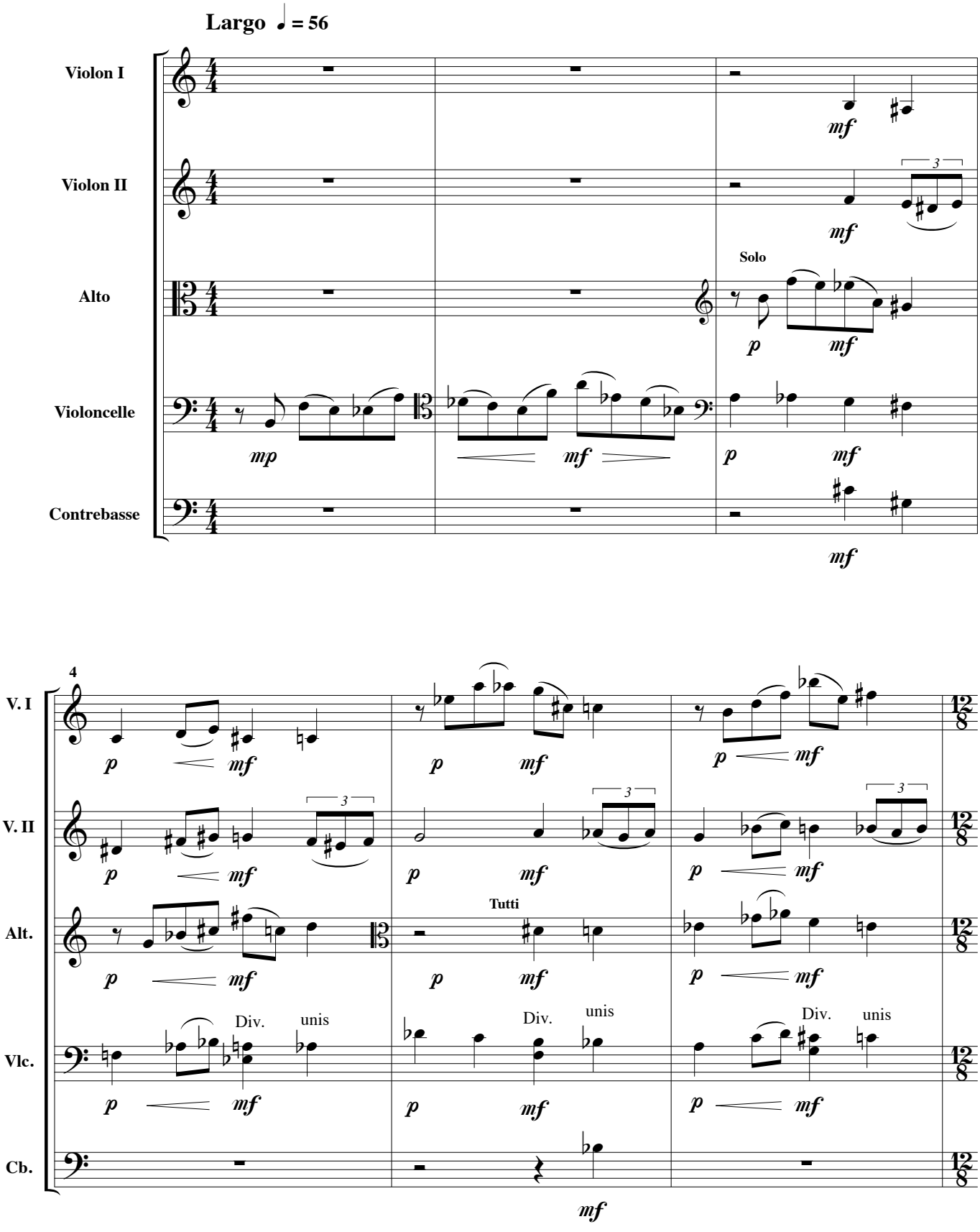

© 2021 - Henri LOCHE

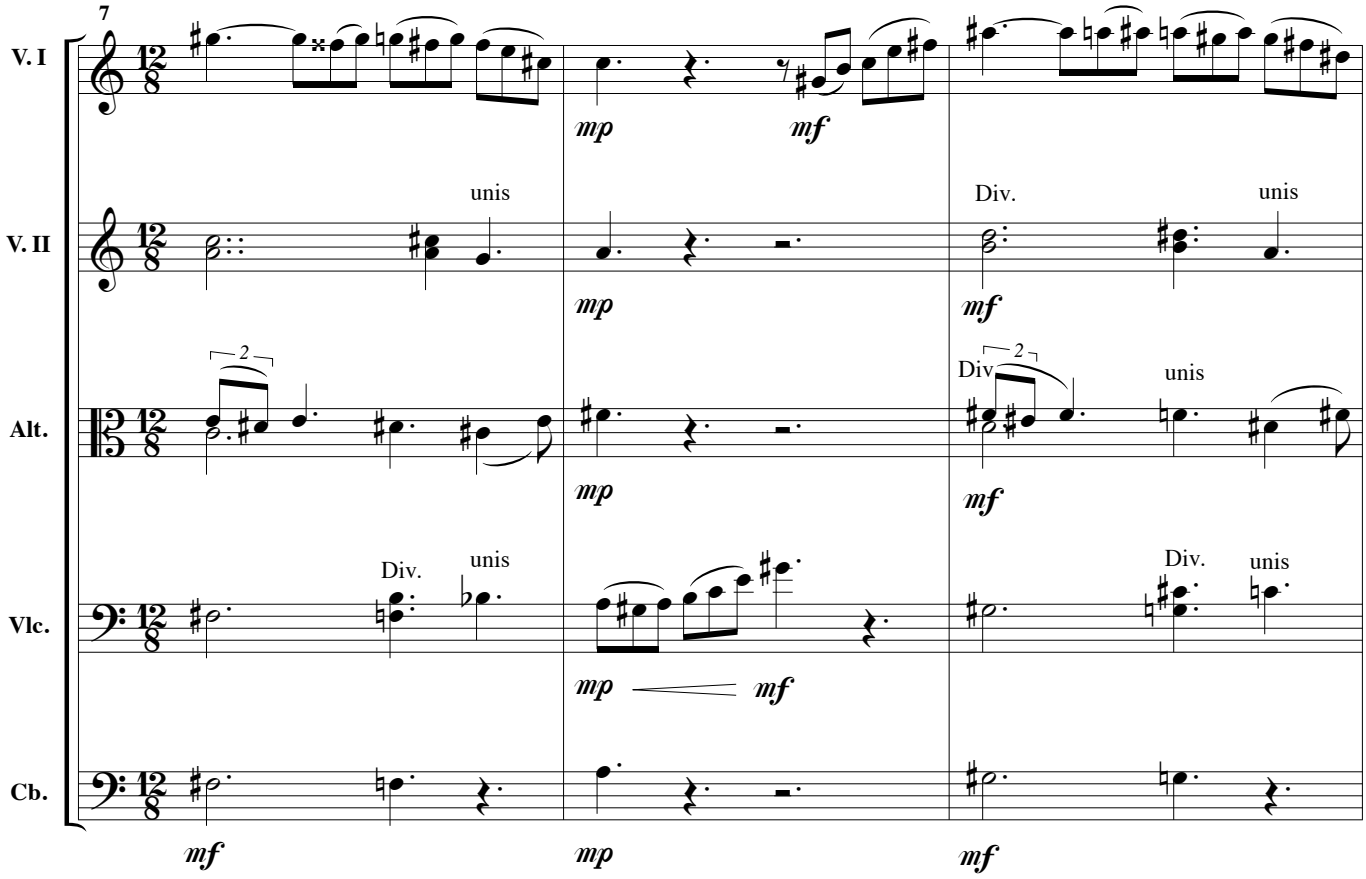
7
V. I
V. II
Alt.
Vlc.
Cb.
unis
Div.
unis
Div.
unis
Div.
unis
Div.
unis
mp
mf

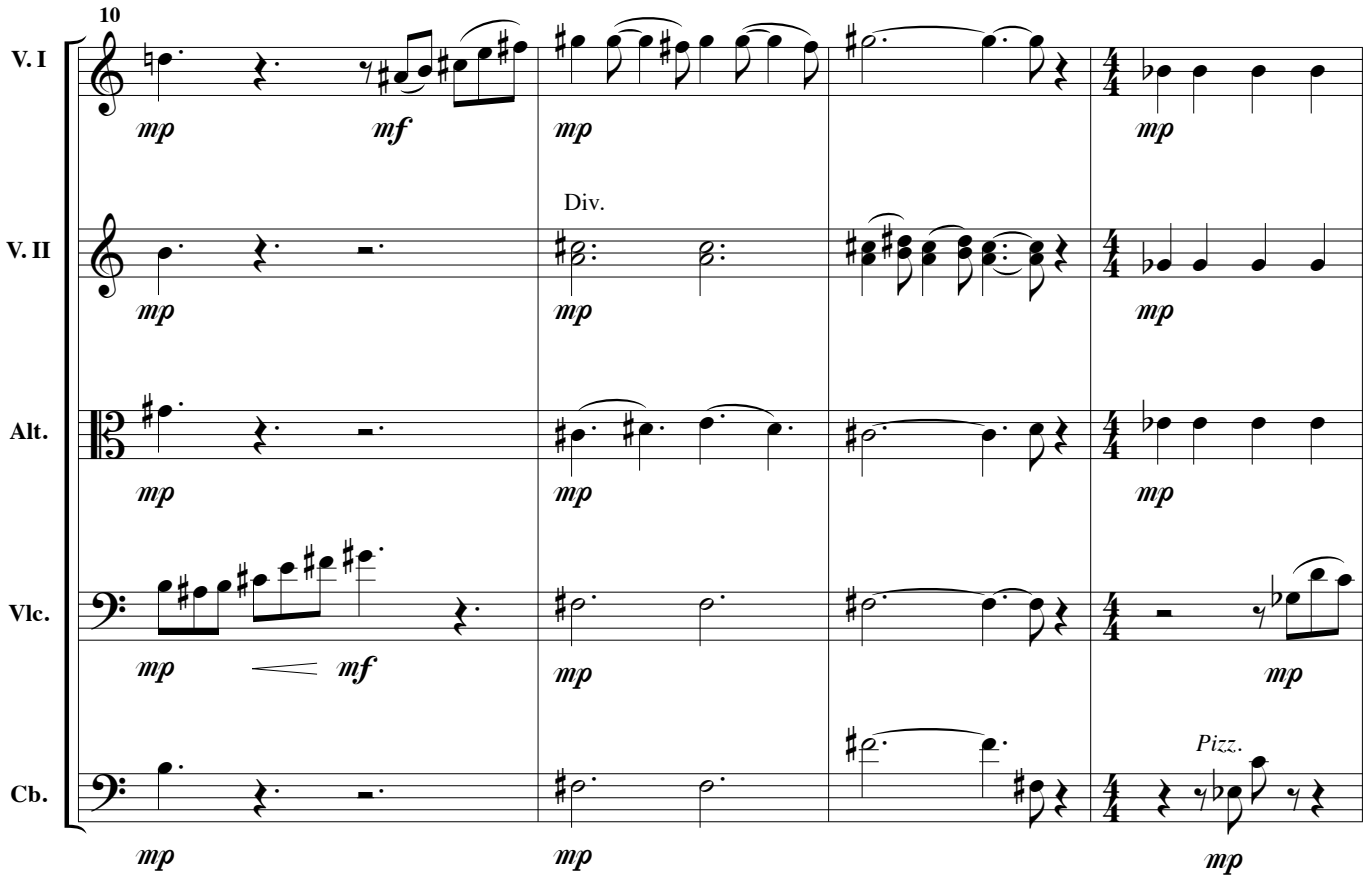
10
V. I
V. II
Alt.
Vlc.
Cb.
Div.
Pizz.
mp
mf

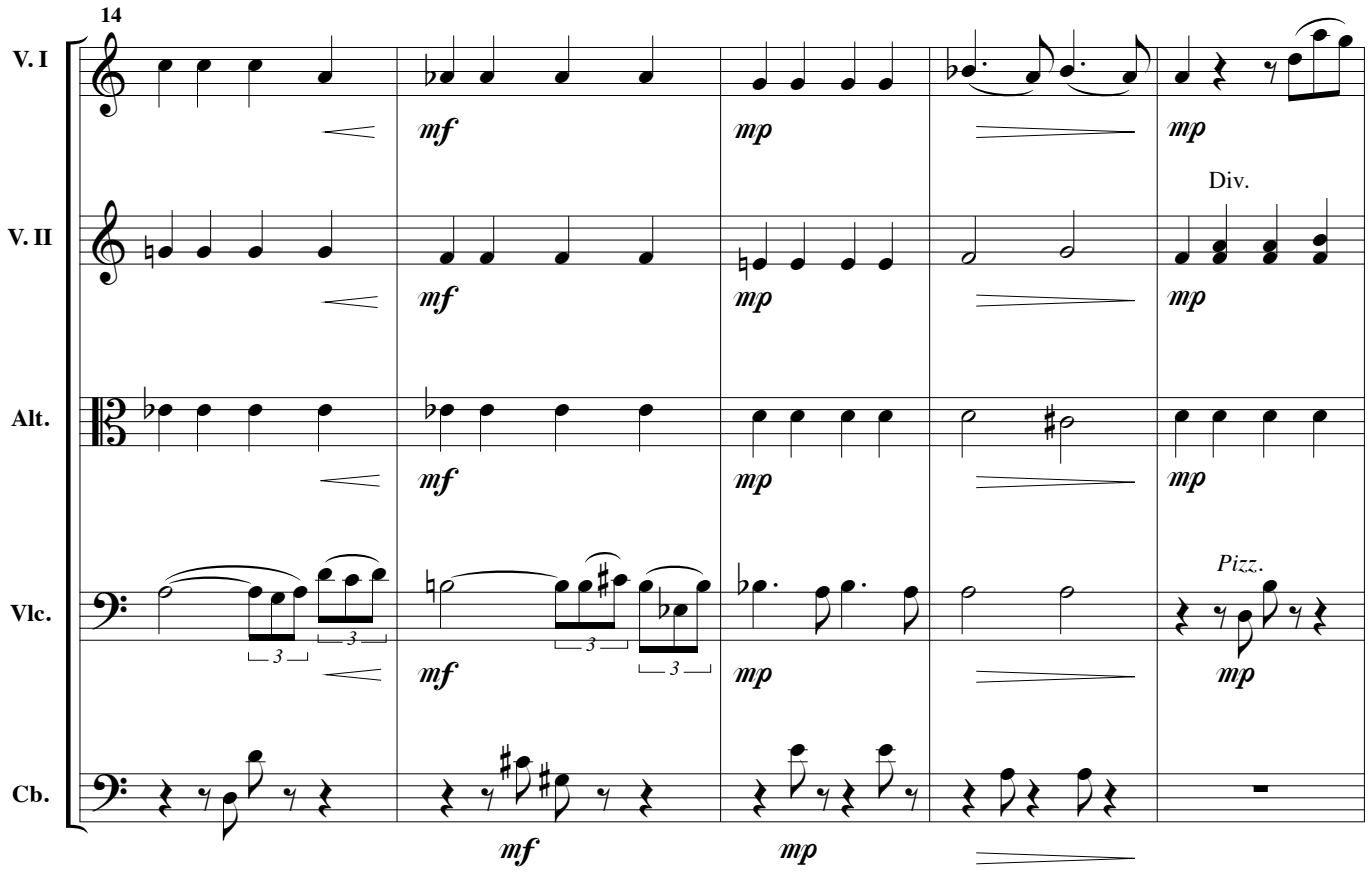
14
V. I
V. II
Alt.
Vlc.
Cb.
mf
mp
Div.
Pizz.
3

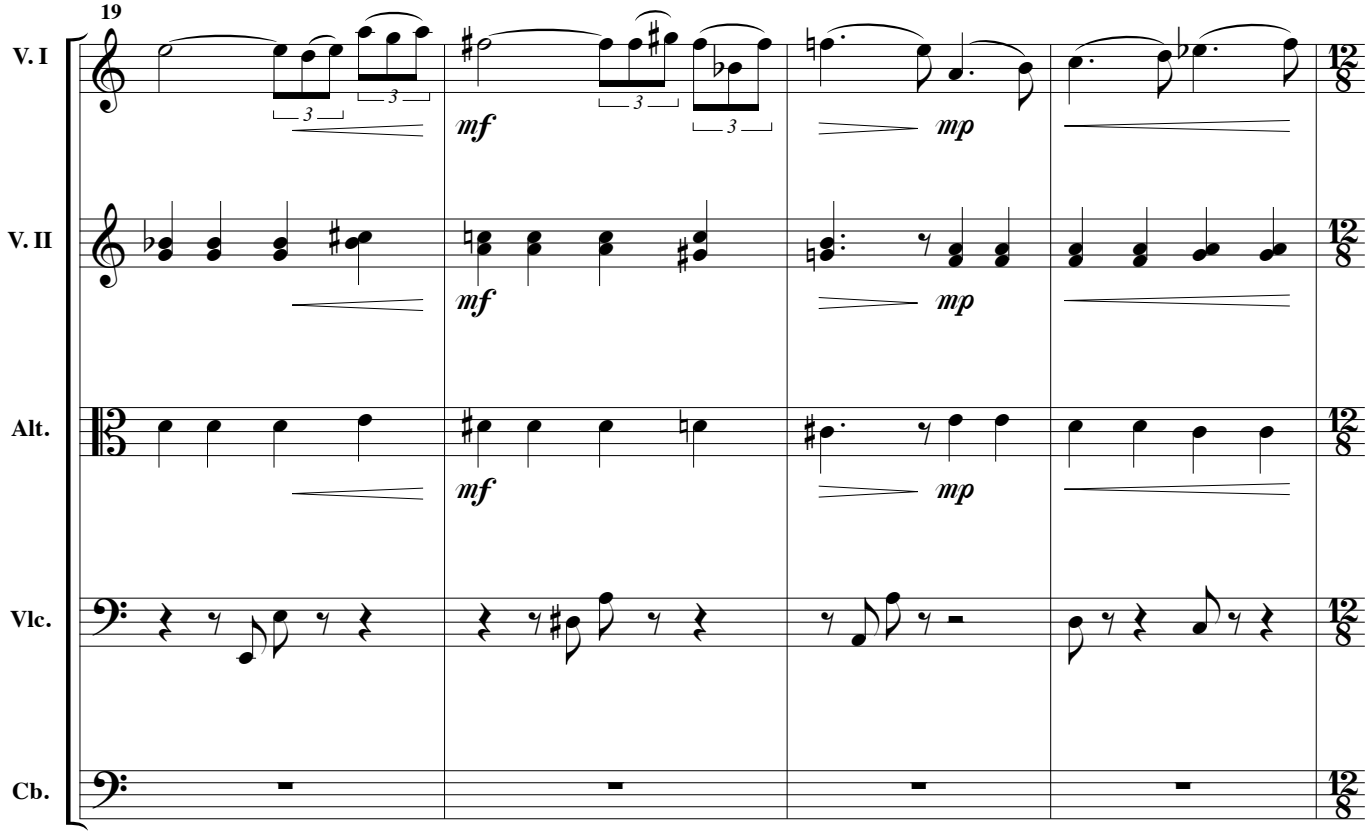
19
V. I
V. II
Alt.
Vlc.
Cb.
mf
mp
3
12
8

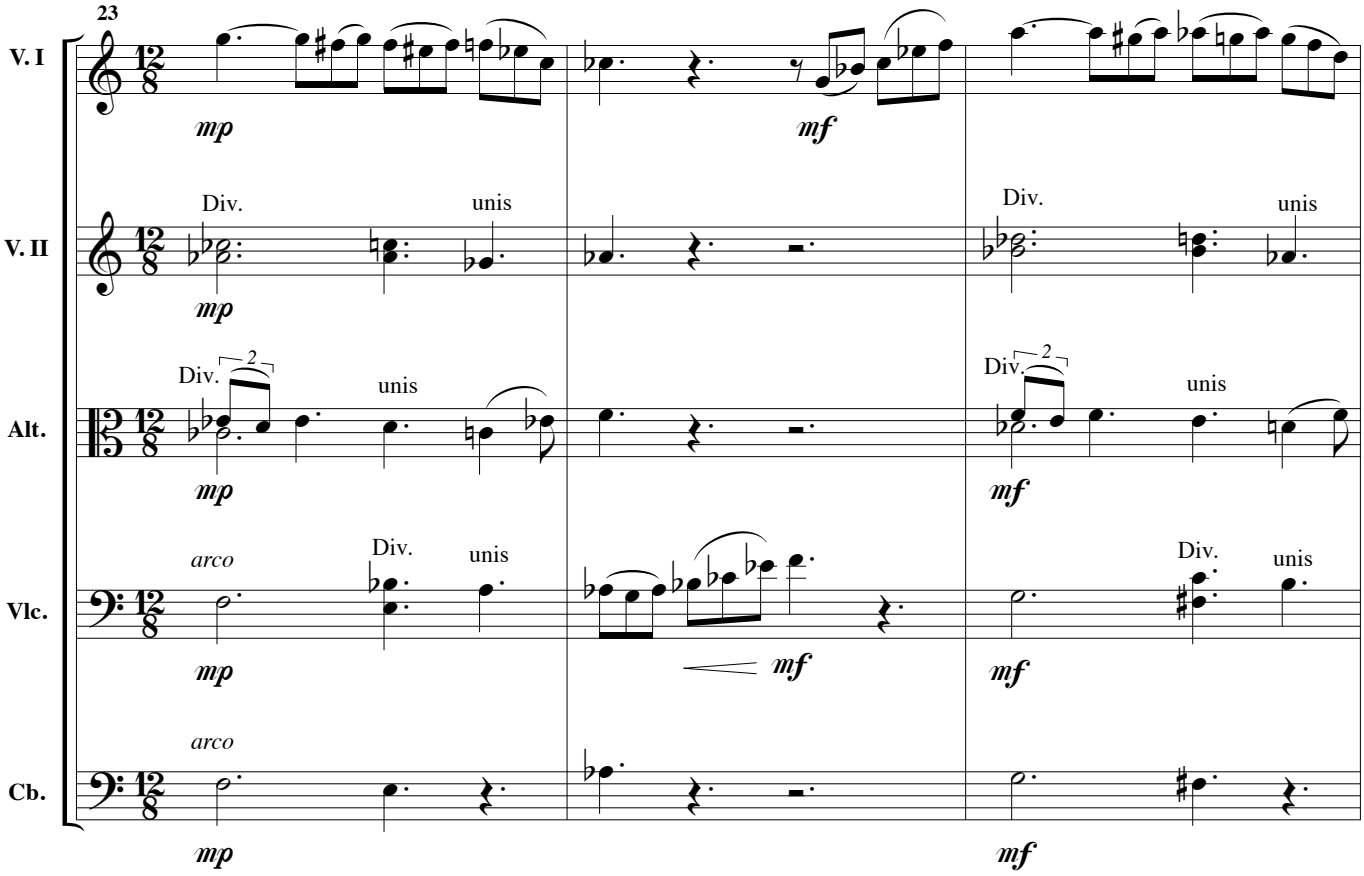
23
V. I
V. II
Alt.
Vlc.
Cb.
mp
mf
Div.
unis
arco
2

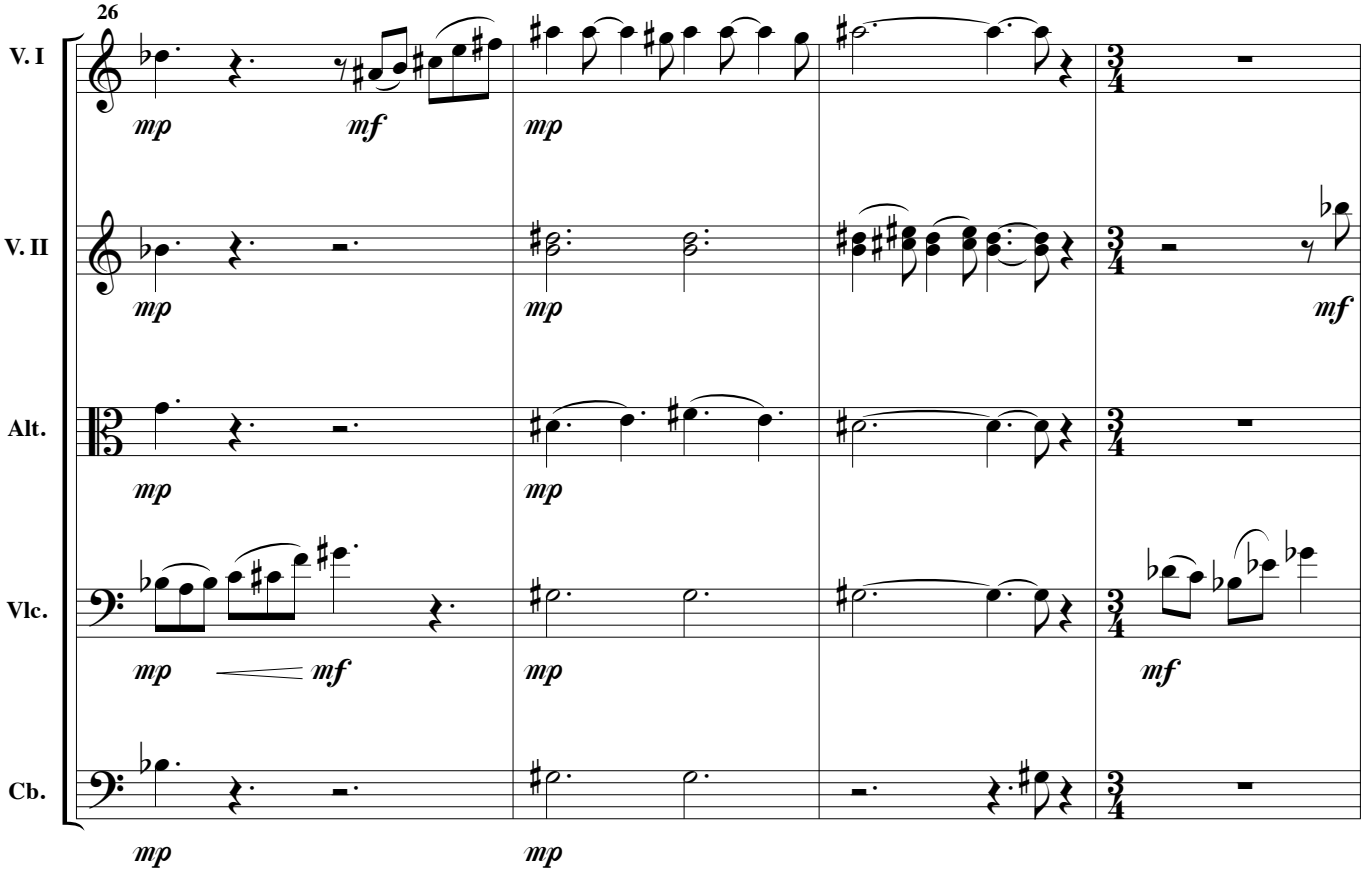
26
V. I
V. II
Alt.
Vlc.
Cb.
mp
mf

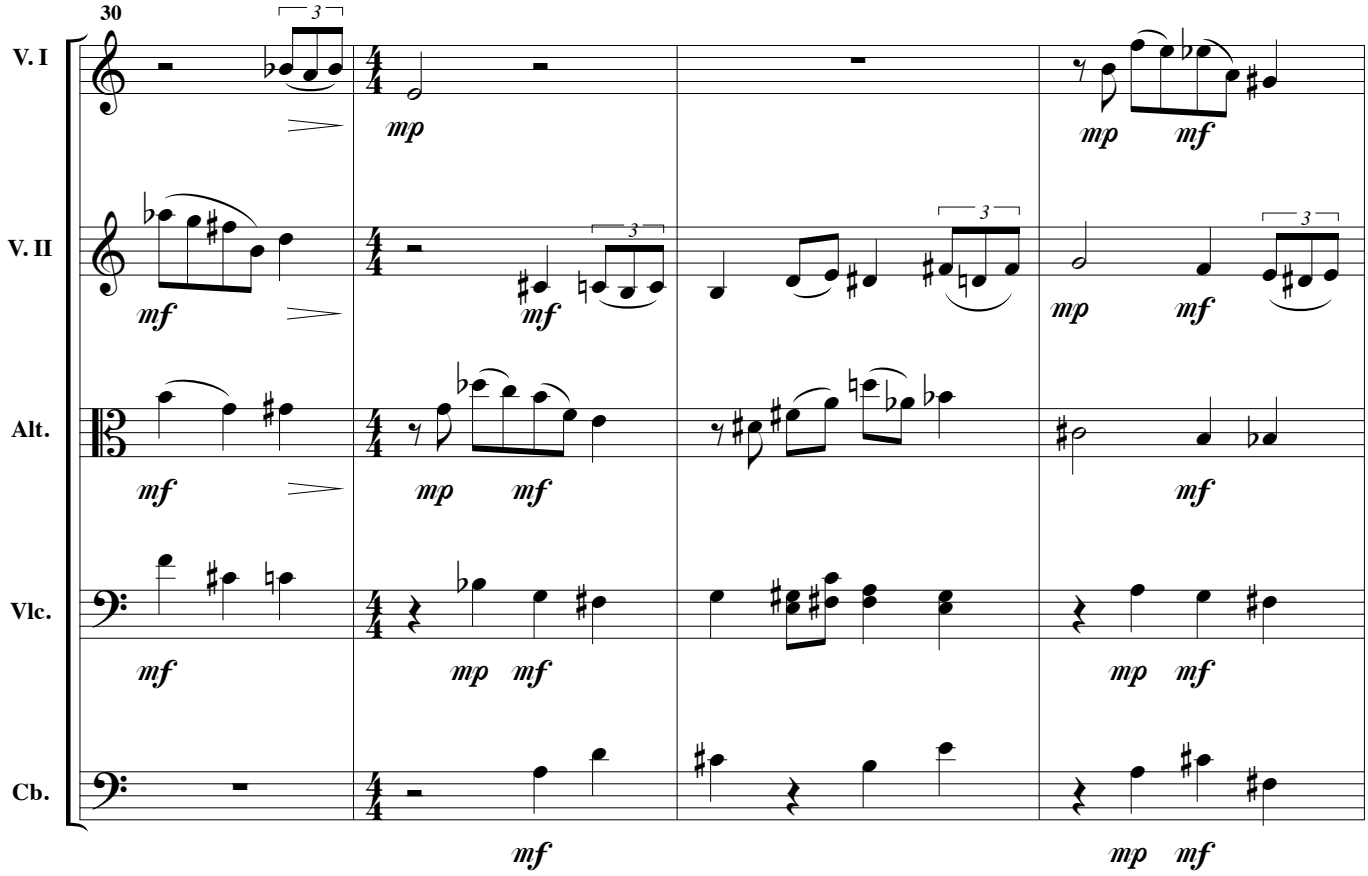
30
V. I
V. II
Alt.
Vlc.
Cb.
3
mp
mf

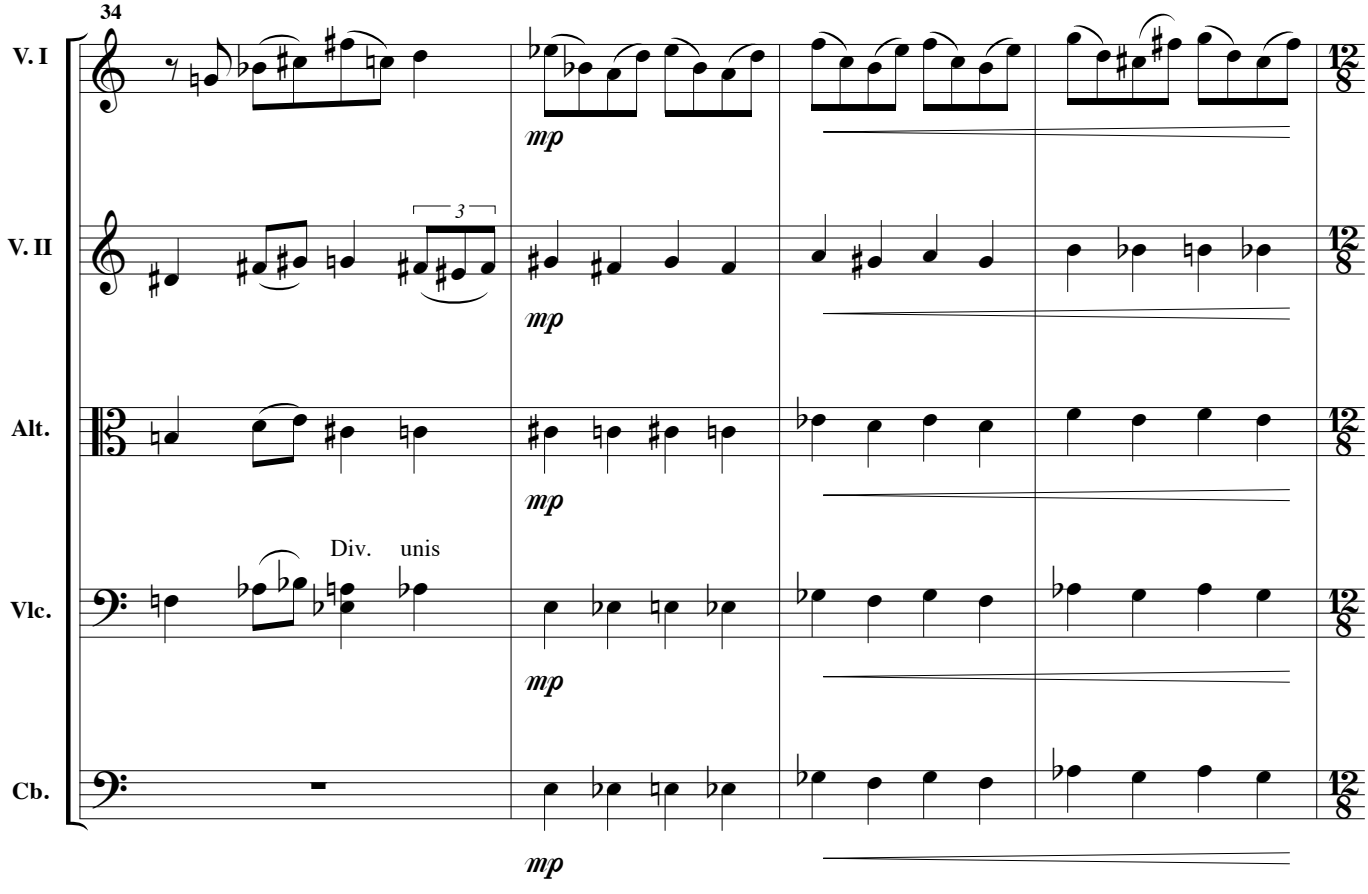
34
V. I
V. II
Alt.
Vlc.
Cb.
Div. unis
3
mp

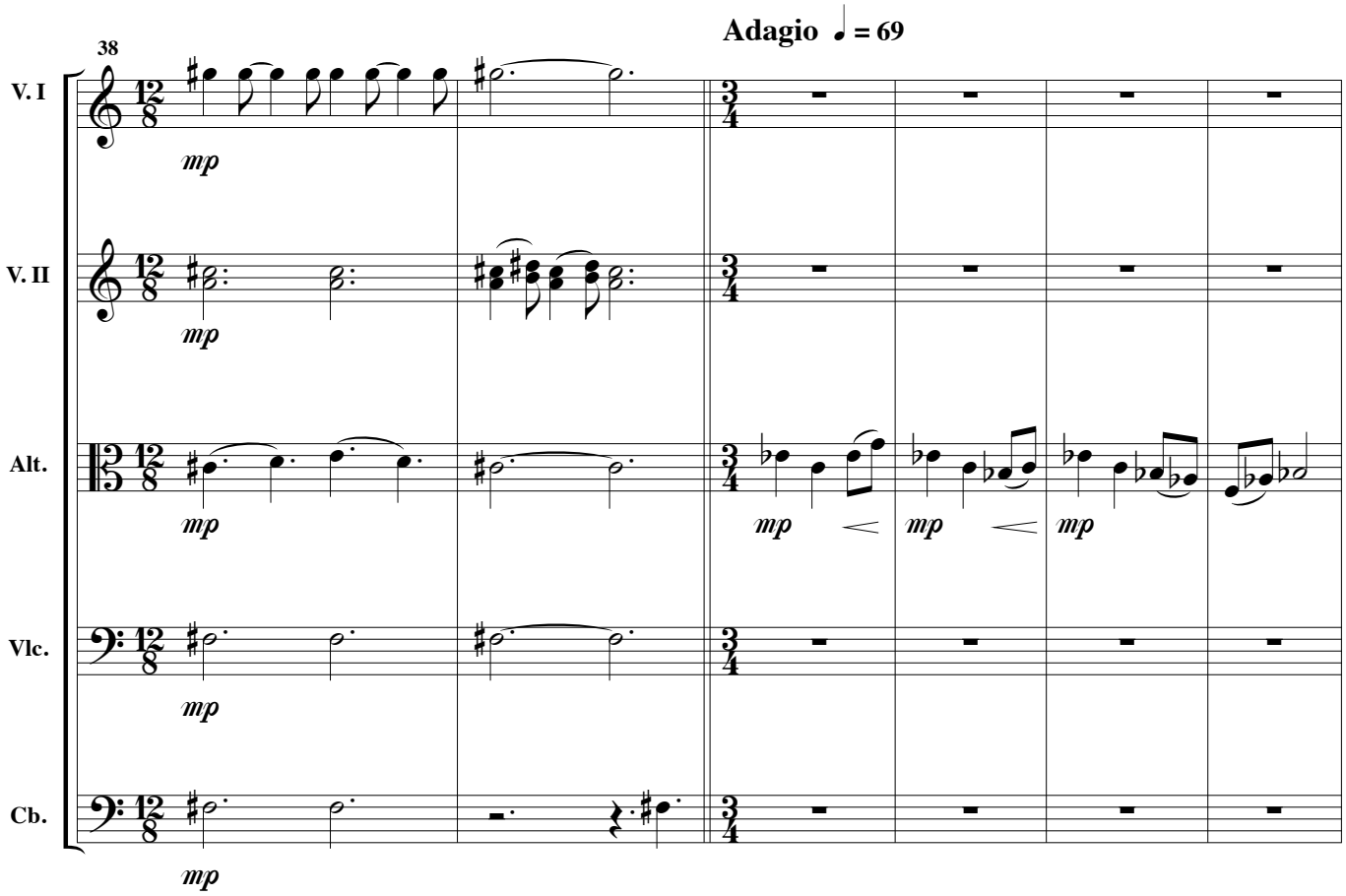
Adagio ♩ = 69
38
V. I
V. II
Alt.
Vlc.
Cb.
mp

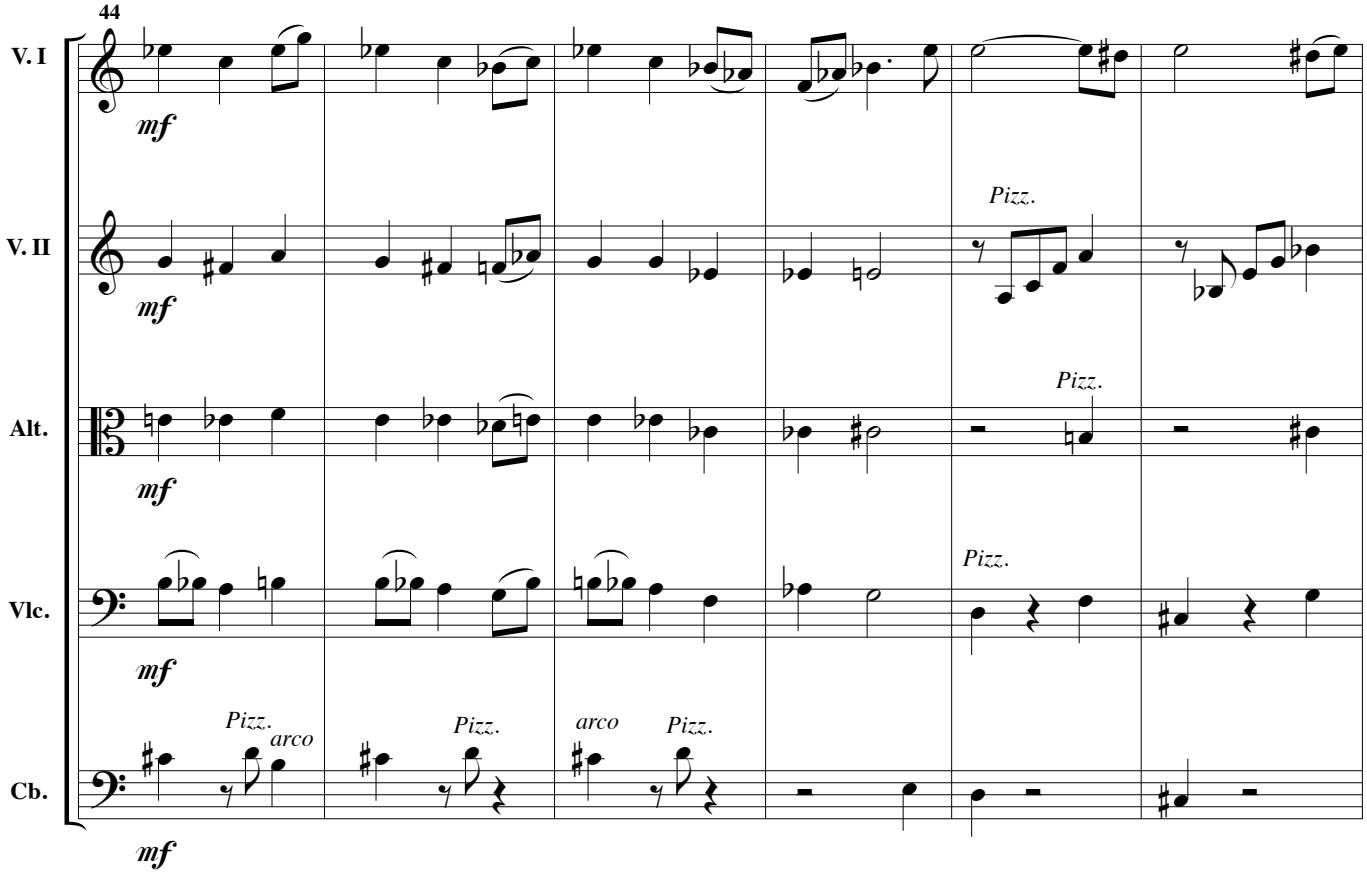
44
V. I
V. II
Alt.
Vlc.
Cb.
mf
Pizz.
arco

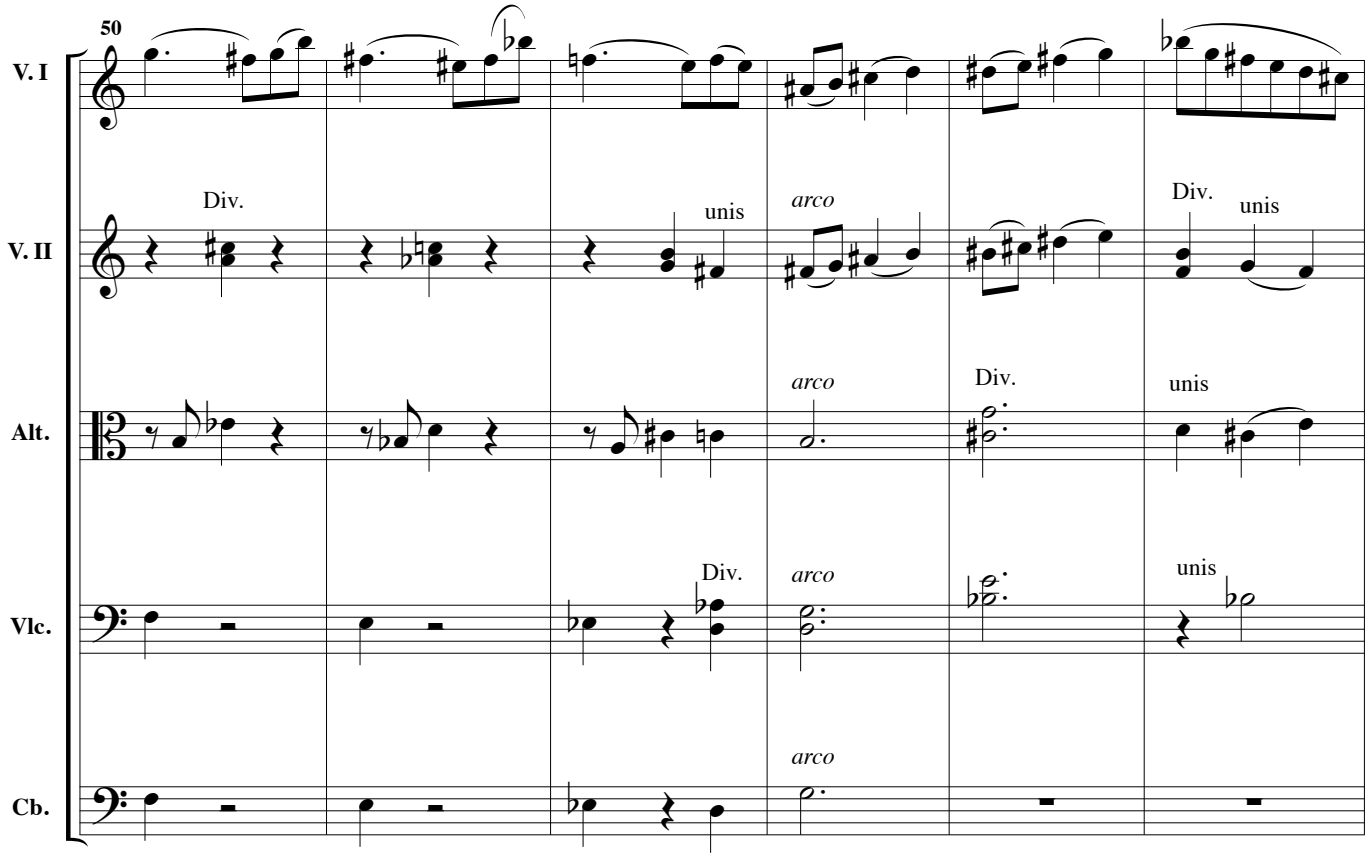
50
V. I
V. II
Alt.
Vlc.
Cb.
Div.
unis
arco
Div.
unis
arco
Div.
unis
Div.
arco
unis
arco

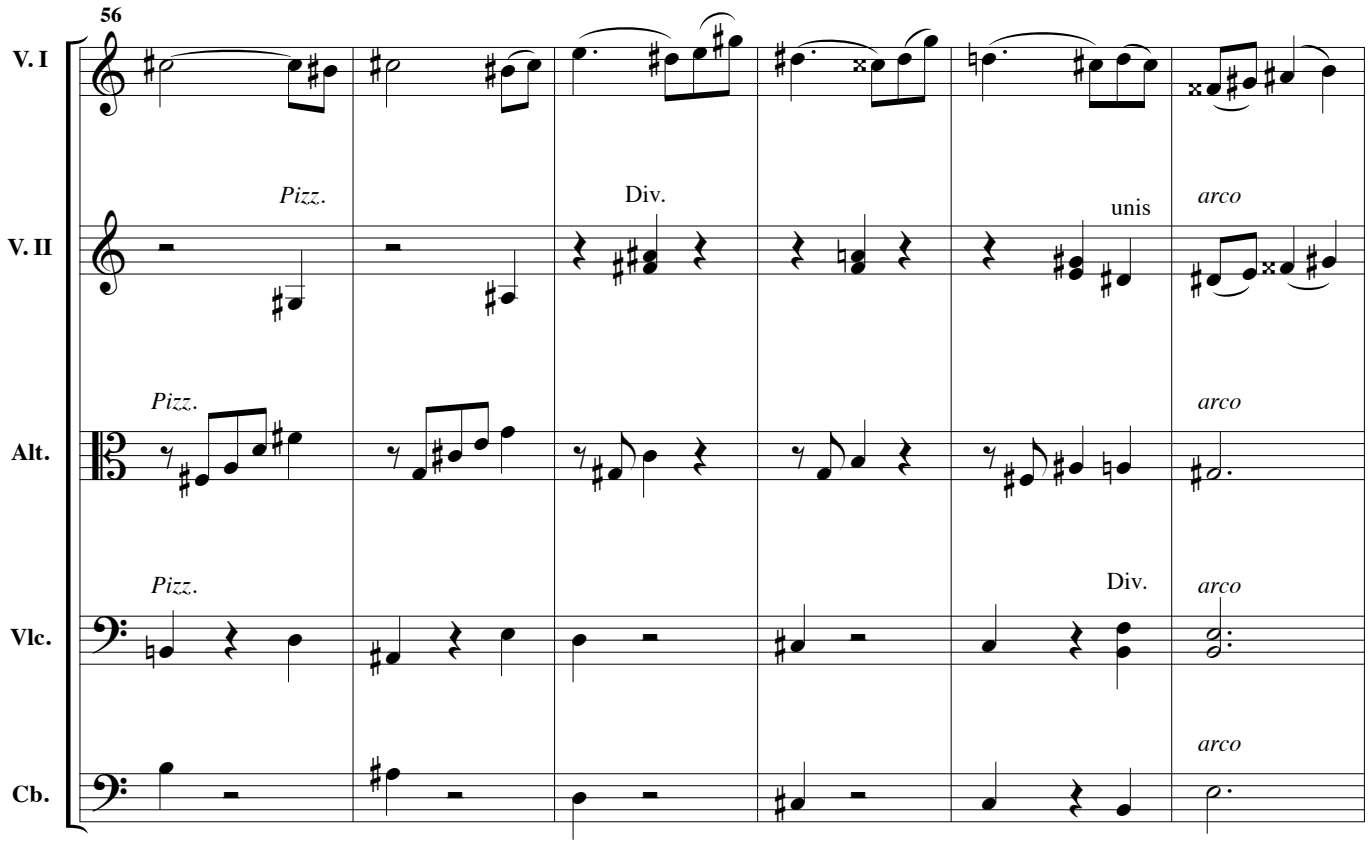
56
V. I
V. II
Alt.
Vlc.
Cb.
Pizz.
Div.
unis
arco
Pizz.
arco
Pizz.
Div.
arco
arco

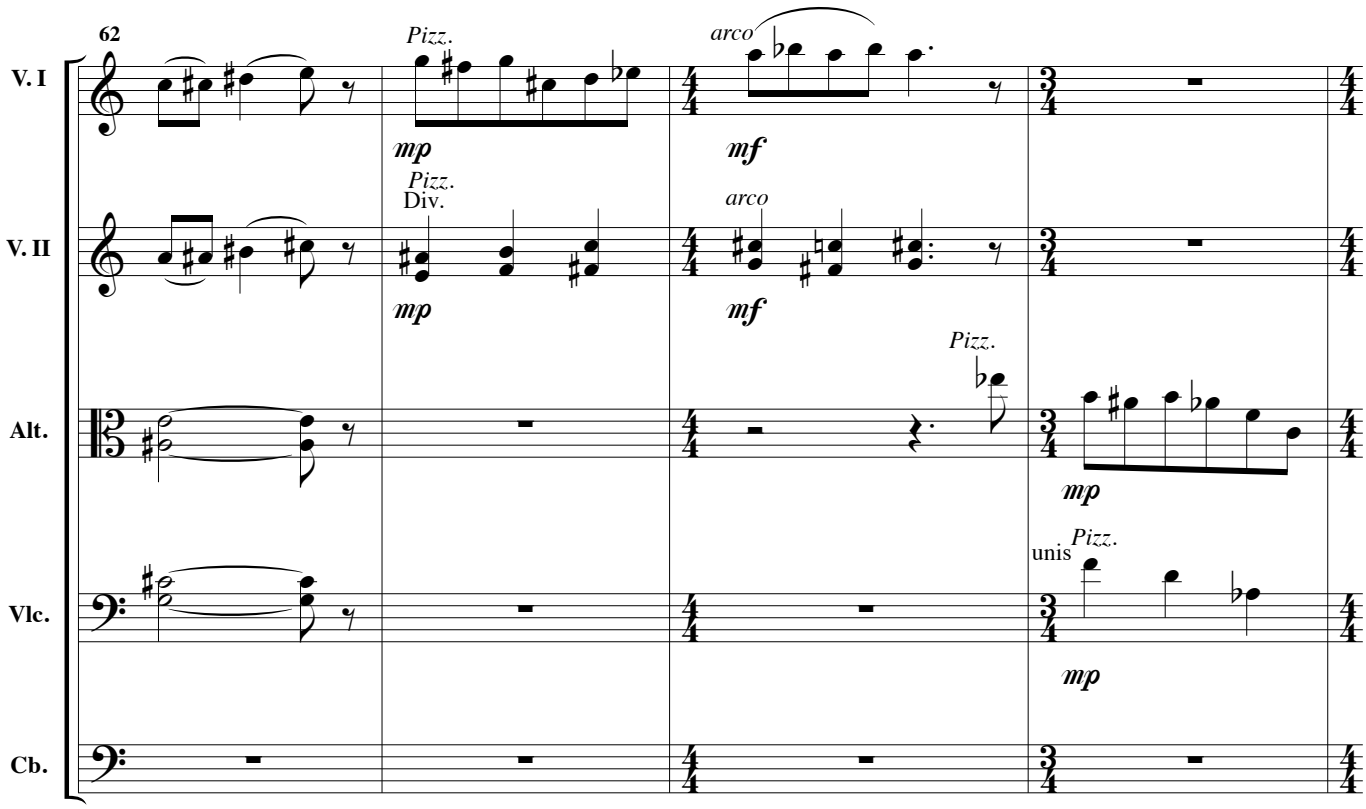
62
V. I
V. II
Alt.
Vlc.
Cb.
Pizz.
arco
Div.
unis
mp
mf

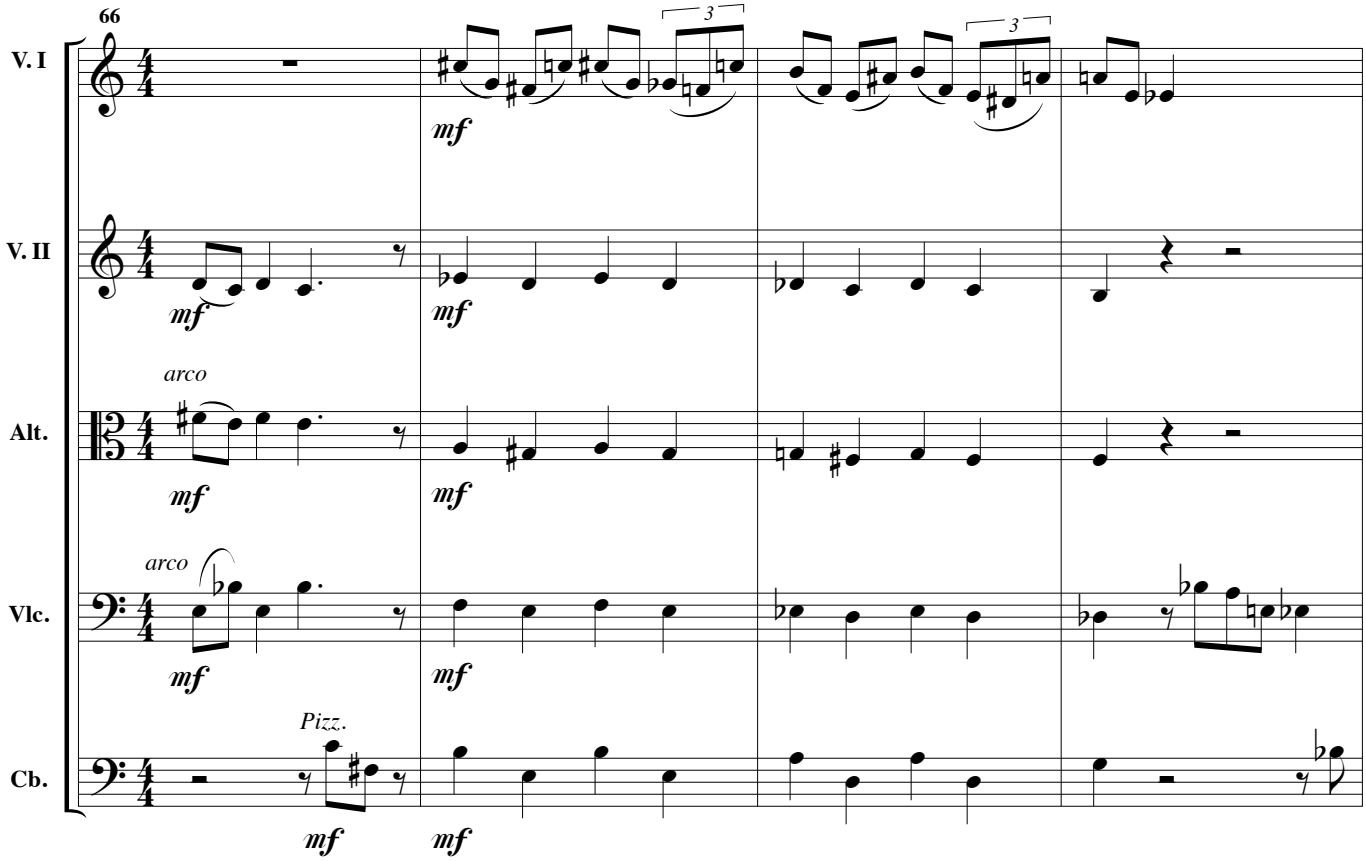
66
V. I
V. II
Alt.
Vlc.
Cb.
arco
Pizz.
3
mf

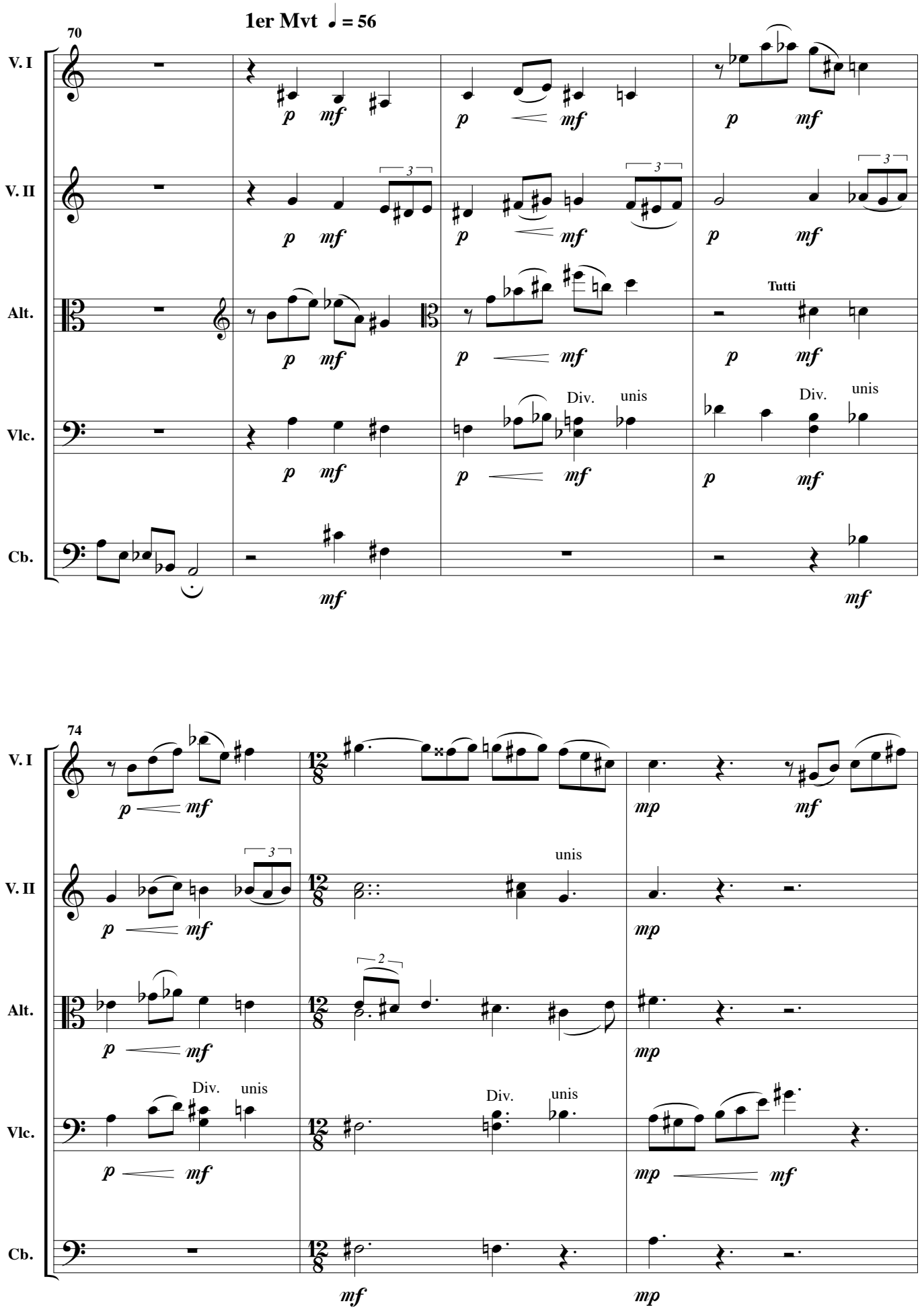
1er Mvt ♩ = 56
70
V. I
V. II
Alt.
Vlc.
Cb.
Tutti
Div.
unis
74
mp

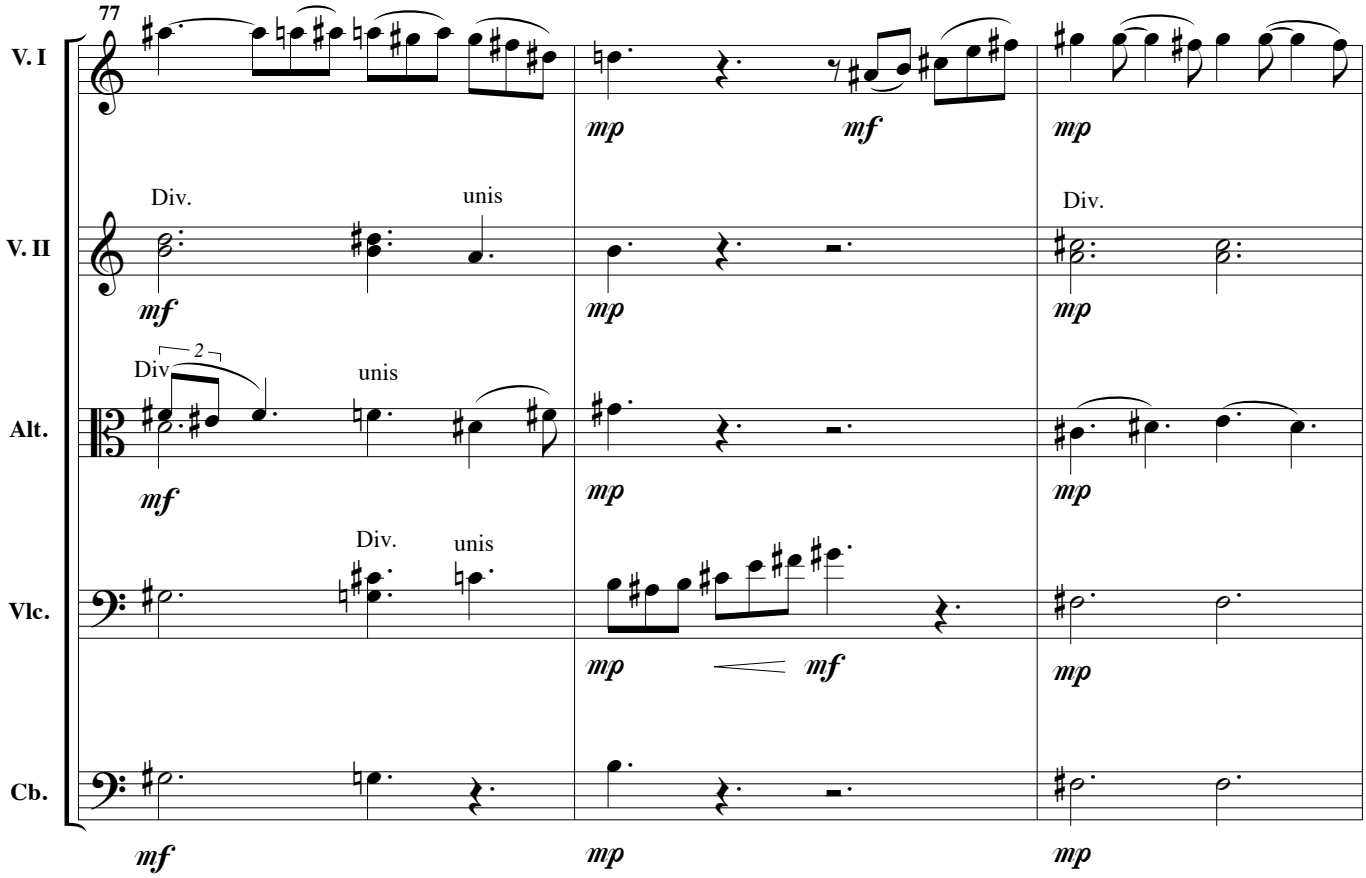
77
V. I
V. II
Alt.
Vlc.
Cb.
Div.
unis
Div
2
mp
mf

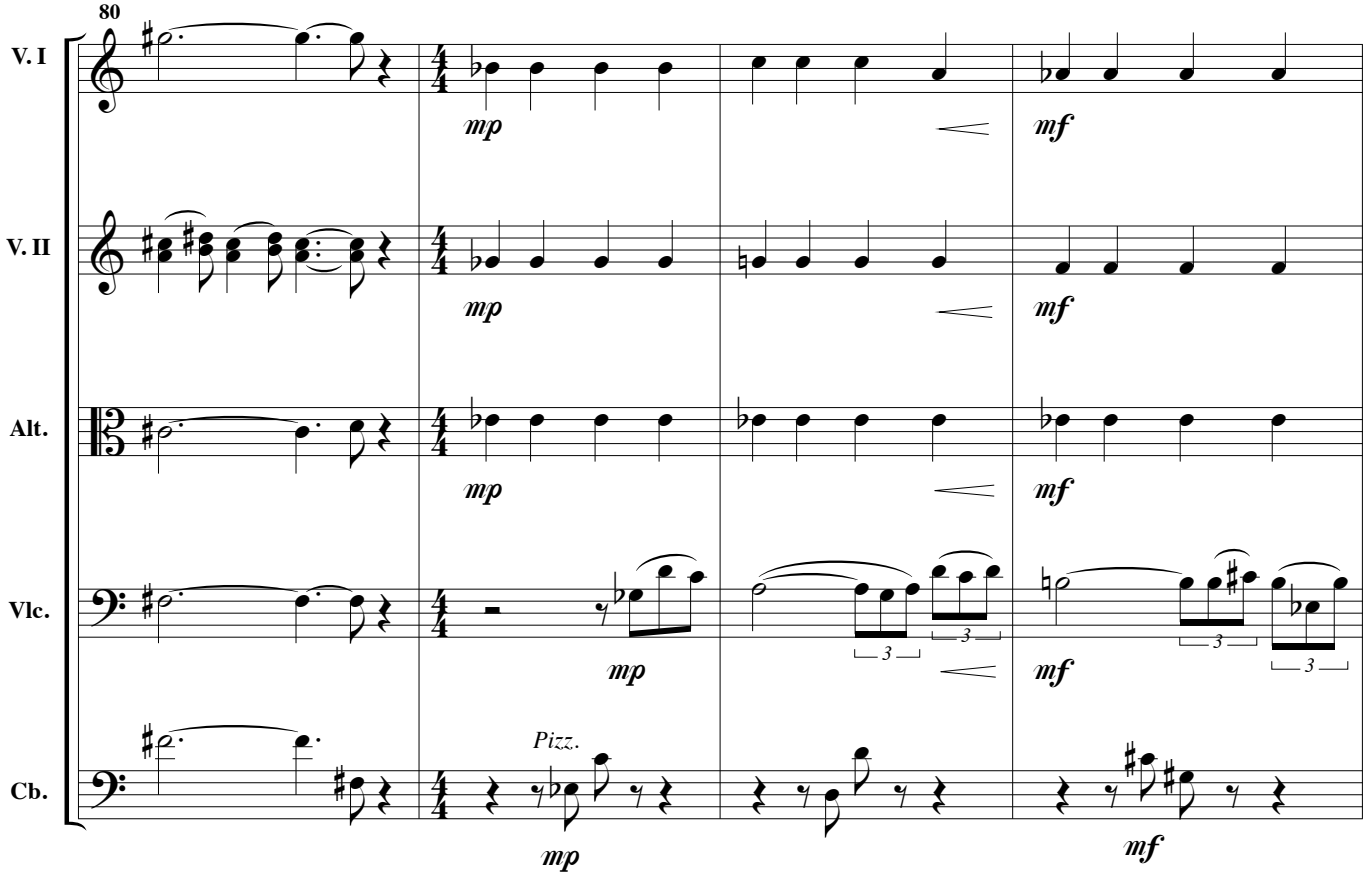
80
V. I
V. II
Alt.
Vlc.
Cb.
Pizz.
mp
mf
3

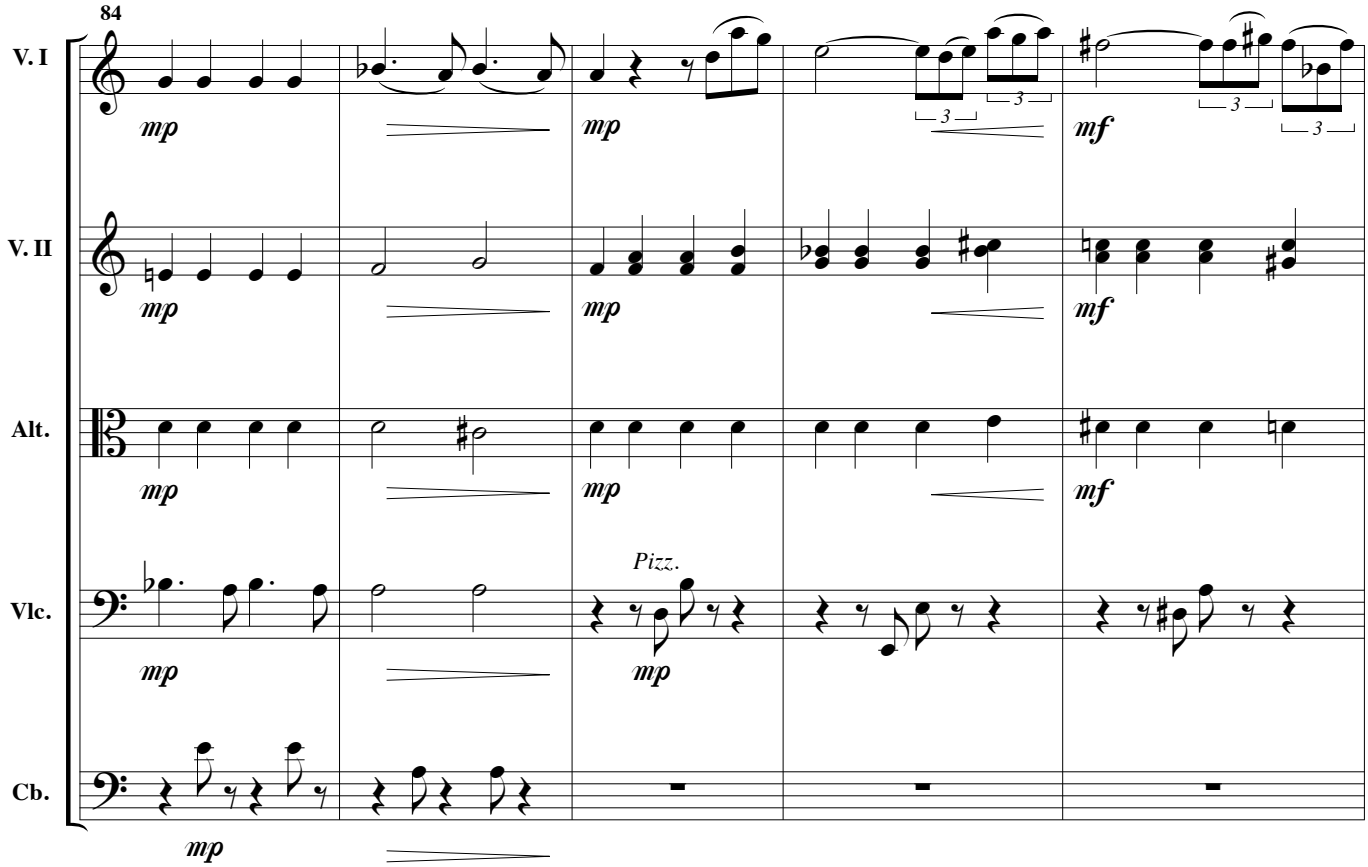
84
V. I
V. II
Alt.
Vlc.
Cb.
mp
mf
Pizz.
3

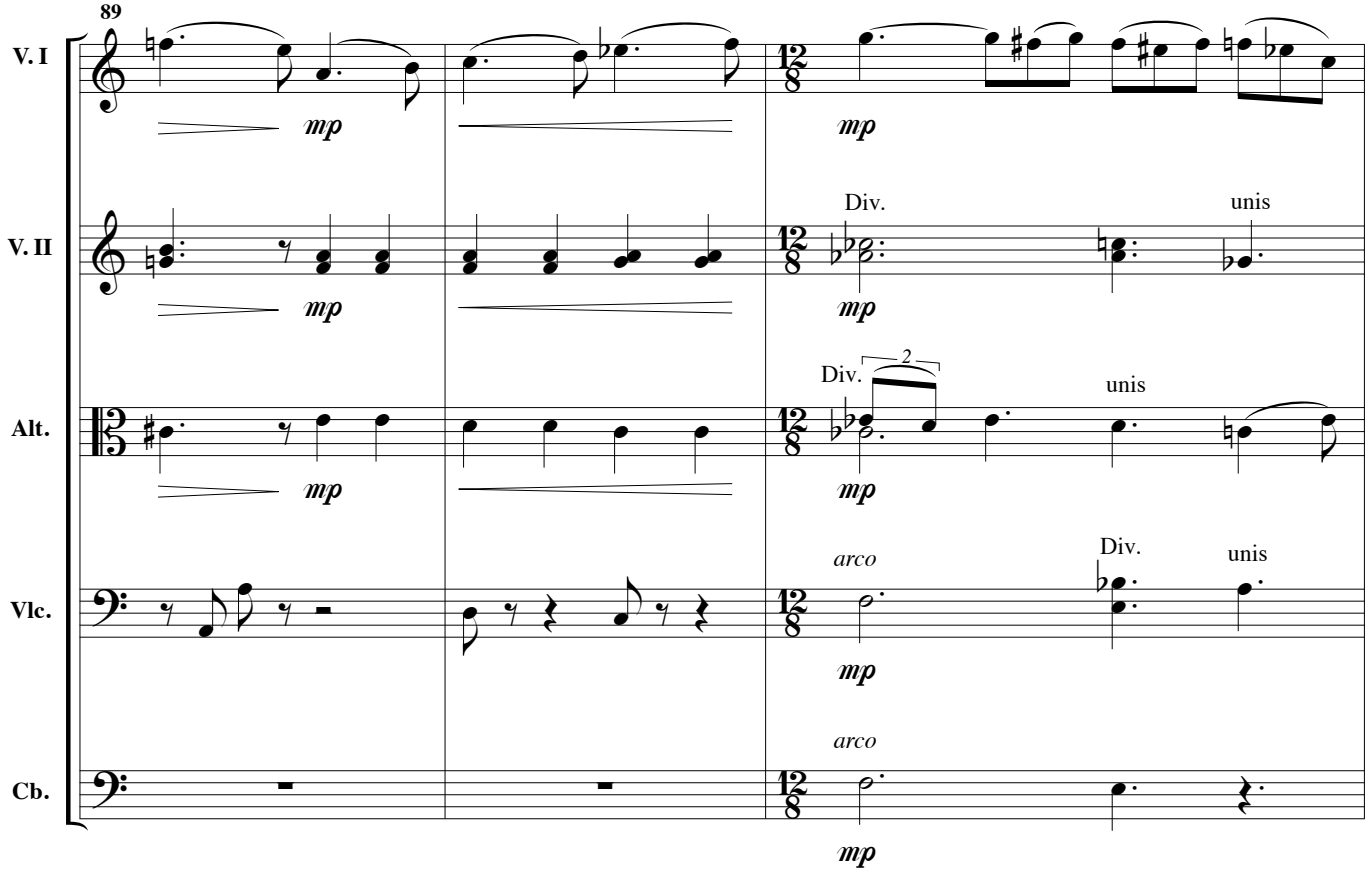
89
V. I
V. II
Alt.
Vlc.
Cb.
mp
Div.
unis
2
arco

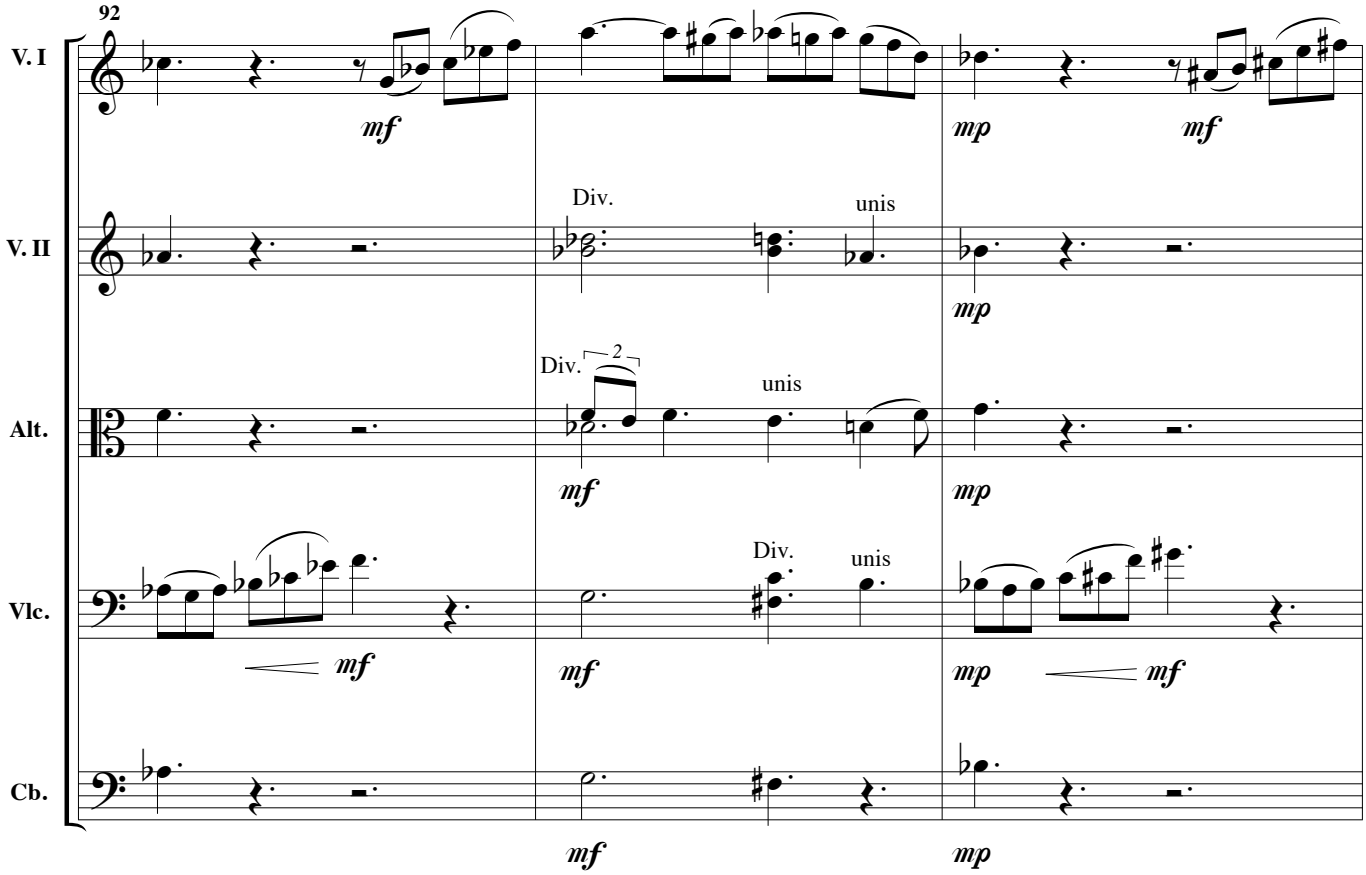
92
V. I
V. II
Alt.
Vlc.
Cb.
mf
mp
Div.
unis
2

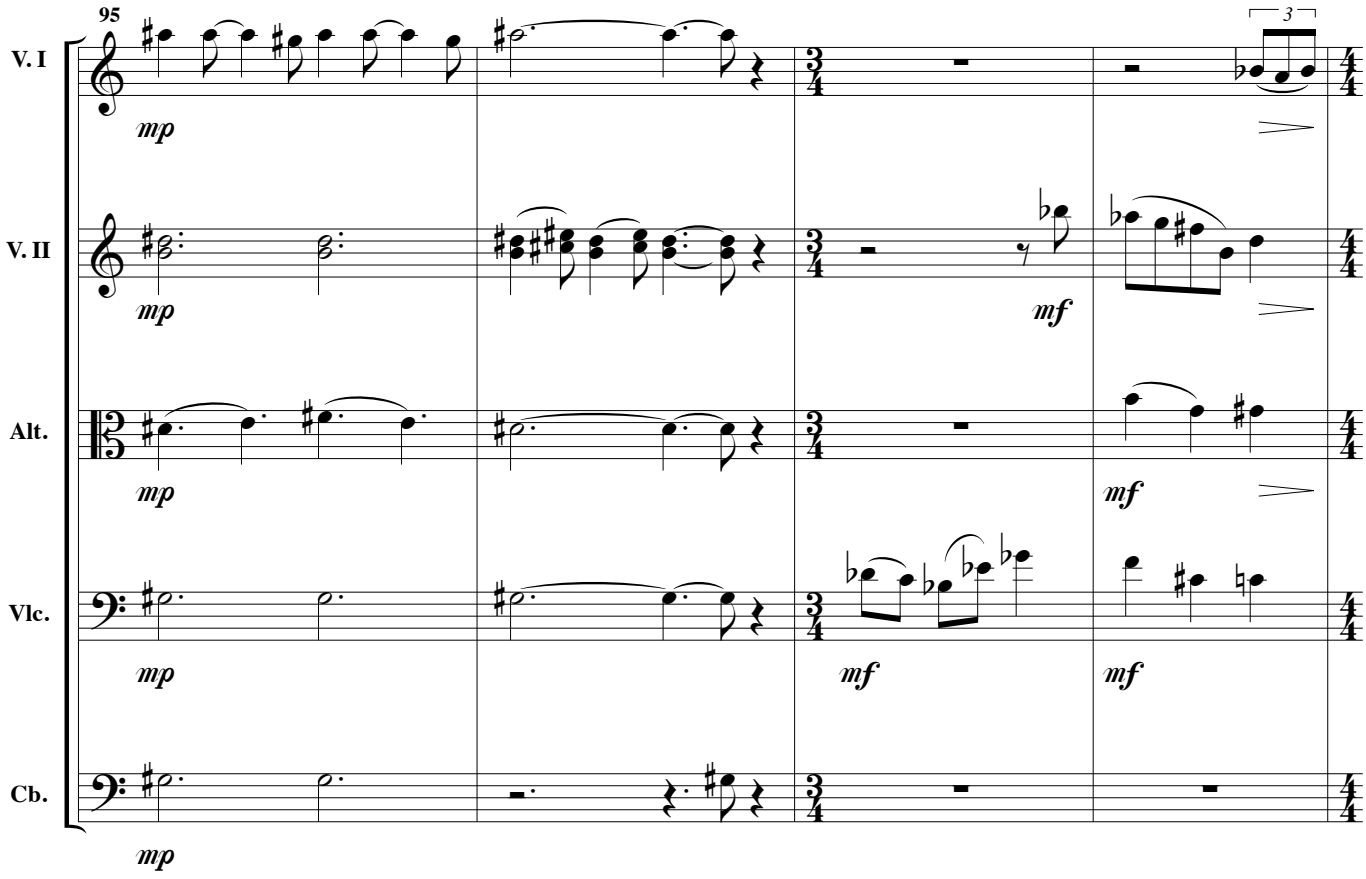
95
V. I
V. II
Alt.
Vlc.
Cb.
mp
mf
3

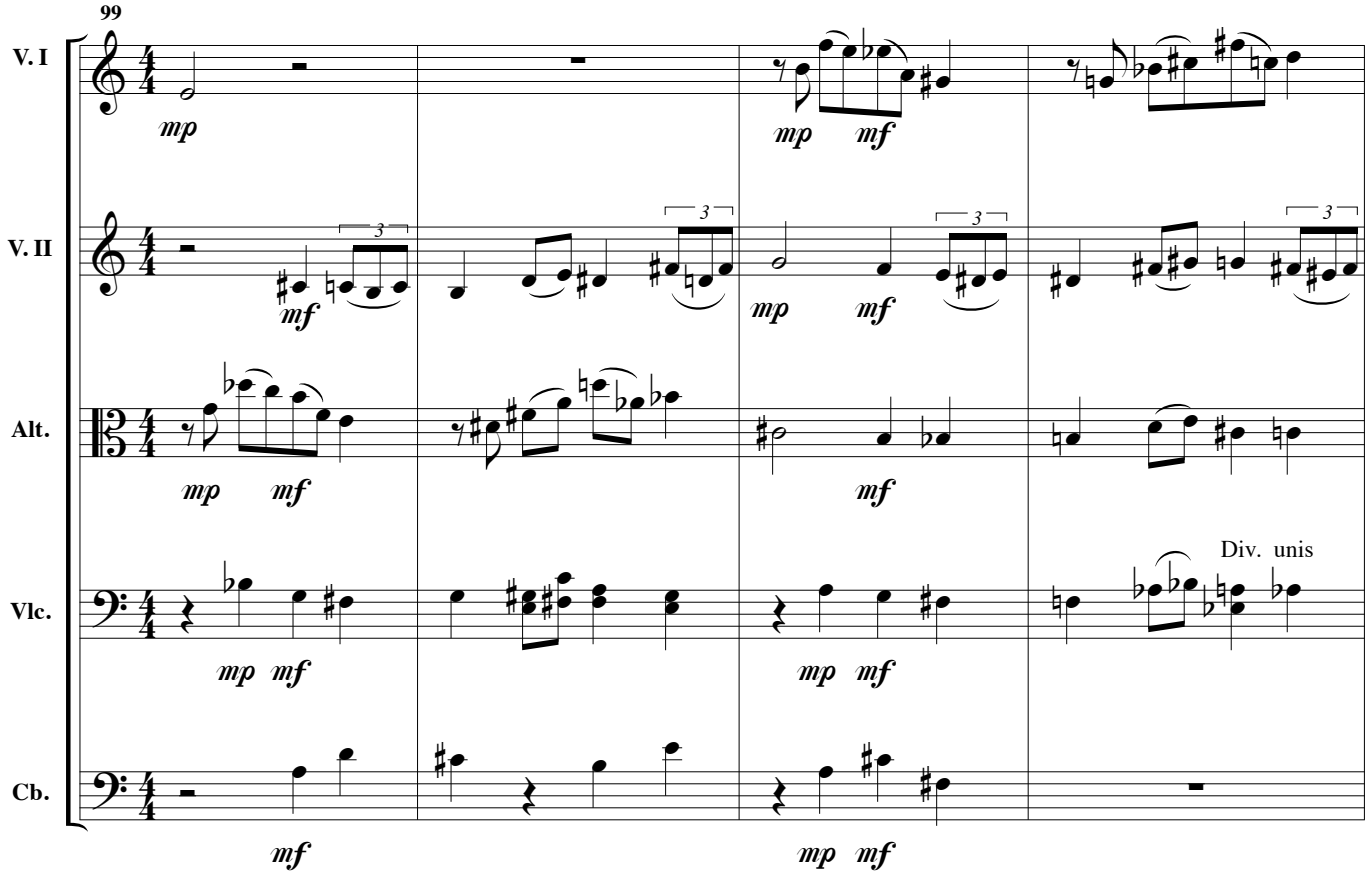
99
V. I
V. II
Alt.
Vlc.
Cb.
Div. unis

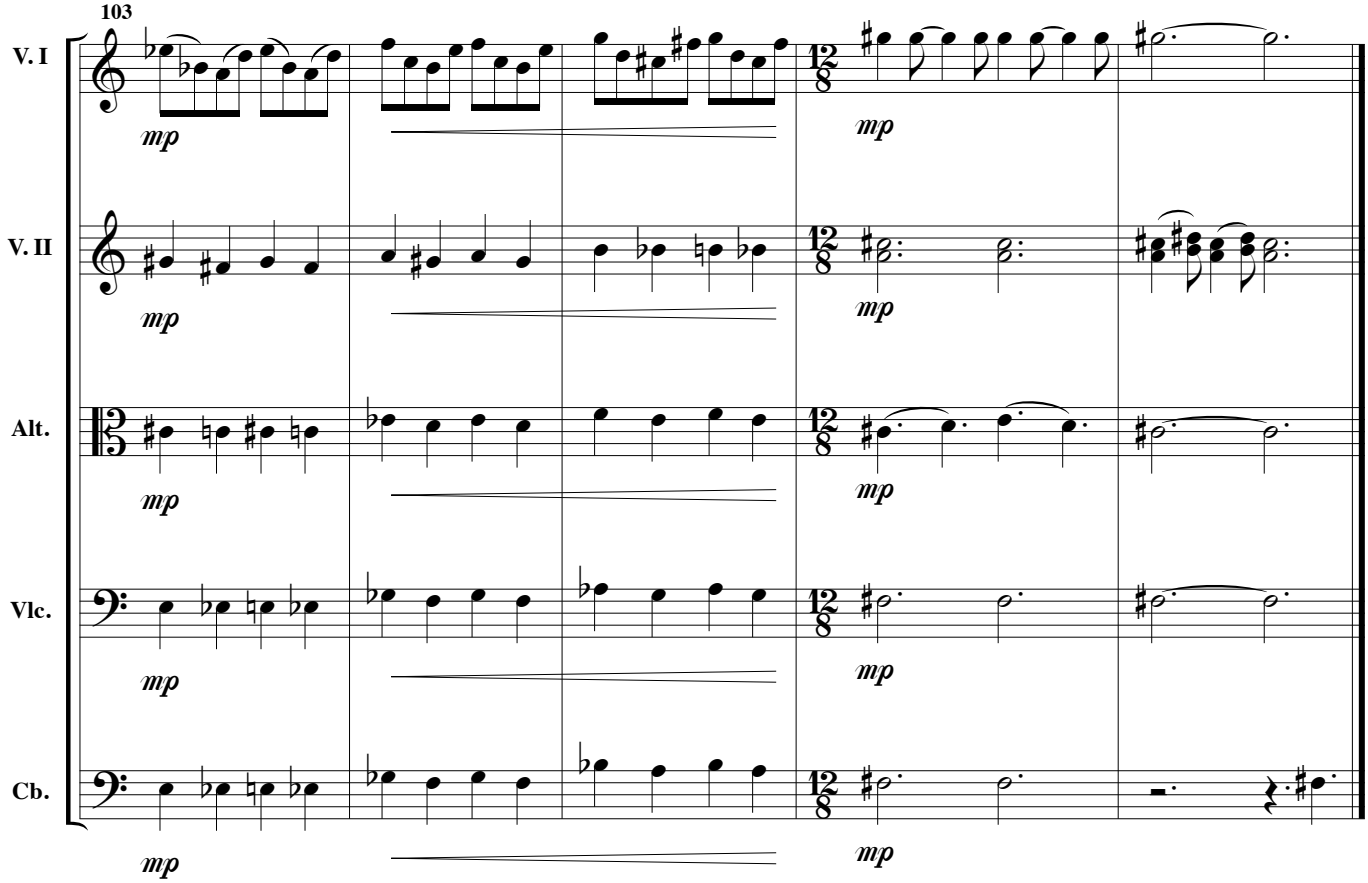
103
V. I
V. II
Alt.
Vlc.
Cb.

Violon I

à Françoise

Prélude élégiaque

pour

orchestre à cordes

Henri LOCHE

Opus 223

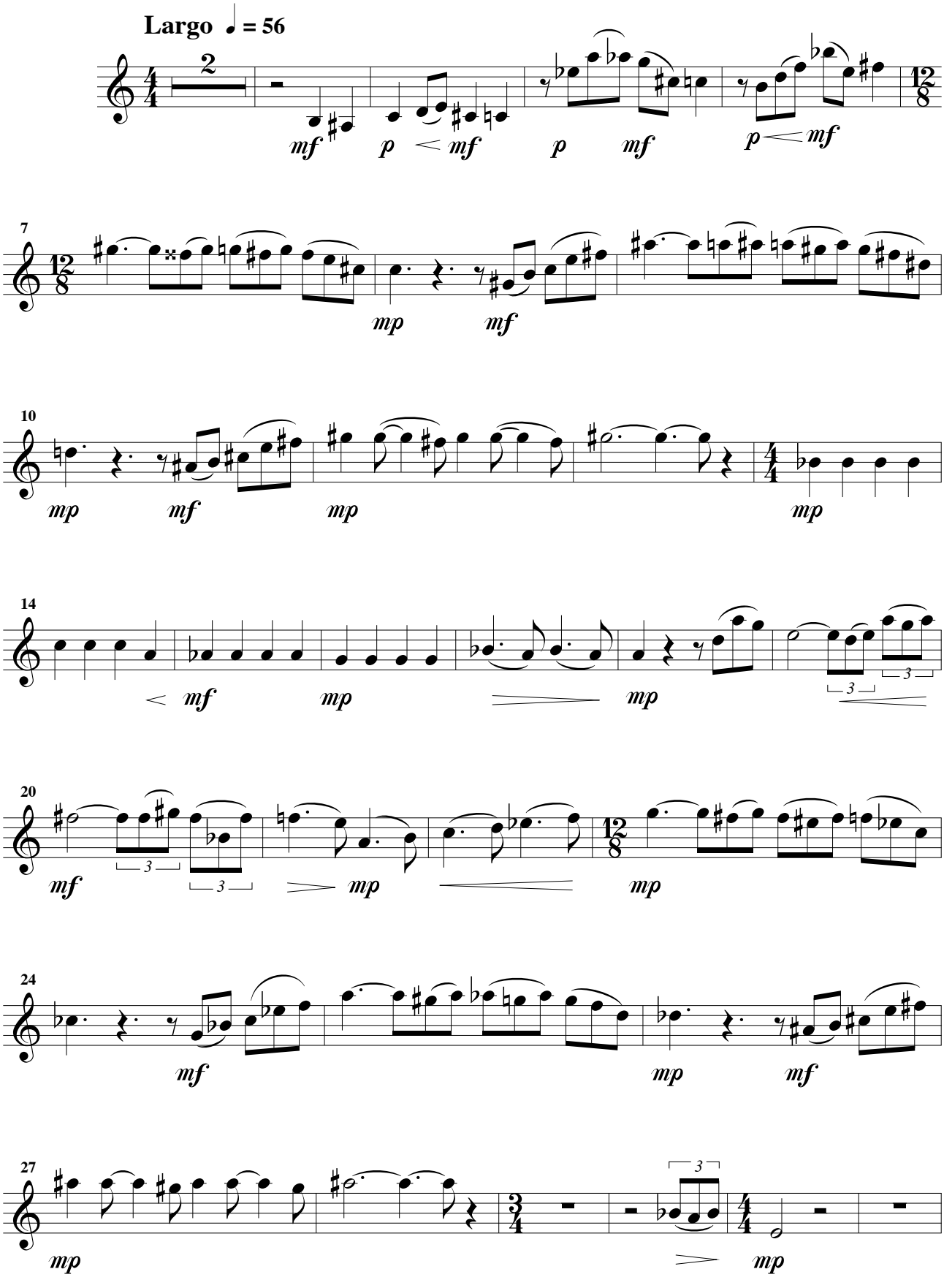

© 2021 - Henri LOCHE

Violon I

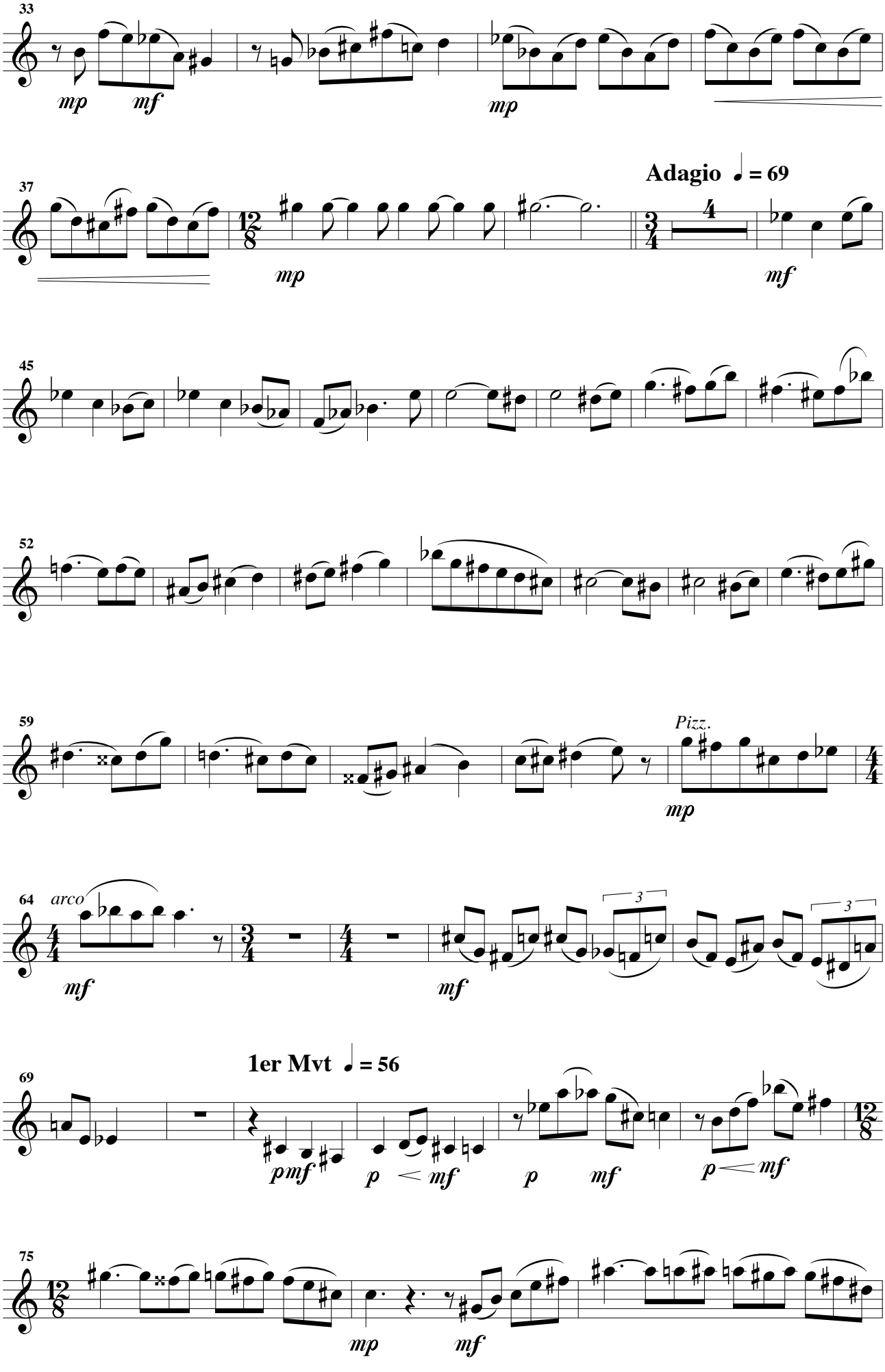
33
mp
mf
mp
37
Adagio ♩ = 69
mp
mf
45
52
59
Pizz.
mp
64
arco
mf
mf
3
3
69
1er Mvt ♩ = 56
pmf
p < mf
p
mf
p < mf
75
mp
mf

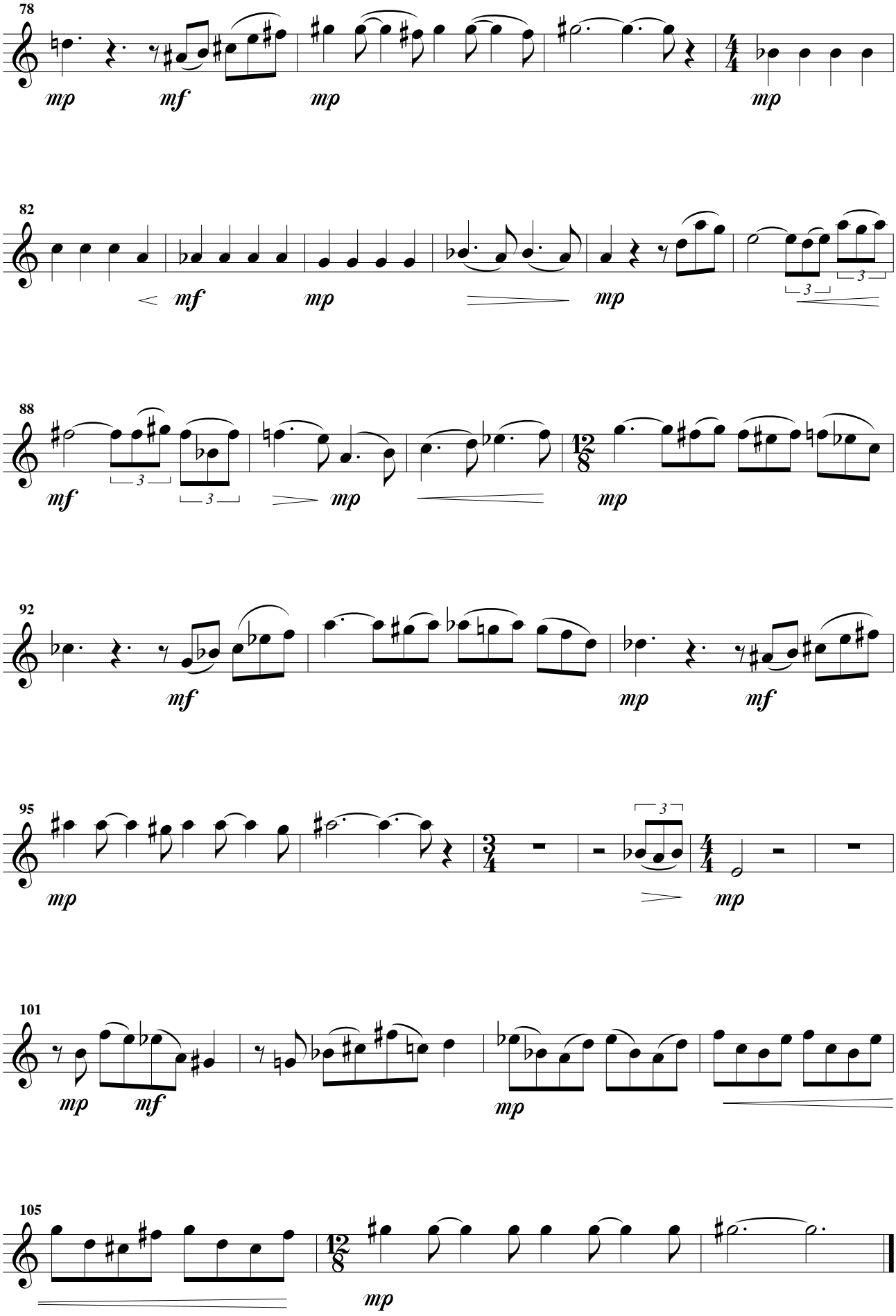
78
mp
mf
mp
mp
82
mf
mp
mp
3
3
88
mf
3
3
mp
mp
92
mf
mp
mf
95
mp
3
mp
101
mp
mf
mp
105
mp

Violon II

Durée 7’

à Françoise

Prélude élégiaque

pour

orchestre à cordes

Henri LOCHE
Opus 223

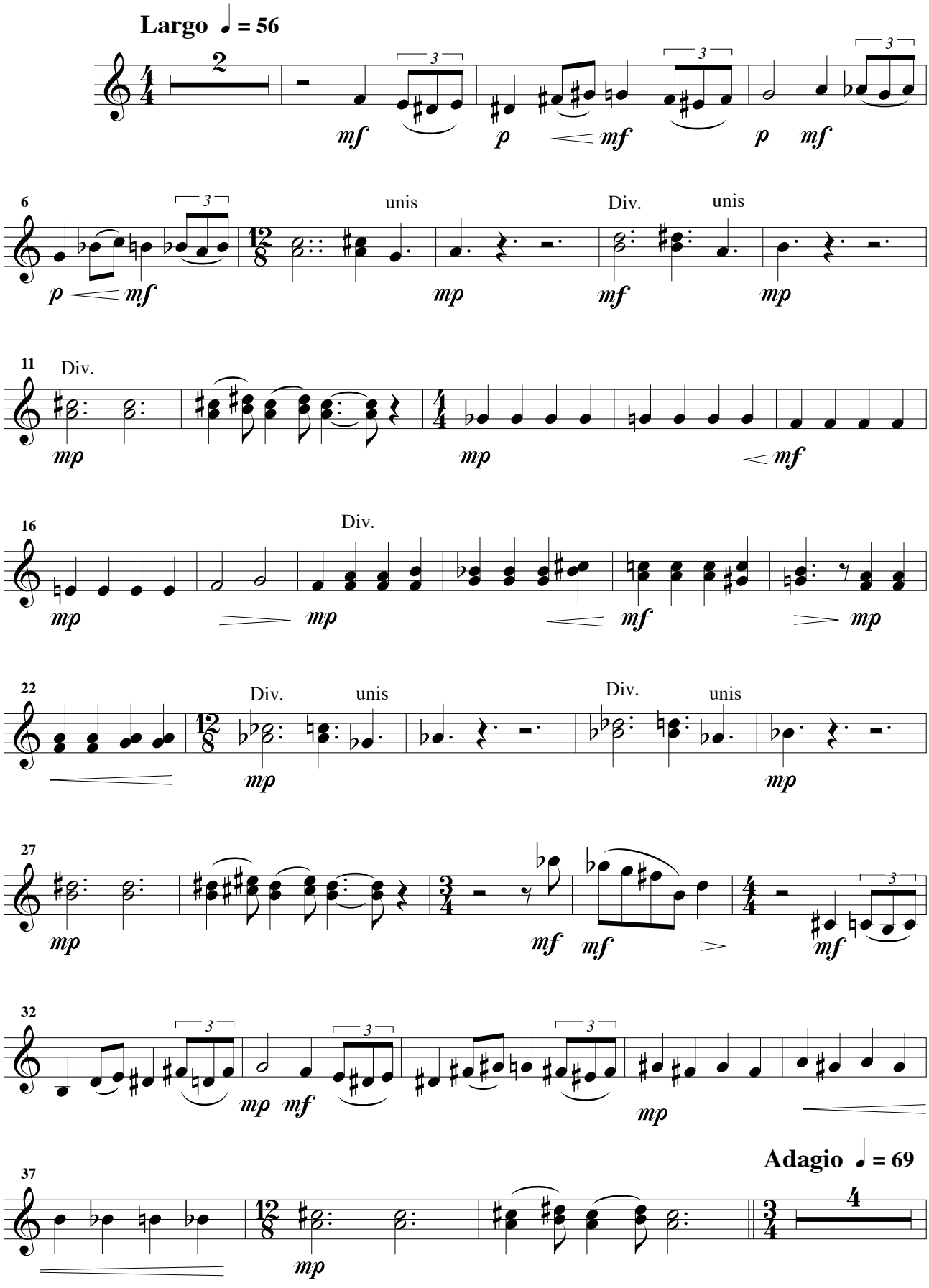

© 2021 - Henri LOCHE

Violon II

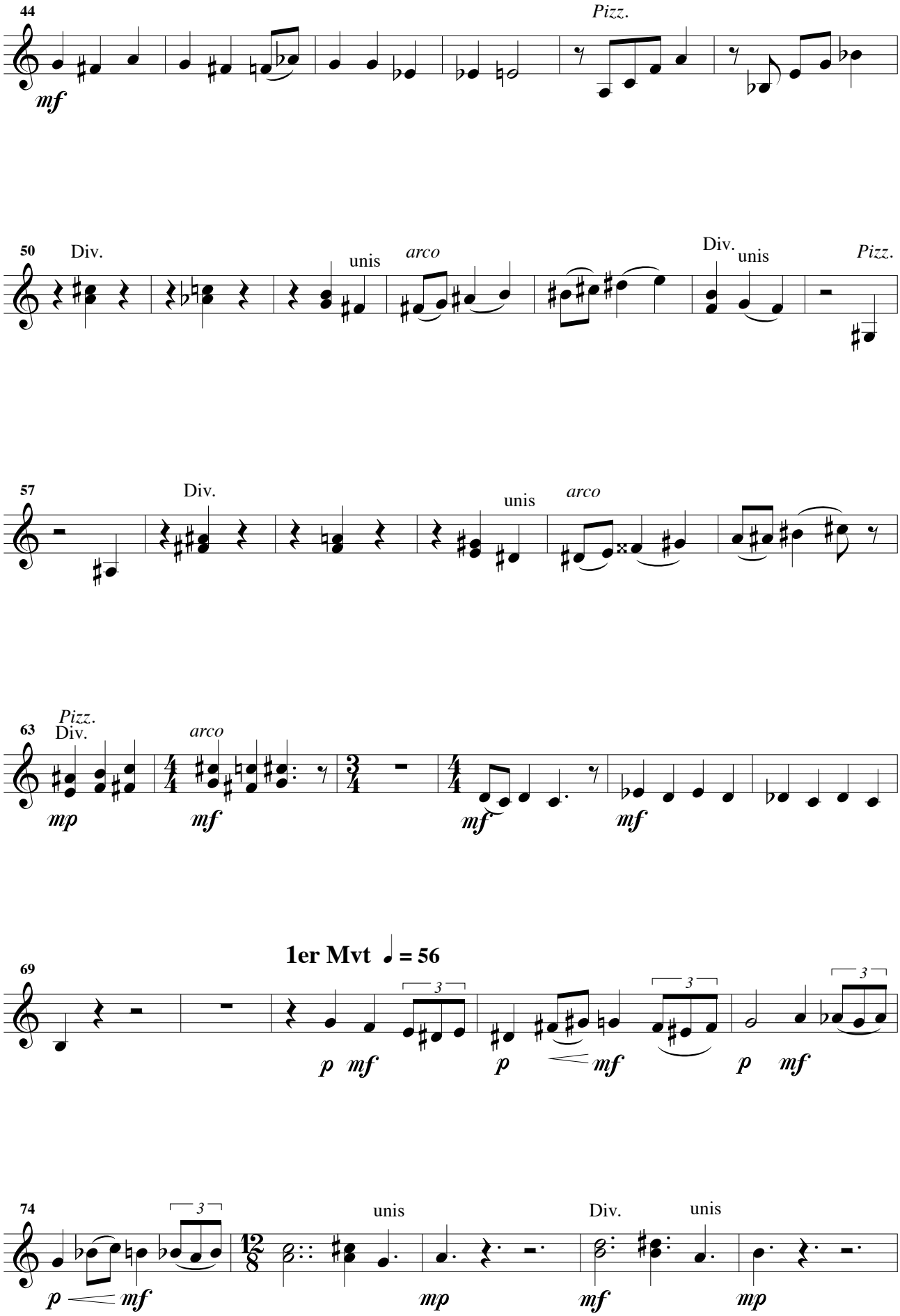
44
mf
Pizz.
50
Div.
unis
arco
Div.
unis
Pizz.
57
Div.
unis
arco
63
Pizz.
Div.
arco
mp
mf
mf
mf
69
1er Mvt ♩ = 56
p mf
p
mf
p mf
74
p
mf
unis
mp
Div.
unis
mf
mp

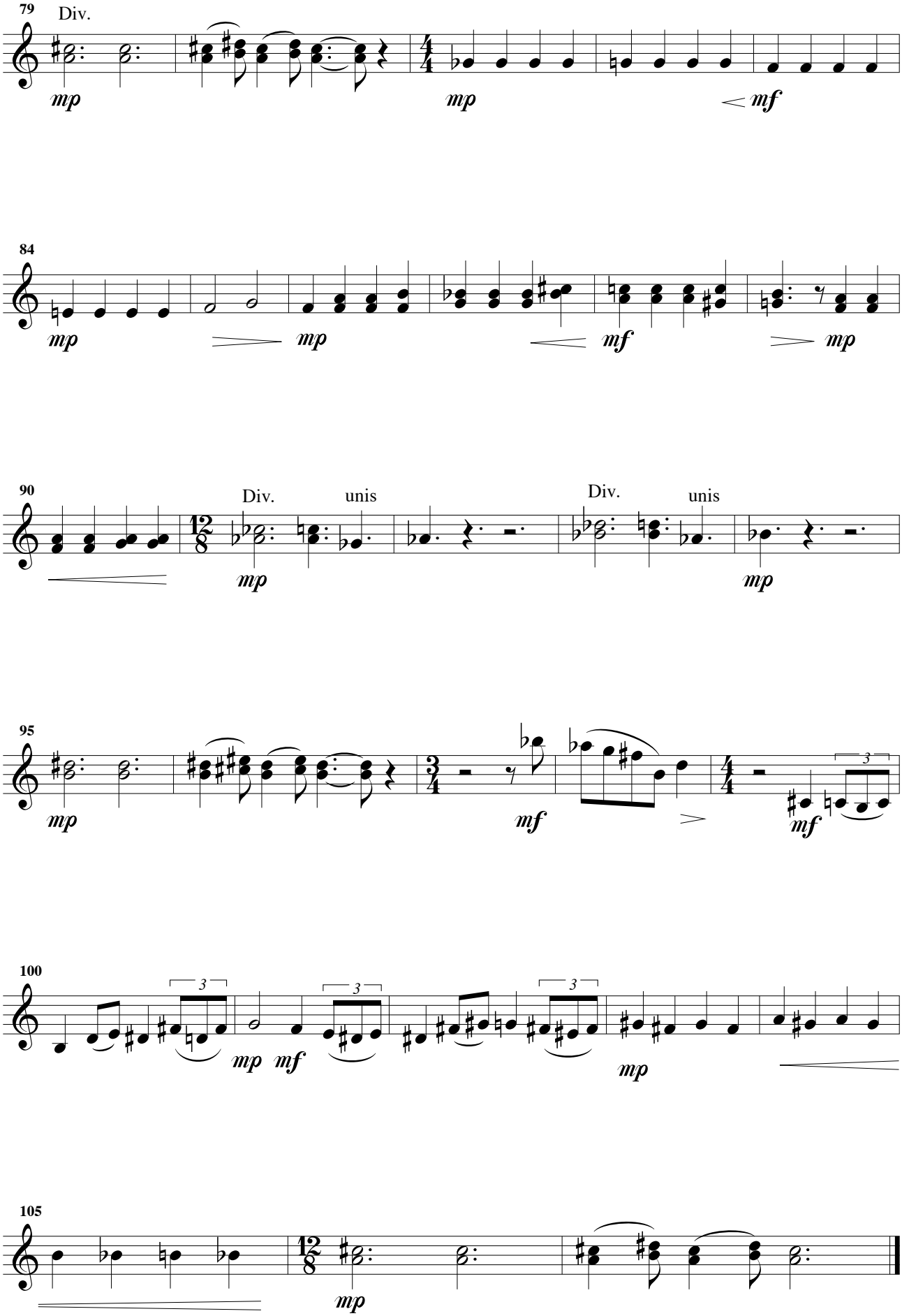
79
Div.
mp
mp
mf
84
mp
mp
mf
mp
90
Div.
unis
mp
Div.
unis
mp
95
mp
mf
mf
100
3
3
3
mp
mf
mp
105
mp

Alto

Durée 7’

à Françoise

Prélude élégiaque

pour

orchestre à cordes

Henri LOCHE
Opus 223

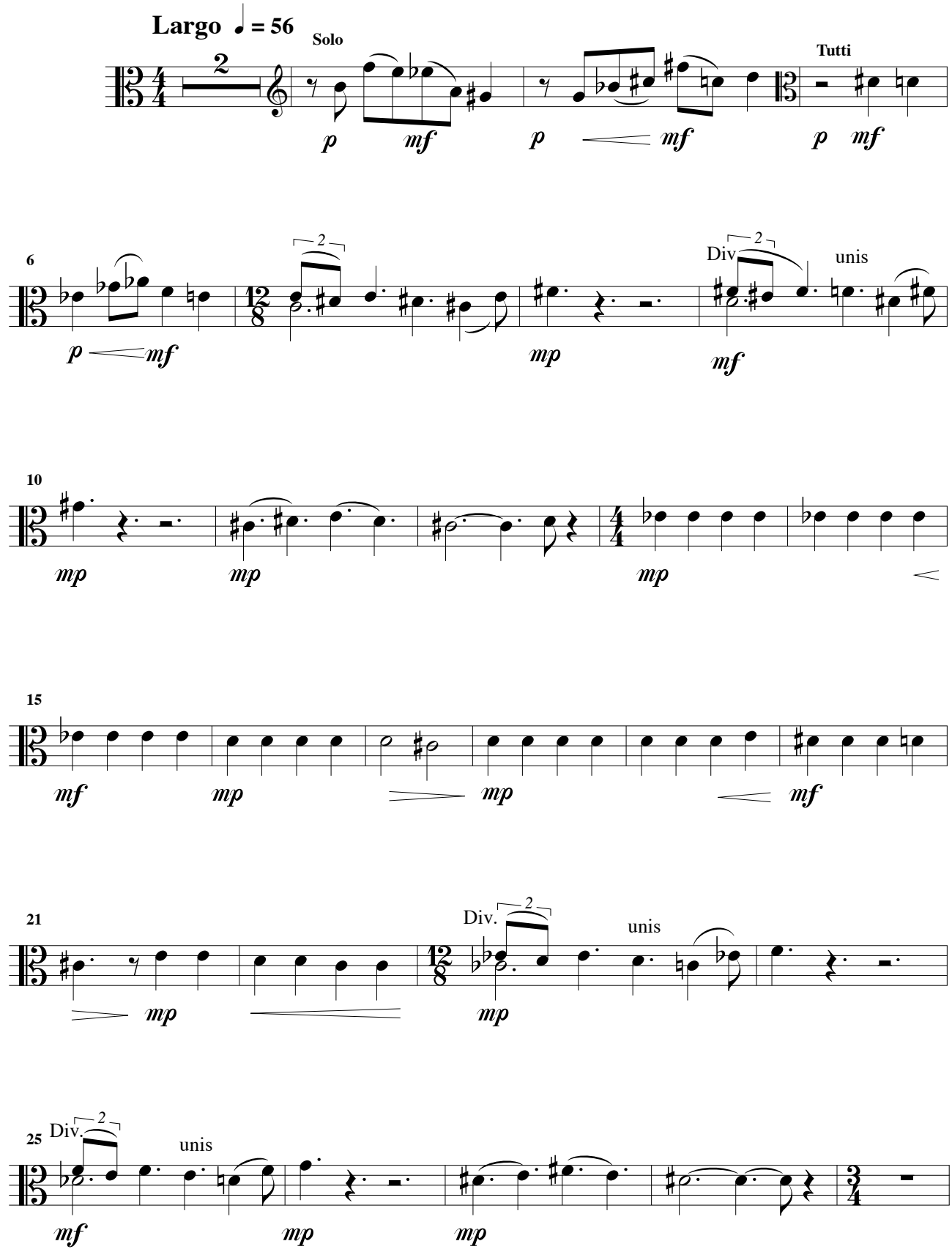

© 2021 - Henri LOCHE

Alto

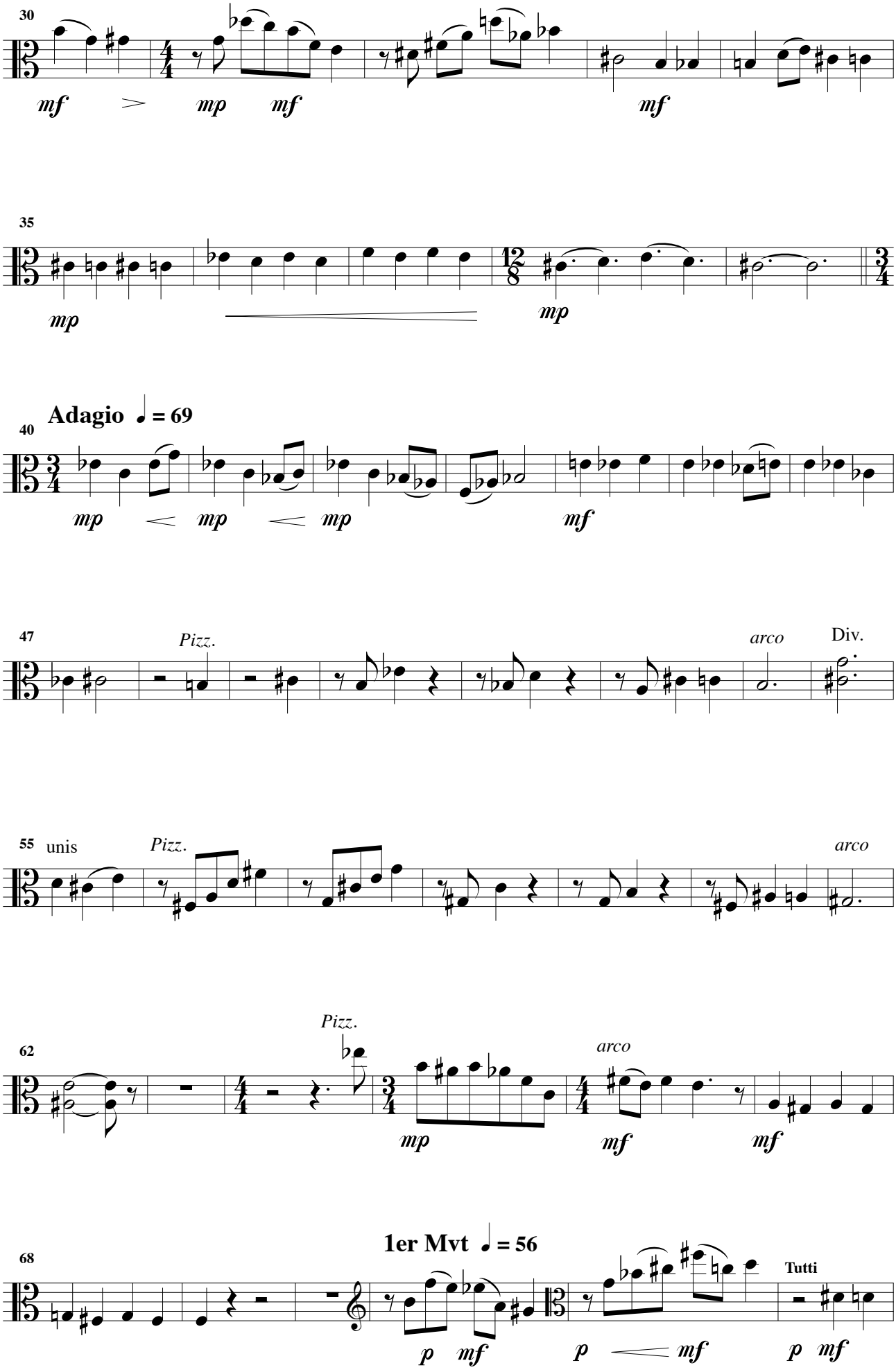
30
mf
mp
mf
mf
35
mp
mp
Adagio ♩ = 69
40
mp
mp
mp
mf
47
Pizz.
arco
Div.
55
unis
Pizz.
arco
62
Pizz.
mp
arco
mf
mf
1er Mvt ♩ = 56
68
p
mf
p
mf
Tutti
p
mf

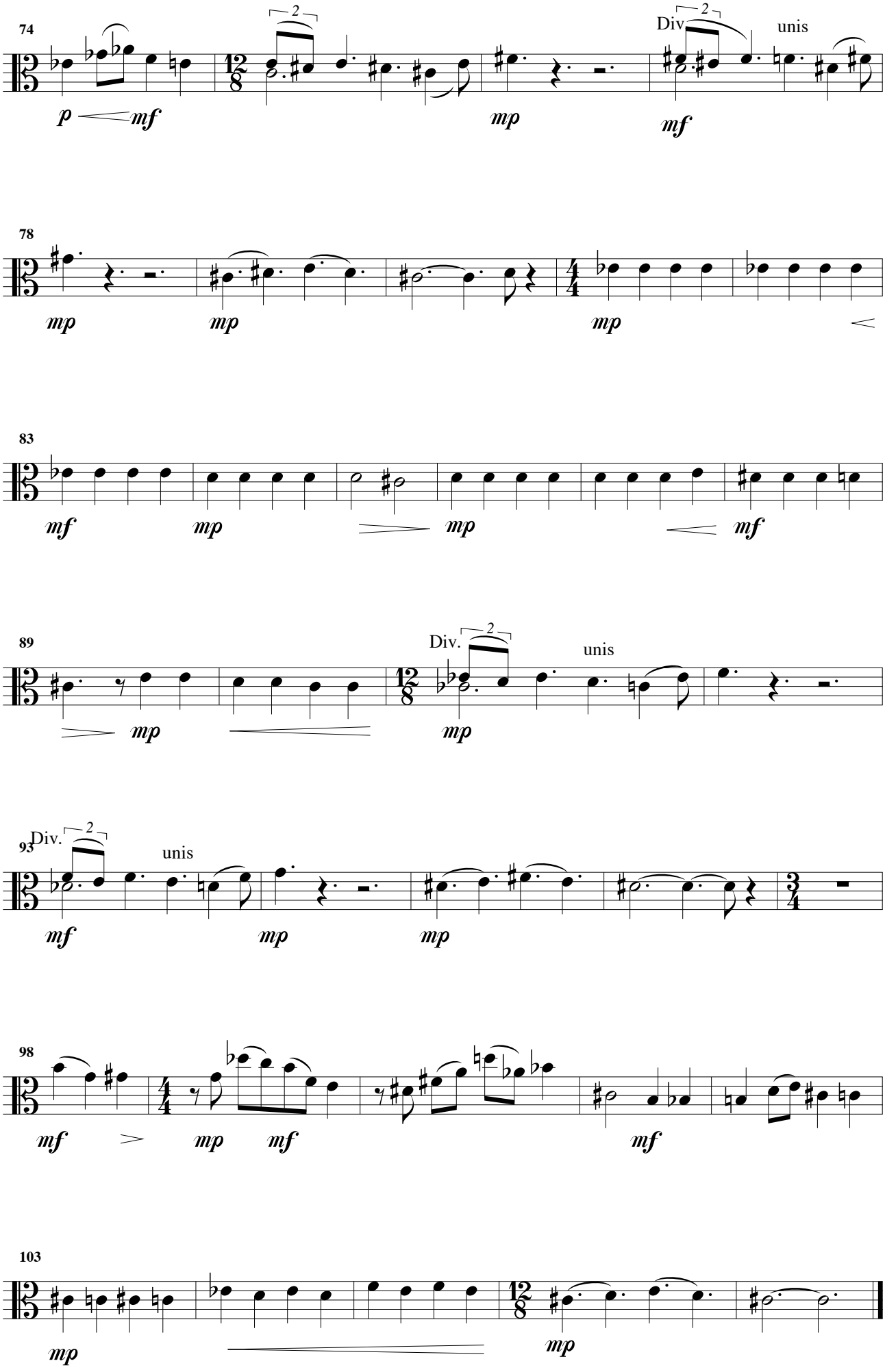
74
Div
unis
78
83
89
Div.
unis
93
Div.
unis
98
103

Violoncelle

Durée 7’

à Françoise

Prélude élégiaque

pour

orchestre à cordes

Henri LOCHE
Opus 223

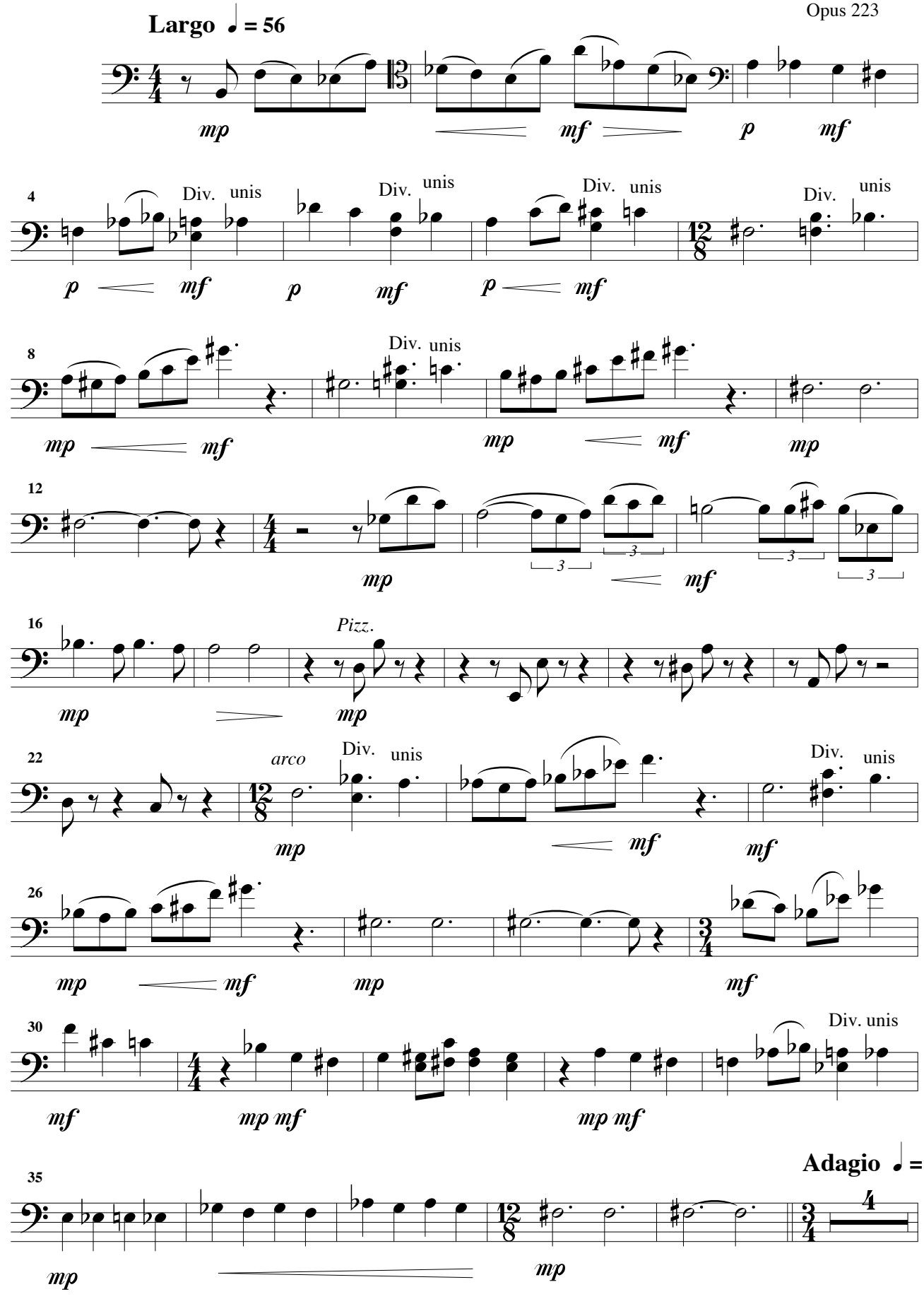

© 2021 - Henri LOCHE

Violoncelle

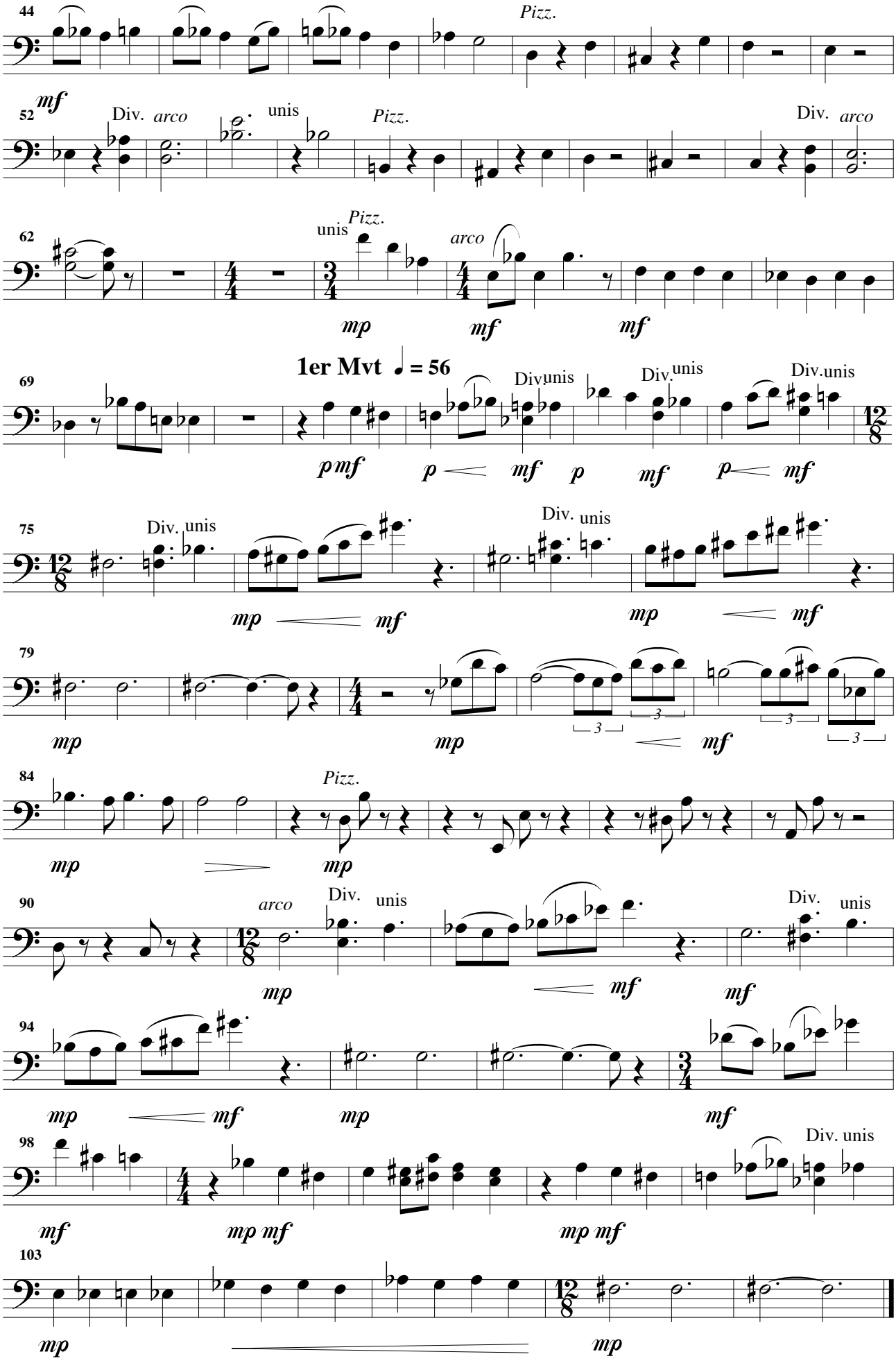

Contrebasse

Durée 7’

à Françoise

Prélude élégiaque

pour

orchestre à cordes

Henri LOCHE
Opus 223

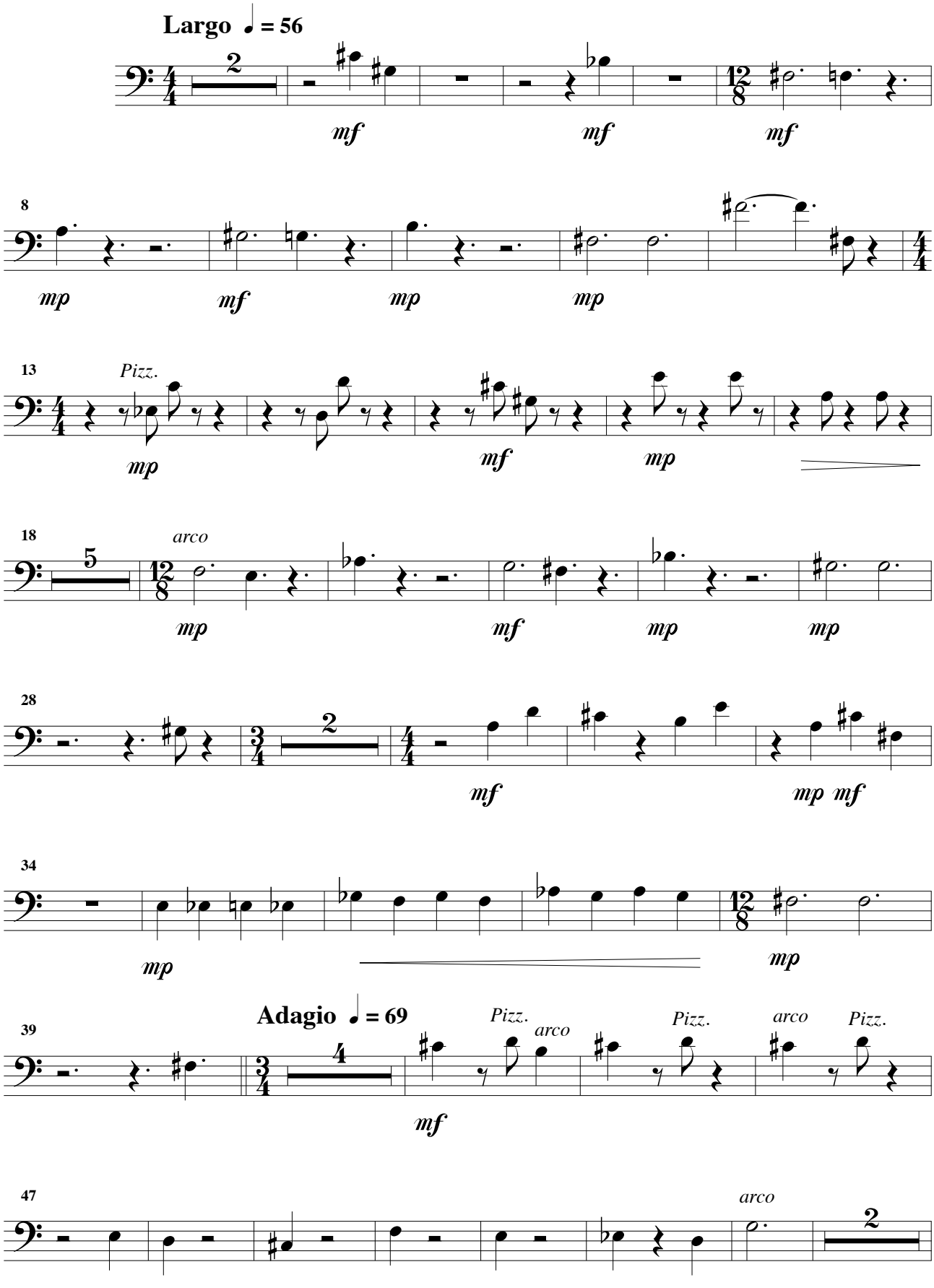

© 2021 - Henri LOCHE
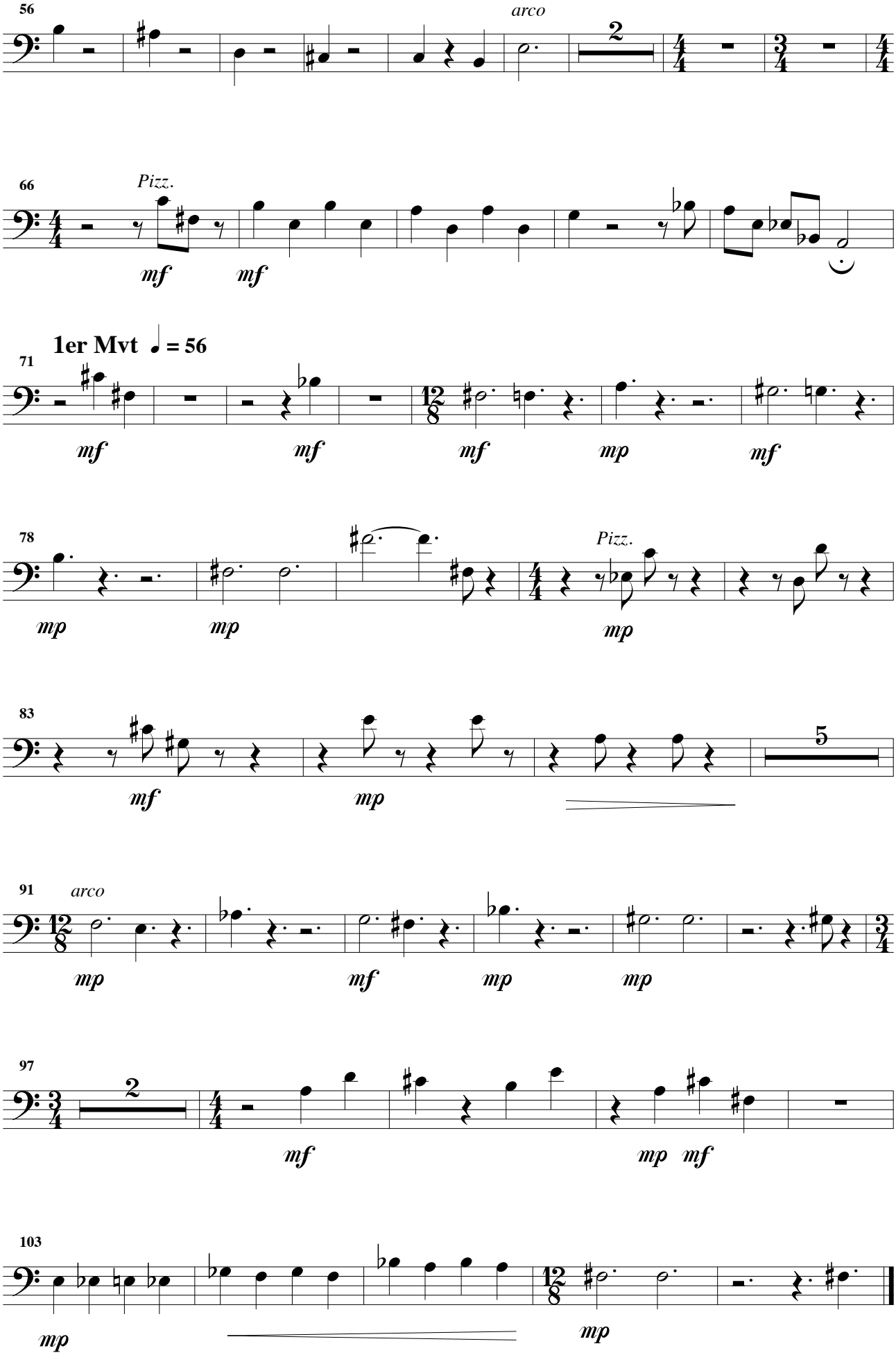
Contrebasse