

à Françoise

Brèves pour cordes

pour
orchestre à cordes

Durée 10'

Henri LOCHE
Opus 40

I. BACH ANNALES

Moderato ♩ = 60

10

V. 1
V. 2
Alt.
Vlc.
Cb.

mf

mf

mf

mf

mf

15

V. 1
V. 2
Alt.
Vlc.
Cb.

mf

mf

mf

mf

mf

19

V.1 *f*

V.2 *f*

Alt. *f*

Vlc. *f*

Cb. *f*

24

V.1 *mf*

V.2 *mf*

Alt. *mf*

Vlc. *mf*

Cb. *mf*

Div.

Rall......

29

V. 1
V. 2
Alt.
Vlc. unis
Cb. *mf*

mf *mf* *mf* *mf*

1'

II. RENGAINE

Mouvement de valse ♩ = 80

V. 1
V. 2
Alt.
Vlc.
Cb.

mf *mf* *mf* *mf* *p*

mf *mf* *mf* *mf* *p*

7 *Rall. Tempo*

V.1 *f* *mf*

V.2 *f* *mf*

Alt. *f* *mf*

Vlc. Div. *f* *mf* unis

Cb. *f*

14 *Div.*

V.1 *p* *f*

V.2 *p* *f*

Alt. *p* *f*

Vlc. *p* *f* Div.

Cb. *p* *f*

21

V. 1 *mf* *mf* *mf* *mf* *mf* *mf*

V. 2 *mf* *mp* *mf* *mf* *mf*

Alt. *mf* *mp* *mf* *mf*

Vlc. *mf* *p* *mp* *mf* *mf*

Cb. *mf* *p* *mp* *mf* *mf* *Pizz.*

unis

28

V. 1 *f* *f* *f* *f* *f* *f*

V. 2 *f* *f* *f* *f* *f* *f*

Alt. *f* *f* *f* *f* *f* *f*

Vlc. *f* *f* *f* *f* *f* *f* *Div.*

Cb. *arco* *f* *f* *f* *f* *f*

35

V.1 *mf* *p*

V.2 *mf* *p*

Alt. *mf* *p*

Vlc. *mf* *p*

Cb. *mf* *p*

unis

Pizz.

arco

42

Div.

V.1 *mf* *p*

V.2 *mf* *p*

Alt. *mf* *p*

Vlc. *mf* *p*

Cb. *mf* *p*

49

V. 1
f *mf*

V. 2
f *mf* *mp*

Alt.
f *mf* *mp*

Vlc.
Div. *f* *mf* *p* *mp*
unis

Cb.
f *mf* *p* *mp*

55 unis

V. 1
mf *mf*

V. 2
mf *mf*

Alt.
mf *mf*

Vlc.
mf

Cb.
mf *Pizz.* *arco*

Rall..... Tempo

62

69

76 *Rall.* *Tempo*

V. 1 *mf* *p*

V. 2 *mf* *p*

Alt. *mf* *p*

Vlc. *mf* *p*

Cb. *p*

83 *Div.*

V. 1 *f* *mf*

V. 2 *f* *mf*

Alt. *f* *mf*

Vlc. *f* *mf*

Cb. *f* *mf*

2'35

III. BERCEUSE

Lento ♩ = 56

Legend: mf

14

V. 1

V. 2

Alt.

Vlc.

Cb.

mf

mp

Div.

Pizz.

mp

19 unis

V. 1

V. 2

Alt.

Vlc.

Cb.

p

mf

mp

arco

p

mf

mp

mf

26

V.1 *mf*

V.2 *mf*

Alt. *mf*

Vcl. *mf*

Cb. *mf*

Div.

Pizz.

mf

31

V.1 *p*

V.2 *p*

Alt. *p*
unis

Vcl. *arco*

Cb. *p*

Div.

p

IV. COMPLAINTE

Largo ♩ = 52

13

V.1

V.2

Alt.

Vcl.

Cb.

solo

p

solo

p

solo

p

solo

p

mf

20

2 soli

Tutti

V.1

V.2

Alt.

Vcl.

Cb.

p

mf

mf

f

mf

p

f

mf

p

f

mf

p

Div.

unis

unis

38

V.1 *mf* *mf*

V.2 *mf* *mf*

Alt. *mf* *mf*

Vlc. *mf* *mf*

Cb. *mf* *mf*

43

V.1 *f* *mf*

V.2 *f* *mf* unis

Alt. *f* *mf*

Vlc. *f* *mf*

Cb. *f* *mf*

49

mf

56

2 soli

62

V.1

V.2

Alt.

Vlc.

Cb.

p

mf

p

mf

p

mf

p

mf

3

3

Div.

3'55

V. FINALE

Allegretto ♩ = 88

V.1

V.2

Alt.

Vlc.

Cb.

mf

mf

mf

mf

mf

mf

mf

mf

mf

Div.

Div.

Pizz.

arco

Rall..... **Meno mosso** ♩ = 60

6

V. 1 *Pizz.* *arco* *p* *p* *p*

V. 2 *Pizz. unis* *arco* *p* *p* *p*

Alt. *p* *p* *p*

Vlc. *Pizz. unis* *arco* *p* *p* *p*

Cb. *Pizz.* *arco* *p* *p* *p*

11

V. 1 *mf* *p* *p* *p* *mf*

V. 2 *mf* *Div. unis* *p* *p* *p* *mf* *Div.*

Alt. *mf* *p* *p* *p* *mf*

Vlc. *Div. unis* *p* *p* *p* *mf* *Div.*

Cb. *mf* *p* *p* *p* *mf*

T° 1° ♩ = 88

16

T° 2° ♩ = 60

21

35 $T^{\circ} 1^{\circ} \text{♩} = 88$

V.1 *p* *p* *mf* *mf*

V.2 *p* *p* *mf* *mf*

Alt. *p* *p* *mf* *mf*

Vcl. *p* *p* *mf* *mf*

Cb. *p* *p* *mf* *mf* *Pizz.*

40 *Div.*

V.1 *mf* *f*

V.2 *mf* *Div.* *f* *unis*

Alt. *mf* *Div.* *f*

Vcl. *Div.* *unis* *Div.* *f*

Cb. *arco* *mf* *f* *Pizz.* *Pizz.*

Violon 1

à Françoise

Brèves pour cordes

pour
orchestre à cordes

Durée 10'

Henri LOCHE
Opus 40

I. BACH ANNALES

Moderato ♩ = 60

mf

5 *f* *mf*

10 *mf*

15 *mf*

20 *f* *mf*

25 *mf*

30 *mf* *Rall.*

Mouvement de valse ♩ = 80

mf p f

9 *Rall. Tempo*

mf p

18 Div. unis

f mf mf

27

mf f

35

mf p

42 Div.

mf mf

49 unis

f mf mf mf

57

f

65 *Rall. Tempo*

74 *Rall. Tempo*

83 *Div.*

mf p f mf

III. BERCEUSE

Lento ♩ = 56

Sourdine

8 *Sva*

9 *mf p mf*

16 *Div. unis*

25 *mp mf*

30 *Div.*

p mf p

IV. COMPLAINTE

Violon 1

Largo ♩ = 52

p *mf* *p*

8 *mf* *p*

17 *mf* *f* *mf*

26 *p* *mf* *mf*

33 *mf* *mf*

38 *mf* *mf*

43 *f* *mf*

51 *p* *p*

60 *p* *mf*

Dynamic markings: *p*, *mf*, *f*

Performance instructions: Div., solo, 2 soli, Tutti, Tutti unis

Time signature: 2/4

Allegretto ♩ = 88

Rall. **Meno mosso** ♩ = 60

T° 1° ♩ = 88

T° 2° ♩ = 60

T° 1° ♩ = 88

Violon 2

à Françoise

Brèves pour cordes

pour
orchestre à cordes

Durée 10'

Henri LOCHE
Opus 40

I. BACH ANNALES

Moderato ♩ = 60

mf

4 *f* *mf*

10 *mf*

15 *mf*

19 *f* *mf*

25 *mf*

29 *mf* *Rall.*

II. RENGAINE

Violon 2

Mouvement de valse ♩ = 80

mf p f

9

Rall. Tempo

mf p

18

f > mf mp mf

27

mf f

35

mf p

43

f

50

mf mp mf mf

59

Rall.

f

Tempo

66 *mf* *p* *f*

74 *Rall.* *Tempo* *mf* *p*

82 *f* *mf*

III. BERCEUSE

Lento ♩ = 56

Sordine

8va *p* *p* *p* *p*

9 *mf* *p* *mf*

16 *mp* *p* *mf*

25 *mp* *mf*

30 *p* *p*

Allegretto ♩ = 88

Rall.

Meno mosso ♩ = 60

T° 1° ♩ = 88

T° 2° ♩ = 60

T° 1° ♩ = 88

Alto

à Françoise

Brèves pour cordes

pour
orchestre à cordes

Durée 10'

Henri LOCHE
Opus 40

I. BACH ANNALES

Moderato ♩ = 60

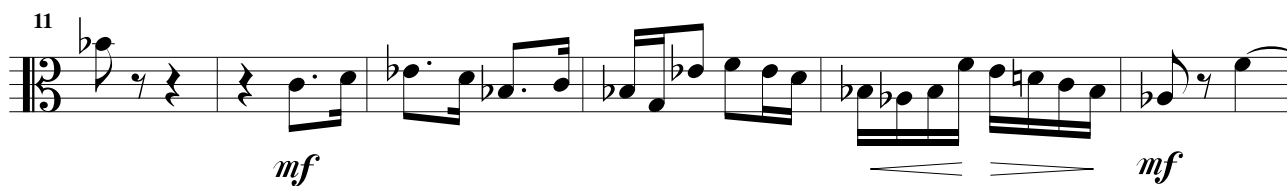

Rall.

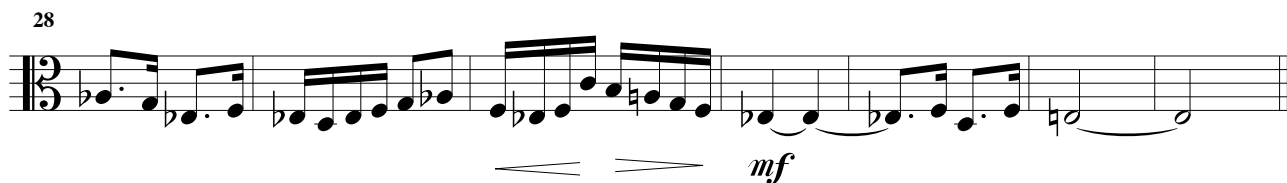

II. RENGAINE

Mouvement de valse ♩ = 80

mf p f

9 *Rall.* *Tempo*

mf p

19

f > mf mp mf mf

28

f

37

mf p

46

f mf

54

mp mf mf f

Rall. Tempo

63

mf *p*

72

f *mf* *Rall. Tempo*

80

p *f* *mf*

III. BERCEUSE

Lento ♩ = 56

Sourdine

p *p*

10

mf *p* *mf*

16

mp *p* *mf*

25

mp *mf* *Div.*

31

p *unis* *p*

52 *solo* *mf* *p* *Tutti* *p*

V. FINALE

Allegretto ♩ = 88

Rall.

Meno mosso ♩ = 60

8 *p* *p* *p* *mf* *p* *p* *p* *mf*

T° 1° ♩ = 88

16 *mf* *f* *Div.* *unis*

T° 2° ♩ = 60

24 *mf* *p*

31 *p* *p* *mf* *p* *p* *p* *mf*

T° 1° ♩ = 88

38 *mf* *mf* *f* *Div.*

Violoncelle

à Françoise

Brèves pour cordes

pour
orchestre à cordes

Durée 10'

Henri LOCHE
Opus 40

I. BACH ANNALES

Moderato ♩ = 60

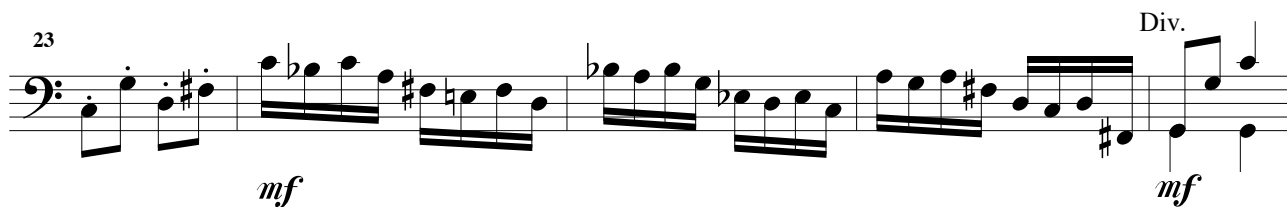
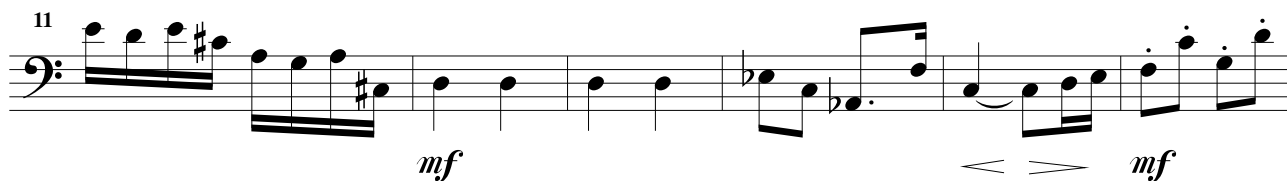
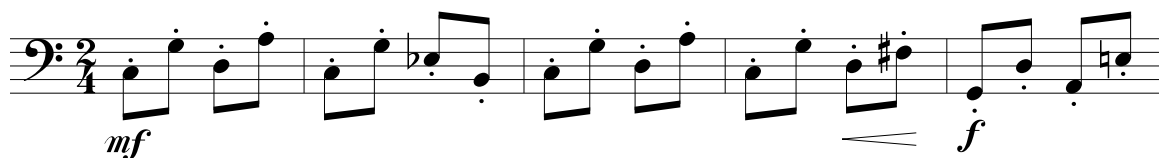

II. RENGAINE

Mouvement de valse ♩ = 80

mf *p* *f* Div.

9 *mf* *p* unis Rall. Tempo

18 *f* *mf* *p* *mp* Div. unis

27 *mf* *f* Div. unis

37 *mf* *p*

49 *f* *mf* *p* *mp* *mf* Div. unis

59 *f* *mf* unis Rall. Tempo

68 *p* *f* *Div.*

75 *unis* *Rall.* *Tempo* *mf* *p*

82 *f* *mf* *Div.*

III. BERCEUSE

Lento ♩ = 56

Sourdine

p *Pizz.* *arco* *p*

8 *mf* *p*

15 *mf* *mp* *p*

21 *mf* *mp*

27 *mf* *Pizz.*

32 *arco* *p*

IV. COMPLAINTE

Largo ♩ = 52

p < *mf* > *p*

9 *mf* < *p* *solo*

17 *mf* < *f* *mf* > *Tutti*

26 *p* < *mf* < *mf* < *mf*

35 < *mf* < *mf* < *mf* <

43 *f* > *mf*

51 *mf* *p* *solo* *Tutti* *p*

59 < *p* < *mf*

V. FINALE

Allegretto ♩ = 88

mf Div. Pizz. unis

Rall. **Meno mosso** ♩ = 60

7 arco Div. unis

p < p < p < mf < p < p <

T° 1° ♩ = 88

14 Div. unis Div. unis

p < mf < mf <

T° 2° ♩ = 60

21 Div. arco unis

f Pizz. mf <

26

p < p < p <

T° 1° ♩ = 88

33 Div. unis

mf < p < p < p < mf < mf

40

Div. unis Div. Pizz.

mf < f <

Contrebasse

à Françoise

Brèves pour cordes

pour
orchestre à cordes

Durée 10'

Henri LOCHE
Opus 40

I. BACH ANNALES

Moderato ♩ = 60

mf

6

mf

11

mf

17

f

23

mf

27

mf

Rall.

mf

II. RENGAINÉ

Mouvement de valse ♩ = 80

Rall. Tempo

7

f

17

p *f* *mf*

24

p *mp* *mf* *Pizz.*

31 *arco*

f

37 *Pizz.* *arco*

mf *p*

45

f *mf*

52 *Pizz.*

p *mp* *mf*

59 *arco*

f *Rall.*

Tempo

66

6

mf \longleftarrow *f*

Rall.

Tempo

5

82

p \longleftarrow *f* *mf*

III. BERCEUSE

Lento $\text{♩} = 56$

4

Pizz.

arco

\longleftarrow *mf*

12

4

Pizz.

mp \longleftarrow *mf*

3

24

5

Pizz.

mf \longleftarrow

6

IV. COMPLAINTE

Contrebasse

Largo ♩ = 52

V. FINALE

Allegretto ♩ = 88

Pizz. *arco* *Pizz.*

mf *mf*

Rall. **Meno mosso** ♩ = 60

arco

p *p* *p* *mf* *p*

T° 1° ♩ = 88

Pizz. *arco*

p *p* *mf* *mf*

T° 2° ♩ = 60

arco

f *p* *p*

T° 1° ♩ = 88

Pizz.

p *mf* *p* *p* *p* *mf* *mf*

39

arco *Pizz.*

mf *f*
