

à Française

Habanera Tango

Durée 5'50

Sons transposés

pour
orchestre

Henri LOCHE
Opus 230

Larghetto $\text{♩} = 60$

2 Flûtes
2 Hautbois
2 Clarinettes si b
2 Bassons
2 Cors en fa
3 Trompettes
3 Trombones
4 Timbales
Harpe
Violon I
Violon II
Alto
Violoncelle
Contrebasse

mp

mp

Pizz.
mp

Pizz.
mp

4

Fl.

Hb.

Cl.

Bn.

3

mf

5

3

3

4

Timb.

mf

Vlc.

mf

Cb.

8

Fl.

Hb.

Cl.

Bn.

1°

mf

1°

mf

1°

mf

3

mf

8

C.

2°

mp

mp

mp

8

Timb.

Vlc.

Cb.

11

Fl.

Hb.

Cl.

Bn.

C.

Trb.

Timb.

V. I

V. II

Alt.

Vlc.

Cb.

mp

mf

3

5

2°

3

14

Fl. *mf* *mp*

Hb. *mf* *mp*

Cl. *mf* *mp*

Bn. *mf* *mp*

C. *mp*

Trb. *mf* *mp*

Timb. *mf* *mp*

V. I

V. II

Alt.

Vlc. *mf* *mp*

Cb. *mf* *mp*

- Fl.** (Flute): Measures 17-19, *mf*. Enters in measure 18 with a sixteenth-note triplet.
- Hb.** (Horn): Measures 17-19, *mf*. Enters in measure 18 with a sixteenth-note triplet.
- Cl.** (Clarinet): Measures 17-19, *mf*. Enters in measure 18 with a sixteenth-note triplet.
- Bn.** (Bassoon): Measures 17-19, *mf*. Enters in measure 18 with a sixteenth-note triplet, marked *à 2*.
- C.** (Cello): Measures 17-19, *mf*. Plays a rhythmic pattern of quarter notes with a sharp sign.
- Timb.** (Timpani): Measures 17-19, *mf*. Plays a rhythmic pattern of eighth notes.
- V. I** (Violin I): Measures 17-19, *mf*. Features triplet eighth notes in measures 17 and 19.
- V. II** (Violin II): Measures 17-19, *mf*. Features triplet eighth notes in measures 17 and 19.
- Alt.** (Viola): Measures 17-19, *mf*. Features triplet eighth notes in measures 17 and 19.
- Vlc.** (Violoncello): Measures 17-19, *mf*. Plays a rhythmic pattern of quarter notes with a sharp sign.
- Cb.** (Contrabass): Measures 17-19, *mf*. Plays a rhythmic pattern of quarter notes with a sharp sign.

20

C.

Timb.

V. I

V. II

Alt.

Vlc.

Cb.

mp

24

Timb.

V. I

V. II

Alt.

Vlc.

Cb.

p

pp

Measure 29: Flute (Fl.) plays a melodic line starting with a first finger (1°) fingering, marked *mf*. Horn (Hb.), Clarinet (Cl.), Bassoon (Bn.), Cor Anglais (C.), Trumpet (Trp.), Trombone (Trb.), and Timpani (Timb.) are silent.

Measure 30: Flute (Fl.) continues with a first finger (1°) fingering, marked *mf*. Horn (Hb.) plays a melodic line starting with a first finger (1°) fingering, marked *mf*. Clarinet (Cl.) and Bassoon (Bn.) play chords, both marked *mf*.

Measure 31: Flute (Fl.) continues with a first finger (1°) fingering, marked *mp*. Horn (Hb.), Clarinet (Cl.), Bassoon (Bn.), Cor Anglais (C.), Trumpet (Trp.), Trombone (Trb.), and Timpani (Timb.) are silent.

String Section: Violin I (V. I), Violin II (V. II), Alto (Alt.), Viola (Vlc.), and Cello (Cb.) are silent in measures 29 and 30. In measure 31, they play a rhythmic accompaniment marked *mp*. Violin II (V. II), Alto (Alt.), Viola (Vlc.), and Cello (Cb.) have a *Div.* (divisi) marking above their staves.

Fl. *mf* *mp* *mp*

Hb. *mf*

Cl. *mf*

Bn. *mf*

32 *à 2* 3 3

C. *mf* *mp* *mp*

Trp. *mp*

Trb. *mp*

32 1° 3 3

Timb. *mp*

32

V. I

V. II *Pizz.* *mf*

Alt. *Pizz.* *mf*

Vlc. *Pizz.* *mf*

Cb. *Pizz.* *mf*

32

35

Cl. *mf* 1° 2° *mf* *à 2*

Bn. *mf*

C. *mf*

V. I *Pizz.* *mf*

V. II *Pizz.* *mf*

Alt. *unis Pizz.* *mf*

37

Hb. 1° *mf*

Cl. 1° *mf* *mp*

Bn. *mf* *à 2* *mp*

Cymb. susp. *tr.* *mf* *mp*

V. I *arco* *mf* *mp*

V. II *arco unis* *mf* *mp*

Alt. *arco* *mf* *mp*

Vlc. *arco* *mf* *mp*

Cb. *mf* *mp*

40

Hb.

Cl.

Bn.

mf

mp

1°

40

C.

Trp.

Trb.

mp

1°

3

40

V. I

V. II

Alt.

Vlc.

Cb.

mf

mf

mf

Pizz.

mp

Div.

arco

53

Fl.

Hb. 1°
mp

Cl. 2°
mp

Bn. 1°
mf

C. 2°
mp

Trp.

Trb.

Timb. *mp*

V. I unis
mp

V. II

Alt.

Vlc. *Pizz.*
mp

Cb. *Pizz.*
mp

- Fl.**: Flute, rests in measures 57-59, enters in measure 60 with a *mf* dynamic.
- Hb.**: Horn, plays a melodic line with triplets and quintuplets in measures 57-59, then plays chords in measure 60 with a *mf* dynamic.
- Cl.**: Clarinet, plays a melodic line with triplets and quintuplets in measures 57-59, then plays chords in measure 60 with a *mf* dynamic.
- Bn.**: Bassoon, plays a melodic line with triplets and quintuplets in measures 57-59, then plays chords in measure 60 with a *mf* dynamic, marked *à 2*.
- C.**: Trumpet, rests in measures 57-59, enters in measure 60 with a *mf* dynamic, marked *à 2*.
- Trp.**: Trumpet, rests in measures 57-60.
- Trb.**: Trombone, rests in measures 57-59, enters in measure 60 with a *mf* dynamic, playing chords with triplets.
- Timb.**: Timpani, plays a rhythmic pattern of eighth notes in measures 57-60 with a *mf* dynamic.
- V. I**: Violin I, rests in measures 57-60.
- V. II**: Violin II, rests in measures 57-60.
- Alt.**: Viola, rests in measures 57-60.
- Vlc.**: Violoncello, plays a melodic line in measures 57-60 with a *mf* dynamic.
- Cb.**: Contrabass, plays a rhythmic pattern of eighth notes in measures 57-60 with a *mf* dynamic.

64

Fl. *mf*

Hb.

Cl. *mf*

Bn. *mf* à 2

64

C.

Trp. *mf* Sourdine à 2

Trb. *mf* Sourdine

64

Timb. *mf*

64

V. I *mf*

V. II *mf*

Alt. unis

Vlc.

Cb. *mf*

Measures 68-71:

- Trumpet (Trb.):** Silent throughout.

76

Fl.

Hb.

Cl.

Bn.

à 2

mf

mf

mf

mf

76

à 2

mf

mf

Trp.

Trb.

76

Timb.

mf

76

V. I

V. II

Alt.

Pizz.

arco

Vlc.

mf

mf

Cb.

mf

mf

79

Fl. 1° *mf*

Hb.

Cl. 1° *mf*

Bn. *à 2*

C. *à 2*

Trp.

Trb.

Timb. 79

V. I 79 Div.

V. II

Alt. 79 Div.

Vlc. 79

Cb. 79

83

Fl. *mf* à 2 3

Hb. *mf* à 2 3

Cl. *mf* 3

Bn. *mp*

C. *mp* *mf*

Trp. *mf*

Trb. *mf*

Timb. *mp* *mf*

V. I *mp* *mf*

V. II *mp* *mf*

Alt. *mp* *mf* unis

Vlc. *mp* *mf*

Cb. *mp* *mf*

Flûte 1

à Françoise

Habanera Tango

pour
orchestre

Henri LOCHE
Opus 230

Larghetto ♩ = 60

42

2 15 12 3 9 12 9 2 15 4

53

mf *mp*

62

f

64

mf

68

mf

72

mf

79

mf *mf*

Habanera Tango

pour
orchestre

Henri LOCHE
Opus 230

Larghetto ♩ = 60

Hautbois 1

à Françoise

Habanera Tango pour orchestre

Henri LOCHE
Opus 230

Larghetto ♩ = 60

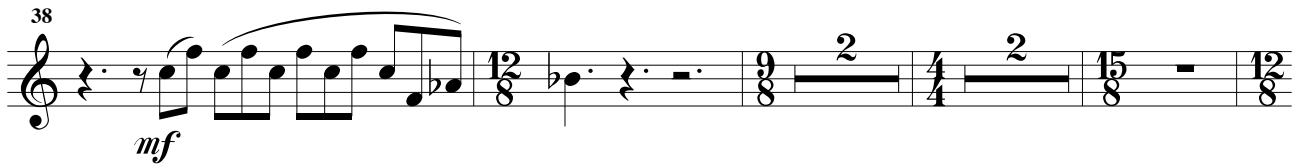
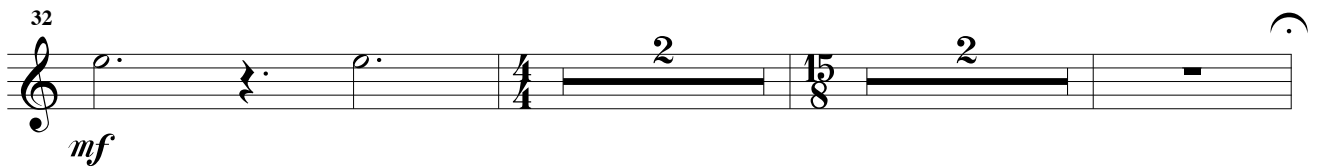
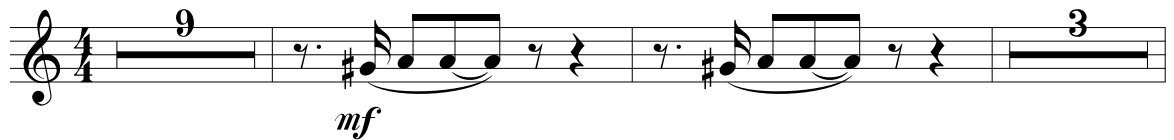

55 *mp* 3 3

57 3 5 2 *mf*

61 *mp* *f*

63 2

67

70 *mf*

73 3

78 *mf* 6 *mf* 3 3

Hautbois 2

à Française

Habanera Tango

pour
orchestre

Henri LOCHE

Opus 230

Larghetto ♩ = 60

Habanera Tango

pour
orchestre

Henri LOCHE
Opus 230

Larghetto $\text{♩} = 60$

41 *mp* *mp*² 1° 2 3

48 2 5

60 *mf* *mp* *f* 3

63 3 3 5 *mf*

67 *mf*

71 3 *mf*

79 2 *mf* 2 3 *mf* 3

Habanera Tango

pour
orchestre

Henri LOCHE
Opus 230

Larghetto ♩ = 60

45

3 2 2 2 2

55

mp

3 3 3 5

58

mf *mp*

62

f

3 3 3 5

65

mf

70

mf

75

mf *mf*

3 6 3 3

Basson 1

à Française

Habanera Tango

pour
orchestre

Henri LOCHE
Opus 230

Larghetto ♩ = 60

49

mf *mf*

58

mf *mp* *f*

64

mf

70

mf

74

mf *mf*

79

mf

83

mp

Basson 2

Habanera Tango

pour
orchestre

Henri LOCHE
Opus 230

Larghetto ♩ = 60

14 *mf* *mp*

18 *mf* *mf*

35 *mf* *mf* *mp*

40

52 *mf* *mp* *f*

63

69 *mf*

74 *mf* *mf*

79

83 *mp*

Cor en fa 1

à Françoise

Habanera Tango

pour
orchestre

Henri LOCHE
Opus 230

Larghetto ♩ = 60

28 12 15 2 3
mf *mp*

34 3 *mf* 2 12 9

40 2 3 3 3 *mp* *mp* 15 12

45 3 12 9 12 9 2 15 4 5

60 *mp* *mf*

68 *mf* *mf* 3 3

74 *mf* *mf*

81 *mp* *mf*

Cor en fa 2

à Françoise

Habanera Tango

pour
orchestre

Henri LOCHE

Opus 230

Larghetto ♩ = 60

13

21

35

49

59

66

73

79

mp *mp* *mp* *mp*

mp *mf*

mp *mf*

mp *mf*

mf *mf* *mf*

mf *mf* *mf*

mp *mf*

Trompette 1

à Françoise

Habanera Tango

pour
orchestre

Henri LOCHE
Opus 230

Larghetto ♩ = 60

28 12 15 3 4 # 15

mp

35 15 12 9 4 15

mp

44 15 12 9 12 9 15 4

53 12 3 3 3

Sourdine

mf

68 5 3 3 3 11

mf *mf*

Trompette 2

à Françoise

Habanera Tango

pour
orchestre

Henri LOCHE
Opus 230

Larghetto ♩ = 60

Trompette 3

à Françoise

Habanera Tango

pour
orchestre

Henri LOCHE
Opus 230

Larghetto ♩ = 60

28 12 15 3

mp

34 15 12 9 4

mp

43 15 12 9 12 9 15

52 Sourdine 13 5

mf

73 3 3 11

mf

Trombone 1

à Française

Habanera Tango

pour
orchestre

Henri LOCHE

Opus 230

Larghetto ♩ = 60

12
mf

16
mp

39
mp

49
mf

59
mf
Sourdine

66
mf

Trombone 2

à Française

Habanera Tango

pour
orchestre

Henri LOCHE

Opus 230

Larghetto ♩ = 60

Habanera Tango

pour
orchestre

Henri LOCHE

Opus 230

Larghetto ♩ = 60

Timbales

à Françoise

Habanera Tango

pour
orchestre

Henri LOCHE
Opus 230

Larghetto ♩ = 60

mp

4

mf

7

10

13

mf

16

mp

mf

19

22

25

p

pp

29

Cymb. susp.

tr

mp

mf

38

50

55

58

61

64

67

70

73

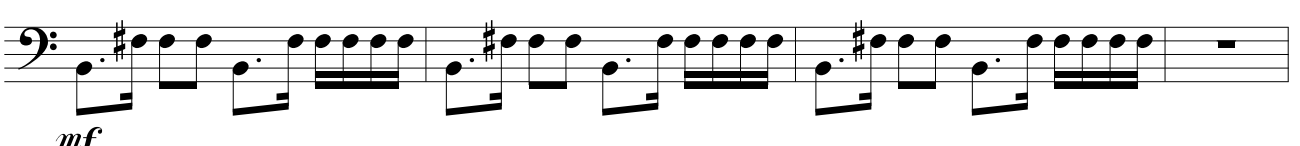

77

80

83

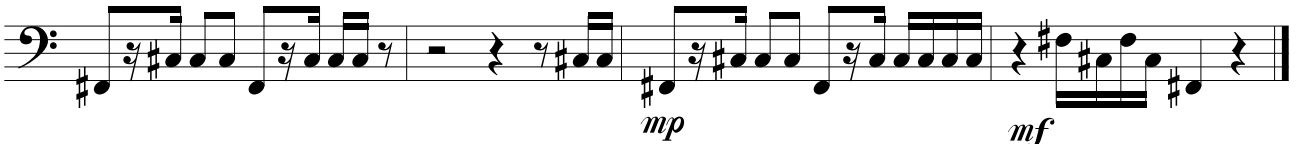

Harpe

à Françoise

Habanera Tango

pour
orchestre

Henri LOCHE
Opus 230

Larghetto ♩ = 60

Violon I

à Françoise

Habanera Tango

pour
orchestre

Henri LOCHE

Opus 230

Larghetto ♩ = 60

50 *mp* unis

62 *f* Div.

64 *mf* unis

70 *mf* unis Div.

76 *mf* Div.

80 *mp* *mf*

Habanera Tango

pour
orchestre

Henri LOCHE
Opus 230

Larghetto ♩ = 60

Alto

à Françoise

Habanera Tango

pour
orchestre

Henri LOCHE

Opus 230

Larghetto ♩ = 60

44

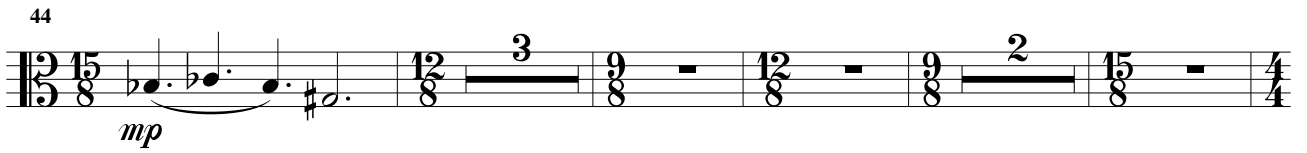

mp

53

Div.

unis

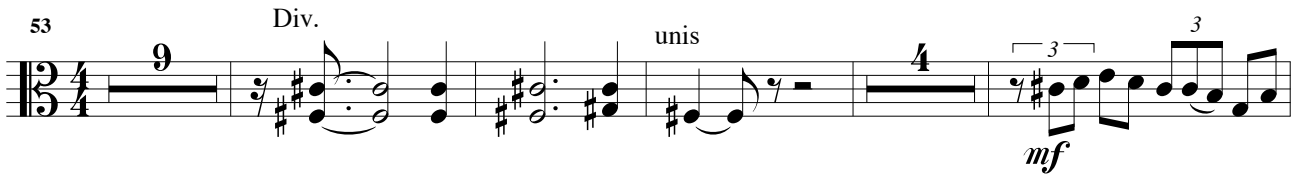

mf

70

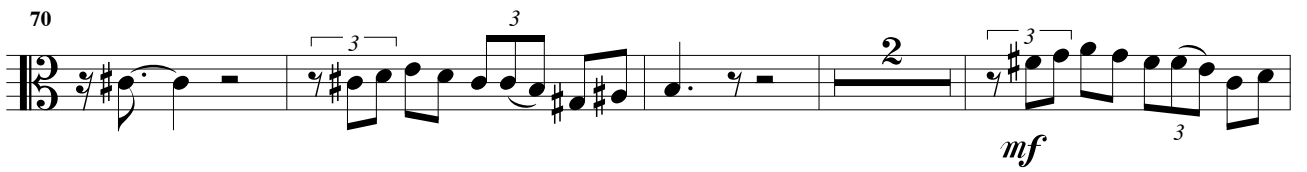

mf

76

Div.

mf

80

unis

mp *mf*

Violoncelle

à Françoise

Habanera Tango

pour
orchestre

Henri LOCHE
Opus 230

Larghetto ♩ = 60

Pizz.

mp

4

mf

8

12

mf

16

mp mf

20

mp

24

p

28

pp mf mp

32

Pizz.

arco

mf mf

38 *mf* *mp* *mf* Div. $\frac{15}{8}$

44 *mp* unis $\frac{15}{8}$ $\frac{12}{8}$ $\frac{9}{8}$ $\frac{12}{8}$ $\frac{9}{8}$ $\frac{15}{8}$ $\frac{4}{4}$

53 *mp* Pizz.

57 *mf*

61 *mp* *f* arco

66 *mf*

70 *mf*

74 *mf* *mf* Pizz. arco

77 *mf*

80 *mp* *mf*

Contrebasse

à Française

Habanera Tango

pour
orchestre

Henri LOCHE

Opus 230

Larghetto ♩ = 60

Pizz.

mp

6

12

mf mp mf

18

mp

24

p pp

30

mf mp mf Pizz. mf

35

mf mp

40 *Pizz.* *arco*

mp *mp*

49 *Pizz.*

mp

56

mf

61 *arco*

mp *f*

65

mf

69

mf

73

mf *mf* *mf* *mf*

78

mf

82

mp *mf*