

Jubilé

Henri LOCHE

Opus 170

Larghetto ♩ = 60-63

Petite flûte

Grandes flûtes

Hautbois

Petite Clarinette Mi b

Clarinettes Si b

Clarinette basse Si b

Bassons

Saxophones Alto Mi b

Saxophone Ténor Si b

Saxophone Baryton Mi b

Cors en Fa

Trompettes en Si b

Trombones

Trombone basse Tuba

Timbales

Xylophone

Cymbales

Caisse claire

1 Allegro ♩ = 112-120

5

Pt. fl. *mf*

Gd. fl. *mf* à 2

Hb. *mf*

Pt. cl. *mf*

Cl. *mf* à 2

Cl. b. *mf*

B. *mf* 2 à 2

Sax. A *mf* à 2

Sax. T. *mf*

Sax. B. *mf*

C. *mf* à 2

Trp. 1° 2° 3°

Trb. *mf* à 2

Trb. b. *mf*

5

Timb. *mf*

Xyl. *mf*

Cymb. *mf*

C. cl/ *mf*

9

Pt. fl.

Gd. fl.

Hb.

Pt. cl.

Cl.

Cl. b.

B.

Sax. A

Sax. T.

Sax. B.

C.

Trp.

Trb.

Trb. b.
Tub.

9

Timb.

Xyl.

Cymb.

C. cl/

2 Allegro ♩ = 112-120

13

Pt. fl.

Gd. fl.

Hb.

Pt. cl.

Cl.

Cl. b.

B.

mp *mp* *mp* *mp*

13

Sax. A

Sax. T.

Sax. B.

13

C.

Trp.

Trb.

Trb. b. Tub.

13

Timb.

Glock.

Cymb.

C. cl/

mp *mp*

21

Pt. fl.

Gd. fl.

Hb.

Pt. cl.

Cl.

Cl. b.

B.

à 2

mf

mf

mf

21

Sax. A.

Sax. T.

Sax. B.

à 2

mf

mf

mf

21

C.

Trp.

Trb.

Trb. b. Tub.

f

f

f

21

Timb.

Xyl.

Cymb.

C. cl/

f

tr

tr

tr

tr

f

29

Pt. fl.

Gd. fl. *à 2*

Hb.

Pt. cl.

Cl.

Cl. b.

B.

f

f

f

f

f

f

à 2

f

29

Sax. A

Sax. T.

Sax. B.

f

f

f

29

C.

Trp.

Trb.

Trb. b.
Tub.

à 3

à 2

f

f

f

29

Timb.

Xyl.

Cymb.

C. cl/

f

6 Allegro ♩ = 144

44

Pt. fl.

Gd. fl.

Hb.

Pt. cl.

Cl.

Cl. b.

B.

44

Sax. A

Sax. T.

Sax B.

44

C.

Trp.

Trb.

Trb. b. Tub.

44

Timb.

Xyl.

Cymb.

Mar.

50

Pt. fl.

Gd. fl.

Hb.

Pt. cl.

Cl.

Cl. b.

B.

mf

50

Sax. A

Sax. T.

Sax B.

50

C.

Trp.

Trb.

Trb. b.

Tub.

mf

50

Timb.

Xyl.

mf

Cymb.

tr

Mar.

mf

Dynamic markings: *mf* and *f* for measures 57-60. *f* for measure 61.

Rehearsal mark **à 2** above the staff in measure 57.

Dynamic markings: *mf* for measures 57-60. *f* for measure 61.

Rehearsal mark **à 2** above the staff in measure 57.

Dynamic markings: *mp* for measures 56-60. *mf* for measures 57-60. *f* for measure 61.

Rehearsal mark **à 3** above the staff in measure 57.

Rehearsal marks **1°**, **2°**, and **3°** above the staff in measure 58.

Rehearsal mark **à 2** above the staff in measure 60.

Dynamic markings: *mp* for measures 56-60. *f* for measure 61.

Rehearsal mark *tr* above the staff in measure 61.

Petite flûte

Jubilé

Henri LOCHE
Opus 170

Larghetto ♩ = 60-63

1 Allegro ♩ = 112-120

Grande flûte 1

Jubilé

Henri LOCHE
Opus 170

Larghetto ♩ = 60-63

1 Allegro ♩ = 112-120

2 Allegro ♩ = 112-120

Gd. Fl. 1

16 *mp*

22 **3** **4** Andante ♩ = 96 **5** *f*

38 **6** Allegro ♩ = 144 *mf*

44 **7** *f*

50 *f*

8 Moderato ♩ = 108 *mf* *f*

16

mp

22

3 4 Andante ♩ = 96 5

f

38

6 Allegro ♩ = 144

mf

44

7

f

50

f

56

8 Moderato ♩ = 108

mf ————— *f*

Hautbois

Jubilé

Henri LOCHE
Opus 170

Larghetto ♩ = 60-63

1 Allegro ♩ = 112-120

2 Allegro ♩ = 112-120

3

4 Andante ♩ = 96

Hb.

5

34

f

6 Allegro ♩ = 144

40

mf

45

7

49

f

53

8

Moderato ♩ = 108

58

mf *f*

Petite Clarinette Mi \flat

Jubilé

Henri LOCHE
Opus 170

Larghetto $\text{♩} = 60-63$

1 Allegro $\text{♩} = 112-120$

2 Allegro $\text{♩} = 112-120$

3

4 Andante $\text{♩} = 96$

5

6 Allegro $\text{♩} = 144$

7

8

Moderato $\text{♩} = 108$

Cl. 1

21 3 4 Andante ♩ = 96

mf

30 5

f

38 6 Allegro ♩ = 144

mf

45 7

f

50

56 8 Moderato ♩ = 108

mf ————— *f*

Clarinettes Si \flat 2

Jubilé

Henri LOCHE
Opus 170

Larghetto $\text{♩} = 60-63$

1 Allegro $\text{♩} = 112-120$

2 Allegro $\text{♩} = 112-120$

Cl. 2

22 3 4 Andante ♩ = 96

mf

30 5

f

38 6 Allegro ♩ = 144

mf

45 7

f

50

55 8 Moderato ♩ = 108

mf ————— *f*

Clarinete basse Si \flat

Jubilé

Henri LOCHE
Opus 170

Larghetto ♩ = 60-63

1 Allegro ♩ = 112-120

2 Allegro ♩ = 112-120 3

Cl. B.

26 4 **Andante** ♩ = 96

mf

33 5

f

40 6 **Allegro** ♩ = 144

mf

46 7

f

51

56 8 **Moderato** ♩ = 108

mf ————— *f*

Jubilé

Henri LOCHE
Opus 170

Larghetto ♩ = 60-63

1 Allegro ♩ = 112-120

2 Allegro ♩ = 112-120

B. 1

3 4 Andante ♩ = 96

20

mf

5

30

f

6 Allegro ♩ = 144

38

mf

7

45

f *mf*

8

51

Moderato ♩ = 108

57

mf *f*

Jubilé

Henri LOCHE
Opus 170

Larghetto ♩ = 60-63

1 Allegro ♩ = 112-120

2 Allegro ♩ = 112-120

B. 2

3

4

Andante ♩ = 96

20

mf

5

30

f

6

Allegro ♩ = 144

38

mf

7

45

f *mf*

8

51

Moderato ♩ = 108

57

mf *f*

Saxophone Alto Mi \flat 1

Jubilé

Henri LOCHE
Opus 170

Larghetto $\text{♩} = 60-63$

1 Allegro $\text{♩} = 112-120$

2 Allegro $\text{♩} = 112-120$ **3**

Sax. A. 1

4 Andante ♩ = 96

26

mf

5

33

f

6 Allegro ♩ = 144

39

mf

7

45

f

8

Moderato ♩ = 108

56

mf ————— *f*

Saxophone Alto Mi \flat 2

Jubilé

Henri LOCHE
Opus 170

Larghetto $\text{♩} = 60-63$

1 Allegro $\text{♩} = 112-120$

2 Allegro $\text{♩} = 112-120$ 3

4 Andante ♩ = 96

26

mf

5

33

f

6 Allegro ♩ = 144

39

mf

7

45

f

51

8

Moderato ♩ = 108

56

mf ————— *f*

Saxophone Ténor Si \flat

Jubilé

Henri LOCHE
Opus 170

Larghetto $\text{♩} = 60-63$

1 Allegro $\text{♩} = 112-120$

2 Allegro $\text{♩} = 112-120$ **3** **4** Andante $\text{♩} = 96$

Sax. T.

28 5

f

35

6 Allegro ♩ = 144

41

mf

7

47

f

8

52

Moderato ♩ = 108

58

mf *f*

Saxophone Baryton Mi \flat

Jubilé

Henri LOCHE
Opus 170

Larghetto $\text{♩} = 60-63$

1 Allegro $\text{♩} = 112-120$

2 Allegro $\text{♩} = 112-120$

3

4 Andante $\text{♩} = 96$

Sax. B.

29 5

f

36

f

6 Allegro ♩ = 144

42

f

7

47

f

8

52

f

Moderato ♩ = 108

58

mf ————— *f*

Jubilé

Henri LOCHE
Opus 170

Larghetto ♩ = 60-63

Sourdine

otez sourdine

mp

3

12/8

1 Allegro ♩ = 112-120

5

mf

9

2 Allegro ♩ = 112-120 3 4 Andante ♩ = 96

13

8 4 8

C. 1

5

34

f

6 Allegro ♩ = 144

40

mf

7

45

f

8

51

mp

Moderato ♩ = 108

57

mf *f*

Jubilé

Henri LOCHE
Opus 170

Larghetto ♩ = 60-63 **1** Allegro ♩ = 112-120

2 Allegro ♩ = 112-120 **3** **4** Andante ♩ = 96

C. 2

5

34

f

6 Allegro ♩ = 144

40

mf

7

45

f

8

51

mp

Moderato ♩ = 108

57

mf *f*

Trompettes en Si \flat 1

Jubilé

Henri LOCHE
Opus 170

Larghetto $\text{♩} = 60-63$

Sourdine otez sourdine

mp

1 Allegro $\text{♩} = 112-120$

5

9

2 Allegro $\text{♩} = 112-120$

3

13

f

Trp. 1

4 Andante ♩ = 96 5

24

f

6 Allegro ♩ = 144

37

mf

7

44

f

50

mf

8

Moderato ♩ = 108

56

mp *mf*

Trompettes en Si \flat 2

Jubilé

Henri LOCHE
Opus 170

Larghetto $\text{♩} = 60-63$

1 Allegro $\text{♩} = 112-120$

2 Allegro $\text{♩} = 112-120$

3

Trp. 2

24 4 Andante ♩ = 96 5

f

37 6 Allegro ♩ = 144

mf

44 7

f

50

mf

56 8 Moderato ♩ = 108

mp *mf*

Trompettes en Si \flat 3

Jubilé

Henri LOCHE
Opus 170

Larghetto $\text{♩} = 60-63$ **1** Allegro $\text{♩} = 112-120$

2 Allegro $\text{♩} = 112-120$ **3**

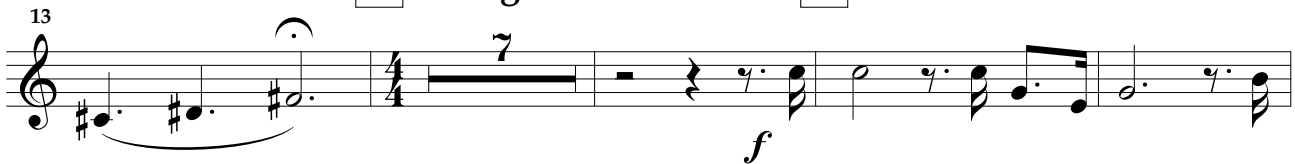

Trp. 3

4 Andante ♩ = 96 5

24

f

6 Allegro ♩ = 144

37

mf

7

44

f

50

mf

8

Moderato ♩ = 108

56

mp *mf*

2

Trombone 1

Jubilé

Henri LOCHE
Opus 170

Larghetto ♩ = 60-63

1 Allegro ♩ = 112-120

2 Allegro ♩ = 112-120

3

4 Andante ♩ = 96

5

Trb. 1

35

6 Allegro ♩ = 144

40

44

7
49

8
53

Moderato ♩ = 108

58

Trombone 2

Jubilé

Henri LOCHE
Opus 170

Larghetto ♩ = 60-63

1

Allegro ♩ = 112-120

7

2 Allegro ♩ = 112-120

3

12

4 Andante ♩ = 96

5

23

Trb. 2

35

6 Allegro ♩ = 144

40

mf

44

7
49

f *mf*

8
53

mp

Moderato ♩ = 108

58

mf *f*

Trombone basse

Jubilé

Henri LOCHE
Opus 170

Larghetto ♩ = 60-63 **1** Allegro ♩ = 112-120

7

2 Allegro ♩ = 112-120

11

3 **4** Andante ♩ = 96

22

Trb. B.

34 5

f

41 6 Allegro ♩ = 144

mf

45 7

f

50

mf

54 8

mp *mf*

59 Moderato ♩ = 108

f

Jubilé

Henri LOCHE
Opus 170

Larghetto ♩ = 60-63 1 Allegro ♩ = 112-120

7

11

2 Allegro ♩ = 112-120 3 4 Andante ♩ = 96

14

Tub.

34 5

f

41 6 Allegro ♩ = 144

mf

45 7

f

50

mf

54 8

mp *mf*

Moderato ♩ = 108

59

f

Timbales

Jubilé

Henri LOCHE
Opus 170

Larghetto ♩ = 60-63 1 Allegro ♩ = 112-120

Jubilé

Perc.

Henri LOCHE
Opus 170

Larghetto ♩ = 60-63 1 Allegro ♩ = 112-120

Xylophone

Cymbales

Caisse claire

mf

Xyl.

C. cl/

Xyl.

C. cl/

2 Allegro ♩ = 112-120

14 Glock.

Glock.

mp

mp

3
22

4 Andante ♩ = 96

Cymb.

C. cl/

f

f

Perc.

5

28

C. cl/

35

C. cl/

6 Allegro ♩ = 144

42

Xyl.

Cymb.

Mar.

7

48

Xyl.

Cymb.

Mar.

8

Moderato ♩ = 108

54

Xyl.

Cymb.