

Durée : 9 '25

Ouvrage protégé
PHOTOCOPIE INTERDITE
Même partielle (Loi du 11 Mars 1957)
constituerait contrefaçon (code pénal Art. 425)

Au fil du temps

pour flûte et piano

Henri LOCHE
Opus 67

I - Au bord de la rivière

Larghetto ♩ = 58

Flûte

Piano

p

4

p

8

p

12

15

18

21

24

mp

mp

27

mf

mf

30

33

mf

mf

36 *mp*

39 *rit.* *Tempo* *mp*

42 *mp*

45

II - Reflets d'Automne

Larghetto ♩ = 60

11

p

p

13

p

mp

p

Rall. **Largo** ♩ = 48

16

mf

mf

T° I° ♩ = 60

18

mf

mf

20

p *mp*

23

mf

25

mp

27

$T^\circ 1^\circ \text{ } \text{♩} = 60$

mp *p* *mp*

-8-

30

mf

mf

mp

3

3

33

mp

3

3

36

mp

3

3

38

3

40

mf *p*

43

mp *p* *mp* *mf*

49

f *f* *mf* *p*

53

mp *mf* *p* *p*

III - Soleil d'Hiver

Adagio ♩ = 60

10

p

12

p

14

mp

Sva

mp

16

mp

(Sva)

Sva

18

(8va) *mp*

20

rit.

22 **T° primo**

p

26

mp

IV - Le renouveau

Andante ♩ = 80

Dynamic markings include *mf* (mezzo-forte) in measures 1, 4, 8, and 9. There are several accents (>) throughout the score. A 'Sub.' marking appears at the end of measure 7.

12

mf

15

19

tr \flat

23

8va *tr* \flat

27

30

33

37

Au fil du temps

pour flûte et piano

Henri LOCHE
Opus 67

I - Au bord de la rivière

Larghetto ♩ = 58

5

p

10

p

14

19

4

mp

45

II - Reflets d'Automne

Larghetto ♩ = 60

p $<$ mp p $<$ mp
 p mp 3
 mf 3
 p p mp

Rall.

Largo ♩ = 48

mf
 p 3 3

T° I° ♩ = 60

p 3 3

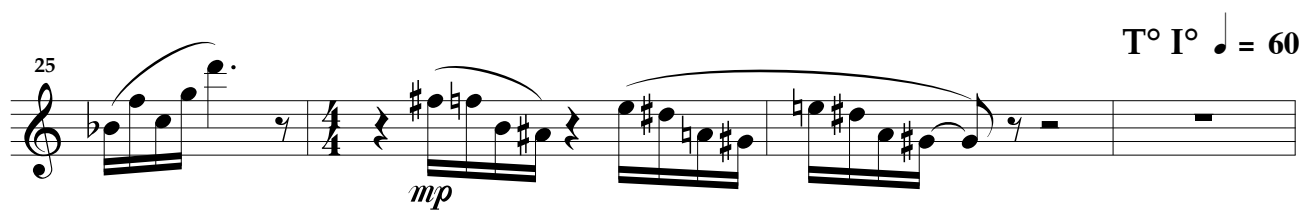

T° I° ♩ = 60

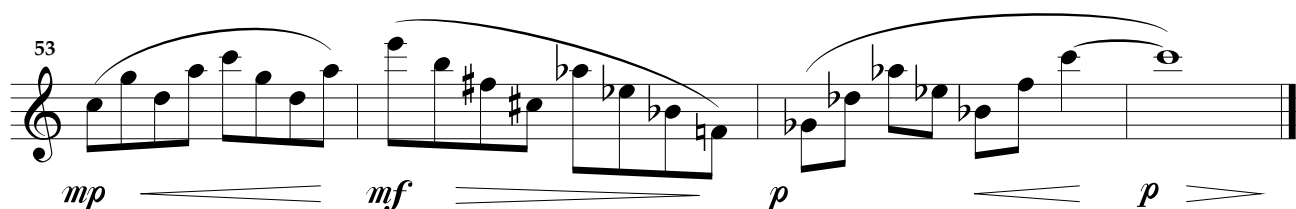
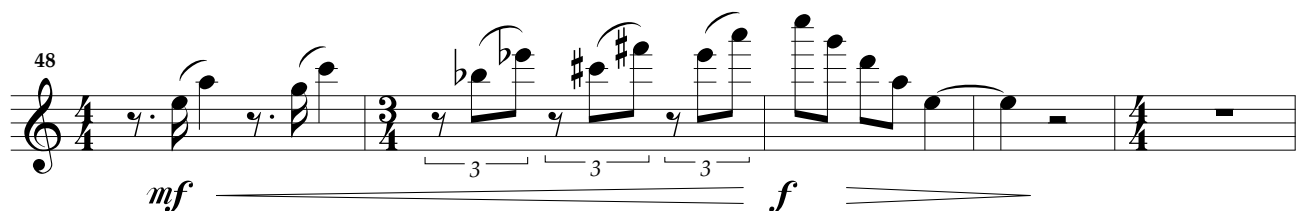
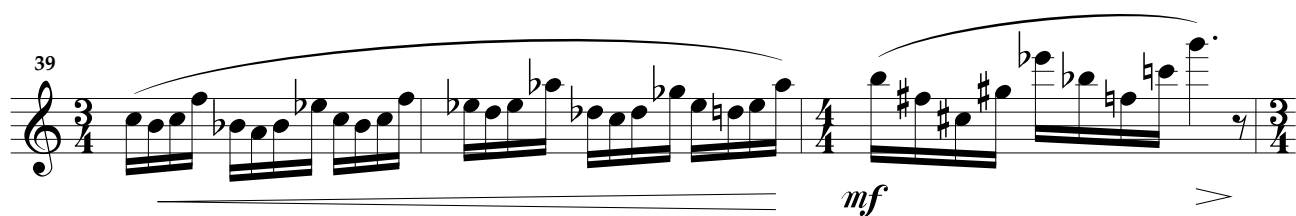
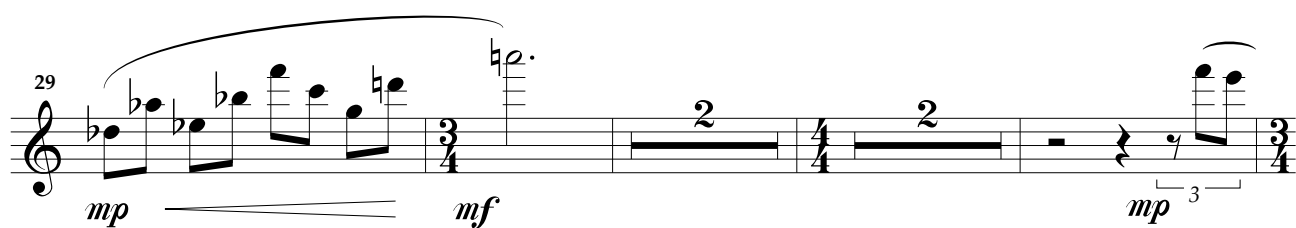

III - Soleil d'Hiver

Adagio ♩ = 60

pp

mp

p

p

mp

mp

rit. T° primo

mp

mp

IV - Le renouveau

Andante ♩ = 80
