

Nomenclature

2 Flûtes
1 Hautbois
2 Clarinettes en Si \flat
2 Bassons

2 Cors en Fa
1 Trompette en Ut

2 Timbales
1 Glockenspiel
1 Triangle
1 Cymbale suspendue
2 Cymbales

1 Harpe

Quintette à cordes

Durée : 7'30

Ballade en Pays d'Olt

pour orchestre

Henri LOCHE

Assez lent et un peu retenu ♩ = 56

Assez lent et un peu retenu ♩ = 56

2 Flûtes

1 Hautbois

2 Clarinettes
Si ♭ (sons réels)

2 Bassons

2 Cors en Fa
(sons réels)

Trompette

2 Timbales

Percussion

Do Mi ♭

Assez lent et un peu retenu ♩ = 56

Harpe

Ré # Do # Si ♭
Mi # Fa # Sol ♮ La ♮

Assez lent et un peu retenu ♩ = 56

1^{er} Violon

2^{ème} Violon

Alto

Violoncelle

Contrebasse

Fl. *pp* *p*

Hb.

Cl. *pp* *p*

B. *p*

Trp.

Timb. *pp*

Perc.

H.

V.1 *pp* *p*

V.2 *pp* *p*

Alt. *pp* *p* Div.

Vlc. *pp* *p*

Cb. *pp* *p*

[illegible]

2

17 *à 2*

Fl. *p* *mp* *p* *mp*

Hb. *p* *mp* *p* *mp*

Cl. *p* *mp* *p* *mp*

B. *p* *mp* *p* *mp*

C. *p* *mp* *p* *mp*

Trp. *p* *mp* *p* *mp*

Timb. *p* *p*

Perc. *p* *p*

2

17

H. *p* *mp* *p* *mp*

2

17 *Spa.*

V. 1 *p* *mp* *p* *mp*

V. 2 *p* *mp* *p* *mp*

Alt. *p* *mp* *p* *mp*

Vlc. *Pizz.* *arco* *Pizz.* *arco*

Cb. *Pizz.* *arco* *Pizz.* *arco*

p *mp* *p* *mp*

3

Fl. 22 *p*

Hb. *p* *mp*

Cl. *p* 2°

B. *p*

C. 22 *p*

Trp.

Timb. 22 *p*

Perc. 4/4

3

H. 22

3

V. 1 22 (8va) *p* *mp*

V. 2 *p*

Alt. *p* *mp*

Vlc. *p* Div.

Cb. *arco* *p*

Tempo

31

Fl.

Hb.

Cl.

B.

mf

mf

mp

1°

1°

31

C.

Trp.

31

Timb.

mf

Perc.

Glock.

mf

mp

Tempo

31

H.

Tempo

31

V. 1

V. 2

Alt.

Vlc.

Cb.

mf

mf

mf

mf

mf

mp

mp

mp

mp

Div.

unis

Pizz.

arco

rit. 5 Tempo

à 2

36

Fl.

Hb.

Cl.

B.

mp

mf

mf

mf

mf

36

C.

Trp.

mf

mf

mf

36

Timb.

Perc.

mf

rit. 5 Tempo

36

H.

Ré Fa # *mf*

rit. 5 Tempo

36

V. 1

V. 2

Alt.

Vlc.

Cb.

mf

Div.

mf

mf

mf

mf

Pizz.

mf

Div.

unis

Div.

arco

Div.

$$mp \quad \text{---} \quad mf$$

49

Fl. 2° mf 3 1° mf 3 $\grave{a} 2$ mp

Hb. mp mf 1° mp 3 3 mp

Cl. mp mf mp mp

B. mp

C. mp

Trp. mp

Timb. tr mp

Perc. Glock. mf 3 mf 3

H. mp mf mp mf mp

V. 1 mp mf mp mf mp $Div.$ $unis$

V. 2 mp mf mp mf mp $unis$

Alt. mp mf mp mf mp $unis$

Vlc. mp mf mp mf mp

Cb. mp mf mp mf mp

mp mf mp mf mp

56

Fl. *mf* *mp* à 2

Hb. *mf*

Cl. *mf* *mp* 1°

B. *mf* 1°

C. *mf*

Trp. *mf*

Timb. 56 *mf*

Perc. Cymb. *mf*

H. 56 *mf* La ♭ Fa ♭ Do #

V. 1 *mf* *mp* unis

V. 2 *mf* *mp* unis

Alt. *mf* *mp*

Vlc. *mf* *mp*

Cb. *mf* *mp*

7

62

Fl. *mf*

Hb. *mp*

Cl. *mf* *mp*

B. *mf* *mp*

C. *mp*

Trp. *mp*

Timb. *mp*

Perc. Cymb. susp. *tr*

7

H. *mp*

7

V. 1 *mf* *mp* *mp* Div.

V. 2 *mf* *mp* *mp*

Alt. *mf* *mp* *mp*

Vlc. Div. *mf* *mp* unis

Cb. *mf* *mp*

, *Très retenu*

8 *Tempo*

68

Fl.

Hb.

Cl.

B.

p

mp

3

68

C.

Trp.

68

Timb.

Perc.

Triangle

p

mp

8 *Tempo*

comme un clapotis

68

H.

Très retenu

Fa #

p

mp

Très retenu

Tempo

8

68

V. 1

V. 2

Alt.

Vlc.

Cb.

solo

mp

mp

mp

mp

pizz.

p

mp

74

Fl.

Hb.

Cl.

B.

3

p

mp

mf

74

C.

Trp.

74

Timb.

Perc.

Triangle

p

mp

74

H.

p

mp

Sol #

mf

74

V. 1

V. 2

Alt.

Vlc.

mp

Cb.

p

DPV-AHL099

Photocopie interdite

93

Fl.

Hb.

Cl.

B.

1°

mp

mf

93

C.

Trp.

93

Timb.

Perc.

93

H.

mf

Ré ♯ Si ♯
Mi ♯ La ♯

93

V. 1

Div.

mp

unis

mf

V. 2

mp

Div.

mf

Alt.

mp

mf

Vlc.

mp

Div.

mf

Cb.

mp

mf

98

Fl. *à 2* *mp* *mf* *3* *p* *à 2*

Hb. *p* *mp* *1°* *mf* *3* *2°* *mf* *3* *p*

Cl. *mf* *3* *p*

B. *mf* *3* *p*

C. *p*

Trp. *p*

98

Timb.

Perc. Cymb. susp. *tr* *p*

98

H.

98

V. 1 *p* *unis* *mp* *mf* *p*

V. 2 *p* *mp* *mf* *p*

Alt. *p* *mp* *mf* *p*

Vlc. *p* *mp* *mf* *unis* *p*

Cb. *p* *mp* *mf* *p*

Div.

Photocopie interdite

12

Fl. 111 *mf* *mp* à 2

Hb. 111 *mf* *mp*

Cl. 111 *mf* *p*

B. 111 *mf* *mp*

C. 111 *mf*

Trp. 111

Timb. 111

Perc. 111

12

H. 111 *mf* Mi b

12

V. 1 111 *mf* *p* *mp*

V. 2 111 *mf* *mp*

Alt. 111 *mf* *p* *mp* Div.

Vlc. 111 *Pizz.* *arco* *mf* *p* *mp*

Cb. 111 *Pizz.* *arco* *mf* *p* *mp*

13

117

Fl. *mf*

Hb.

Cl. *mf* 1° *mp*

B. *mf* *mp*

C. 117 2° *mf*

Trp.

Timb. 117

Perc. Cymb. susp. *tr* *mp*

13

117

H.

13

V. 1 117 *mf* *mp*

V. 2 *mf* *mp*

Alt. unis *mf* *mp*

Vlc. *mf* *mp*

Cb. *mf* *mp*

rit. Tempo

123

Fl.

Hb.

Cl.

B.

mf

1°

mf

123

C.

Trp.

123

Timb.

mf

Perc.

Glock.

mf

rit. Tempo

123

H.

rit. Tempo

123

V. 1

mp

mf

Div.

V. 2

mp

mf

Alt.

mp

mf

Vlc.

mp

mf

Pizz.

Cb.

mf

arco

unis

DPV-AHL099

135

Fl. *mp* *mf*

Hb. *mp* *mf*

Cl. *mp* *mf*

B. *mp* *mf*

C. *mp* *mf*

Trp. *mp* *mf*

Timb. *mp* *mf*

Perc. Cymb. susp. *mf*

15

H. *mf* Fa *mf*

15

135 Div. unis *mp* *mf*

V. 1 *mp* *mf*

V. 2 *mp* *mf*

Alt. unis *mp* *mf*

Vlc. *mp* *mf*

Cb. *mp* *mf*

142

Fl. 1° mf 3 mf 3 $à 2$ mp

Hb. mp mf mp

Cl. 1° mp mf mp

B. $à 2$ mp

C. 142

Trp. mp 3 3 mp

Timb. 142

Perc. Glock. mf 3 mf 3 Cymb. susp. tr mp

H. 142

V. 1 142 mp mf mp mf mp unis

V. 2 mp mf mp mf mp

Alt. Div. mp mf mp mf mp unis

Vlc. Div. mp mf mp mf mp

Cb. mp mf mp mf mp

150

Fl. *mf* *mp* *mf*

Hb. *mf* *mp* *mp*

Cl. *mf* *1°* *mf* *2°*

B. *mf* *1°* *mf*

C. *mf*

Trp. *mf*

Timb. 150

Perc. *mf* Glock. *mp*

H. *mf*

V. 1 *mf* *mp* *mp* *mf*

V. 2 *mf* *mp* *mp* *mf*

Alt. *mf* *mp* *mp* *mf*

Vlc. *mf* Div. *mp* *mp* *mf*

Cb. *mf* *mp* *mp* *mf*

mf *mp* *mp* *mf*

Très retenu

164

Fl.

Hb.

Cl.

B.

1°

mp

164

C.

1°

3

p

mp

3

p

mp

Trp.

164

Timb.

Perc.

p

mp

p

mp

17 *Tempo*
comme un clapotis

164

H.

p

mp

p

mp

17 *Tempo*

164

V. 1

Tutti

Pizz.

p

mp

p

mp

V. 2

Tutti

Pizz.

p

mp

p

mp

Alt.

Tutti

Pizz.

p

mp

p

mp

Vlc.

Tutti

Pizz.

p

mp

p

Cb.

mf

[illegible]

19 189

Fl. *à 2* *mp* *mf* *Très retenu*

Hb. *mp* *mf*

Cl. *mf*

B. *1°* *mf*

C. *mf*

Trp. *mf*

Timb. *mf*

Perc. Cymb. susp. *tr* *mf*

19 189 *Très retenu*

H. *mf*

19 189 *Très retenu*

V. 1 *mp* *mf*

V. 2 Div. *mp* *mf*

Alt. Div. *mp* *mf*

Vlc. *mp* *mf*

Cb. *mp* *mf*

mp *mf*

194 *Tempo*
à 2

Fl. *mf* *f*

Hb. *mf* *f*

Cl. *mf* *f*

B. *mf* *f*

C. *mf* *f*

Trp. *mf* *f*

Timb. *mf* *f* *tr*

Perc. *mf* *f* *Cymb. susp.*

H. *f* 3

V. 1 *mf* *f*

V. 2 *mf* *f*

Alt. *mf* *f*

Vlc. *mf* *f*

Cb. *mf* *f*

Ballade en Pays d'Olt

Henri LOCHE

Assez lent et un peu retenu ♩ = 56

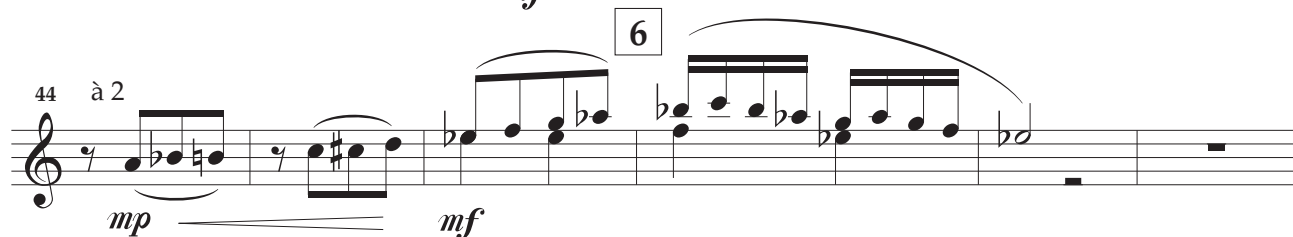
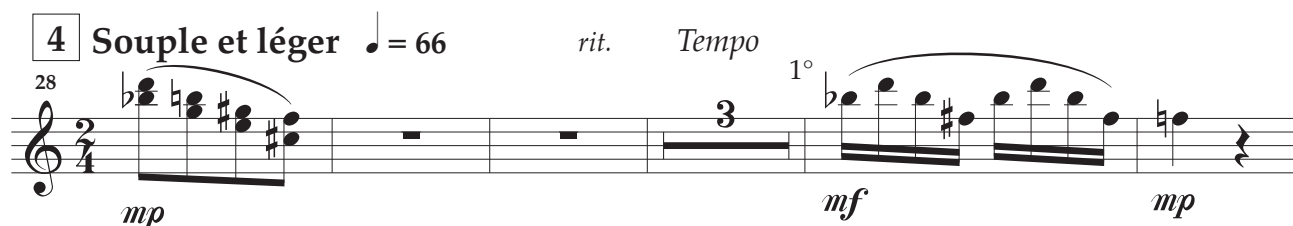
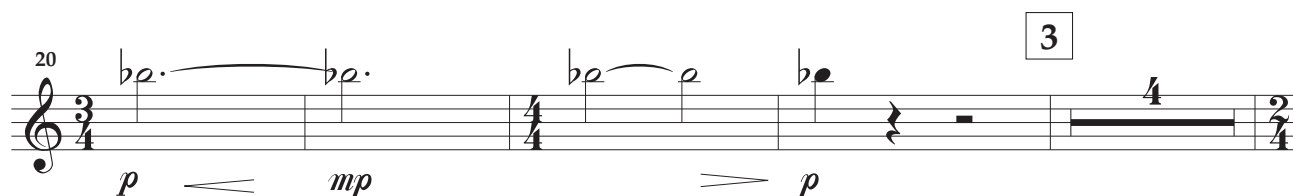
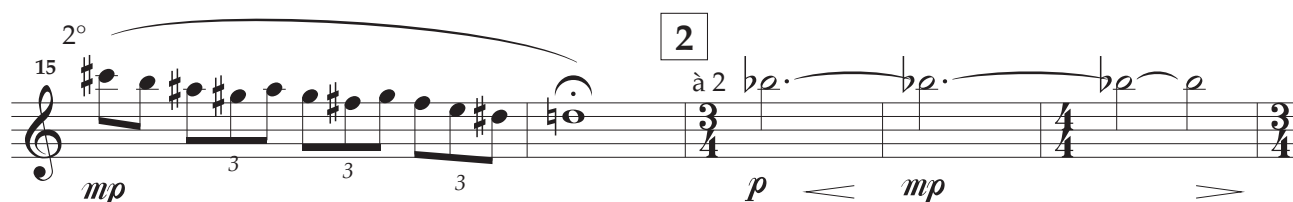
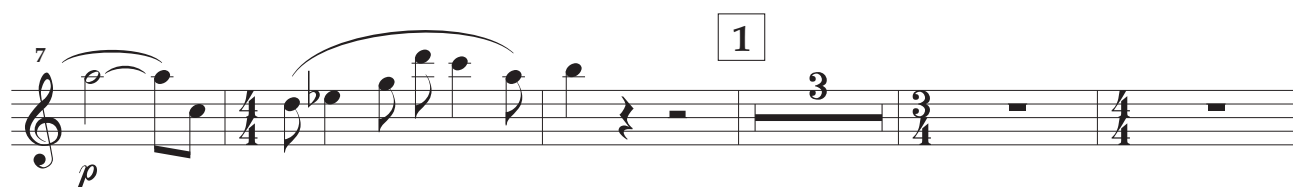
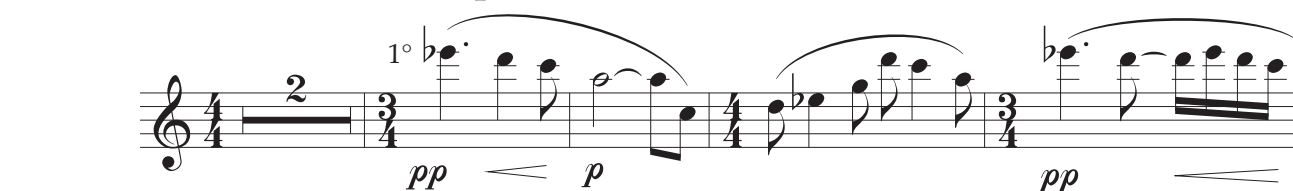

50 2° mf 3 1° mf 3 2 $\grave{a} 2$ mp 3

57 mf $\grave{a} 2$ 3 mp 3

62 mf 7 mp 5 8 11 $\grave{a} 2$ mp

83 mf mp mf 2

92 10 4 mf $\grave{a} 2$ mp 11

100 mf 3 2 $\grave{a} 2$ p f 3

107 3 3 3 3 mf

113 12 2 $\grave{a} 2$ mp mf 3

-4- **13** **Fl.**

rit. Tempo ^{1°} *rit.*

122 *mp* *mf* *mp*

14 *Tempo*

132 *mf* *mp*

15

140 *mf* *mf* *mf* *mp*

150 *mf* *mp* *mf*

16 **17** **18**

159 *mp* *mf* *f* *mf*

181 *f* *mp*

19 *Très retenu*

188 *mf* *mp* *mf*

Tempo

194 *mf* *f*

Ballade en Pays d'Olt

Henri LOCHE

Assez lent et un peu retenu ♩ = 56

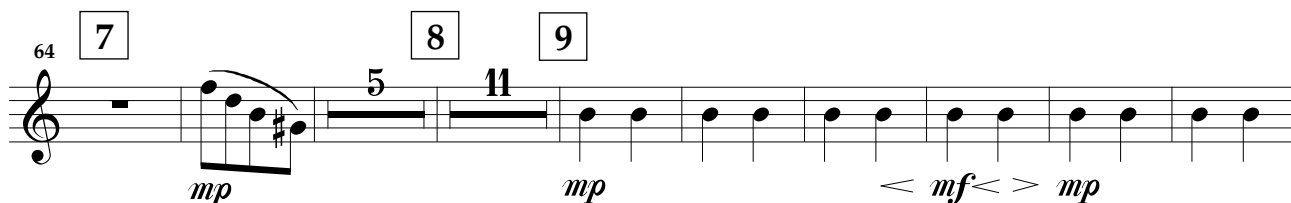
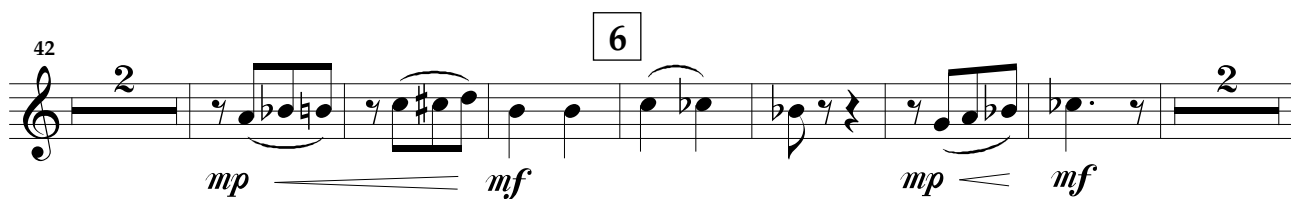
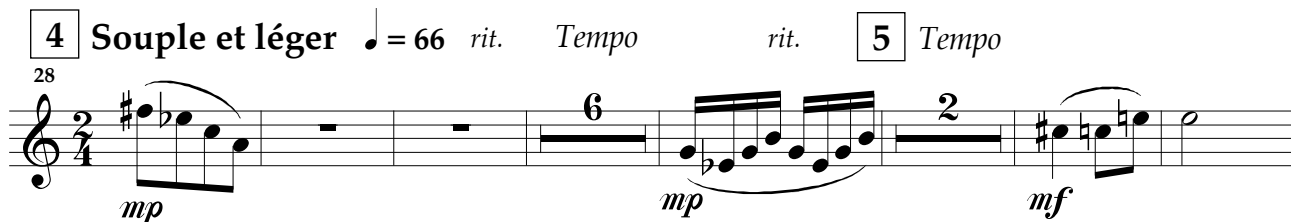
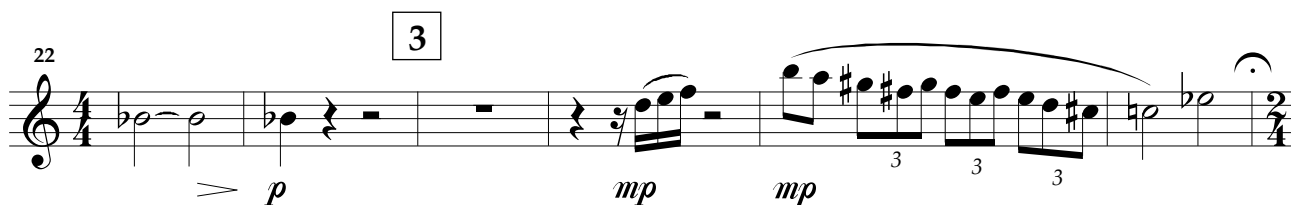
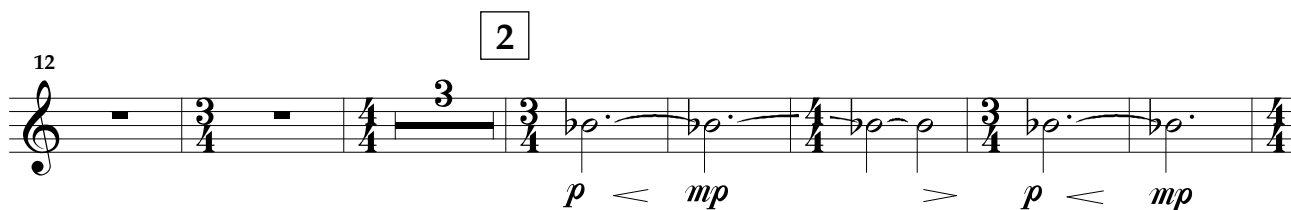

88 10

mf *mf* *p* *mp*

103 11

p *f*

111 12 13

mf *mp* *mp*

124 *rit.* *Tempo* *rit.* 14 *Tempo*

mp *mf*

138 15

mp *mf* *mp* *mf* *mp*

150 16

mf *mp* *mp* *mp*

165 17 18

mf *f* *mf* *f*

183 19

mp *mf*

191 *Très retenu* *Tempo*

mp *mf* *mf* *f*

Ballade en Pays d'Olt

Henri LOCHE

Assez lent et un peu retenu $\text{♩} = 56$

1°

2

pp *p*

6

pp *p*

1

3

13

2

3

p *mp* *p*

21

3

2°

mp *p*

4

Souple et léger $\text{♩} = 66$ rit. Tempo

28

mp *mf*

1°

2

3

37

5

Tempo

mf

1°

2

3

44

6

mp *mf*

2

Cl.

-3-

51 1° mp \leq mf mp mf

59 1° mp \leq mf \geq mp mp

66 5 8 11 9 mp \leq mf \leq \geq

86 mp \leq mf 2° 10 4

96 mf 3 1° mf 3 p

104 11 f

111 2° 12 \geq mf p \leq

117 mf 1° mp \leq

121 13 mp mf 2 3 1°

rit. Tempo

rit. **14** Tempo

131 *mf*

138 *mp* *mf* *mp*

146 *mf* *mp* *mf*

154 *mf* *mp* *mp*

165 **17** **18** *mf* *f* *mf*

182 *f* *mf*

19 189 *mf* *mf*

195 *f*

Très retenu Tempo

Ballade en Pays d'Olt

Henri LOCHE

Assez lent et un peu retenu ♩ = 56

à 2

pp

1°

p

5

1°

p

1

2

3

14

3

p

mp

p

21

mp

p

3

4

Souple et léger ♩ = 66

rit.

Tempo

rit.

28

2

1°

mf

3

5

Tempo

38

2

mf

1°

3

mp

46

1°

6

mf

mp

B.

-3-

58 1° mf 2 1° mf 7 8 1° p 3

73 mp 3 p mp 3 3 mf 3

79 3 3 3 $\text{à } 2$ mp $< mf >$

86 $\text{à } 2$ mp $< mf$ 2° $\text{à } 2$ p

93 1° mp mf 4

102 2° 3 mf p f 11

110 $> mf$ 2 $mp < mf$ 12

120 mp 2 1° mf 3 13 $rit.$ $Tempo$ $rit.$

14 *Tempo*

132

2

mf

1°

3

à 2

mp

mf

15

141

1°

6

à 2

mp

mf

mf

16 **17**

154

2

2°

mf

mp

6

2

1°

mp

18

168

2

mp

5

mf

f

mf

181

f

3

3

3

mp

19

187

1°

mf

mf

Très retenu *Tempo*

193

mf

f

Ballade en Pays d'Olt

Henri LOCHE

Assez lent et un peu retenu ♩ = 56

1

4 Souple et léger ♩ = 66 5

28 rit. Tempo rit. 1^o Tempo

C.

-3-

106 **11** **12** 2°

f *mf* *mf*

118 **13** *rit. Tempo* *rit. 14 Tempo* 1°

mf *mf*

135 **15** 8

mp *mf*

149 **16** **17** 1°

mp *mf* *p*

167 **18**

mp *p* *mp* *mf* *f*

174 **19**

mf *mf* *mf*

183 2°

mp *mf* *mf*

193 *Très retenu Tempo*

mf *f*

Ballade en Pays d'Olt

Henri LOCHE

Assez lent et un peu retenu ♩ = 56

1

2

3

4

Souple et léger ♩ = 66

rit.

Tempo

5

rit.

Tempo

mf

6

mp

mf

mp

7

8

9

10

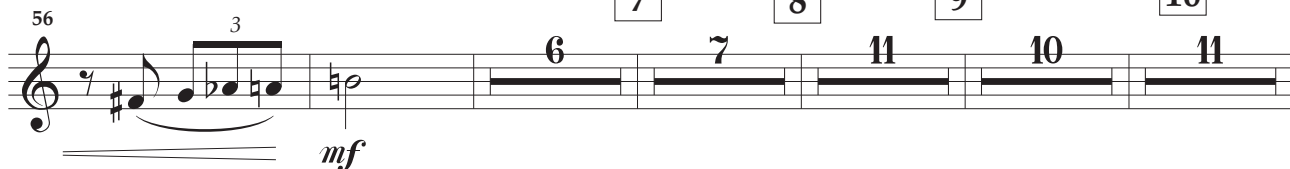

mf

11

p

f

>

192 *Très retenu* *Tempo*

mf *f*

Ballade en Pays d'Olt

Henri LOCHE

Assez lent et un peu retenu ♩ = 56

Do Mi ♭

Timbales

Percussion

pp *pp*

Timb.

Perc.

1 2

p *p*

3 4

Souple et léger ♩ = 66

rit.

Timb.

Perc.

p *mp*

Cymb. susp. *tr*

31

Tempo

mf *mp*

Timb.

Perc.

Glock.

Perc.

-3-

38 **5** Tempo

Timb. *mf* *mp* *mf*

Perc. *mf* *mf*

4 3

tr

6 Do -> Ré ♭

Glock.

3

3

51

Timb. *mp* *mf*

Perc. *mf* *mf* *mp*

2 6

tr

Cymb.

6 Cymb. susp. tr

66 Ré ♭ -> Do

8

Timb. 2 5

Perc. *p* *mp* *p* *mp*

2 Triangle

82 **9** **10** **11** **12** **13**

Timb. 10 11 7 8

Perc. *p* *f* *mp*

Cymb. susp. tr

7 8 tr

124 rit. Tempo

Timb. *mf*

Perc. *mf* *mp*

Glock.

rit. **14** Tempo

131

Timb.

Perc.

mf *mp* *mf*

4

Cymb. susp.

mf

15

141

Timb.

Perc.

Glock.

Cymb. susp.

mf *mf* *mp* *mf*

3 2

tr

16 **17**

152

Timb.

Perc.

Glock.

Triangle

mp *p* *mp* *p*

3 3 6 3

6

18 **19**

170

Timb.

Perc.

mf *mf* *mp* *mf*

5 2 5

5 2

Cymb. susp.

tr

190

Très retenu Tempo

Timb.

Perc.

mf *f* *mf* *f*

Cymb. susp.

tr

tr

Ouvrage protégé
PHOTOCOPIE INTERDITE
 Même partielle (Loi du 11 Mars 1957)
 constituerait contrefaçon (code pénal Art. 425)

Ballade en Pays d'Olt

pour
orchestre

Henri LOCHE

Assez lent et un peu retenu ♩ = 56

Ré # Do # Si b
 Mi # Fa # Sol b La b

1

mp

La b Do b Ré b

2

3

Fa b

mp *mf*

28 **4** Souple et léger ♩ = 66 **5** Tempo

10 2 5

Ré ♭ Fa # *mf* Fa ♭

47 **6** **7**

10 5 3

mf *mf* La ♭ Fa ♭ Do #

67 **8** Tempo

mp *Très retenu* 2 2 *comme un clapotis* *p*

Fa # Fa #

73

mp *p* *mp*

Fa # Fa #

77 **9**

mf *mf* *Do ♭ Fa #*

Sol # Sol ♭ Fa ♭

83

mp *mf* *mp* *mf*

Sol #
Do #

90

10 11

Ré ♭ Si ♭ Mi ♭
Fa ♯ Sol ♭ La ♭

mf *f*

107

Mi ♭

112

12 13 14

mf *rit.* *Tempo*

Ré ♯ Fa #

136

15 16

Fa ♯

mf *mf*

17

Tempo
comme un clapotis

161 *mp* *Très retenu* 2

Fa \flat 2

p

167 *mp* *p* *mp* *mf* Si \flat

173 *mp* *f* Si \flat Mi \flat 18

180 *mf* *f* Si \flat Mi \flat Si \flat 4

19

Très retenu Tempo

189 *mf* *f* 3 2 2 3

Ballade en Pays d'Olt

Henri LOCHE

Assez lent et un peu retenu ♩ = 56

7 *pp* *p* *pp*

11 *mp* *p* *mp*

15 *p* *mp* *p*

20 *p* *mp* *p*

24 *mp*

V. I

-3-

4 Souple et léger ♩ = 66

rit.

Tempo

rit.

5 Tempo

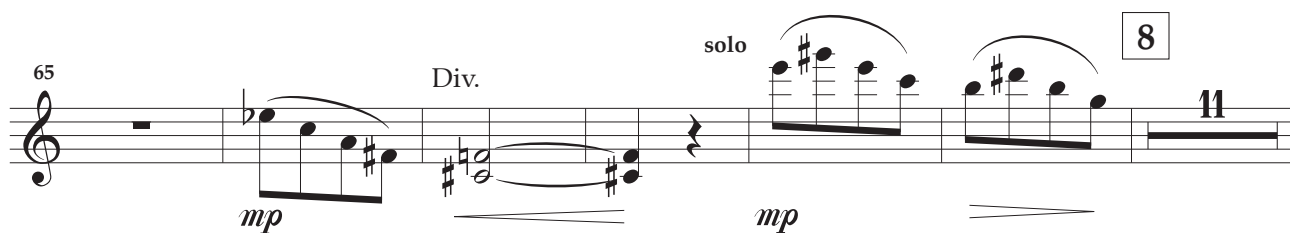
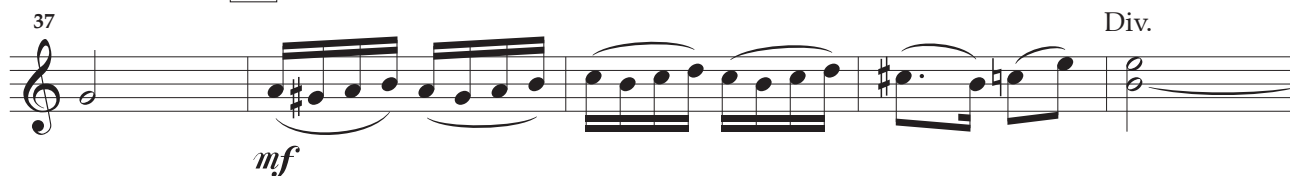

82 **9** Tutti *mp* *mf* *mp*

88 *mf* *p* **10**

94 Div. *mp* *mf* *p* unis

99 *mp* *mf* *p*

105 **11** *f*

111 **12** *mf* *p* *mp*

117 **13** *mf* *mp* *mp*

124 *rit.* *Tempo* *mf*

129 *rit.* **14** *Tempo* *mp* *mf*

V. I

-5-

135 Div. 15

unis

mp *mf*

143

mp *mf* *mp* *mf* *mp*

150 16

mf *mp* *mp* *mf*

157

mp *mp* solo

165 17

Tutti Pizz.

p *mp* *p* *mp* *mf*

176 18

arco

mf *f* *mf*

182

mf *mp*

188 19

mf *mp* *mf* Très retenu

194 Tempo

mf *f*

Ouvrage protégé
PHOTOCOPIE INTERDITE
 Même partielle (Loi du 11 Mars 1957)
 constituerait contrefaçon (code pénal Art. 425)

Ballade en Pays d'Olt

Henri LOCHE

Assez lent et un peu retenu ♩ = 56

7 1

12 2

17 3

22 3

pp *p* *pp*

p *mp*

p *mp* *p* *mp*

p *mf*

4 Souple et léger ♩ = 66 rit. Tempo

28 *mp* *mf* Div.

34 unis *mp* *mf* rit. **5** Tempo Div.

40 unis *mp*

46 **6** Div. unis *mf* *mp* *mf* *mp*

52 Div. unis *mf* *mp* 3 *mf*

58 Div. unis *mp* *mf* *mp* **7**

65 *mp* solo *mp* **8** 11

82 **9** Tutti *mp* *mf* *mp*

88 *mf* *p* **10**

93 *mp* Div. *mf* unis *p*

99 *mp* *mf* *p*

106 **11** *f*

112 **12** *mf* *mp* *mf*

118 **13** *mp* *mp*

124 rit. Tempo Div. *mf* unis *mp*

130 rit. **14** Tempo Div. *mf* unis

136 15

mp *mf*

143 Div. unis

mp *mf* *mp* *mf* *mp*

149 3 *mf* *mp* *mp*

156 16 Div. solo

mf *mp* *mp*

164 17 Tutti Pizz.

p *mp* *p* *mp*

172 18 arco

mf *mf* *f* *mf*

181 3 3 3 3 *mf* *mp*

187 19 Div. unis Div. Très retenu

mf *mp* *mf*

194 Tempo

mf *f*

Ouvrage protégé
PHOTOCOPIE INTERDITE
 Même partielle (Loi du 11 Mars 1957)
 constituerait contrefaçon (code pénal Art. 425)

Ballade en Pays d'Olt

Henri LOCHE

Assez lent et un peu retenu ♩ = 56

7

pp *p* *pp*

11

mp *p* *mp*

16

p *mp* *p*

21

mp *p*

1

Div. unis

Div. $\#8$ unis

2

3

Alt.

-3-

4 Souple et léger ♩ = 66

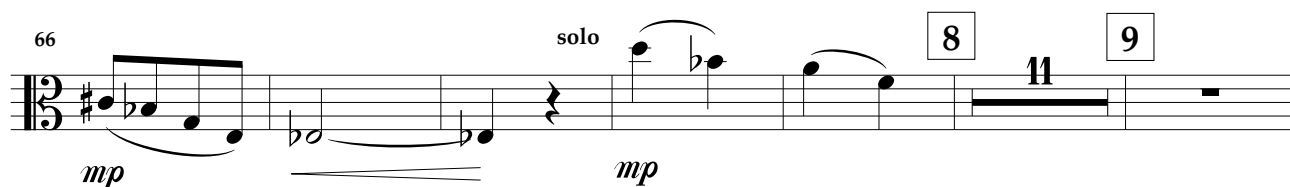
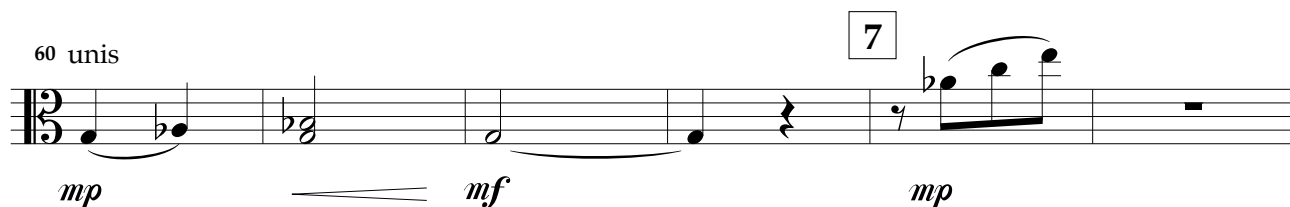
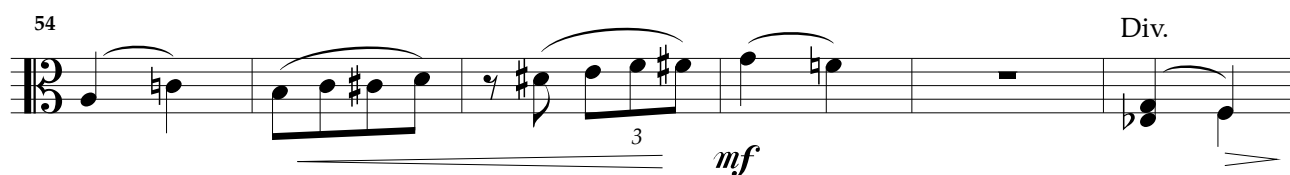
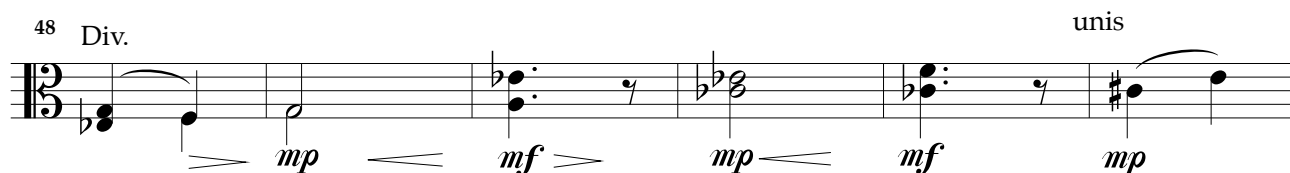
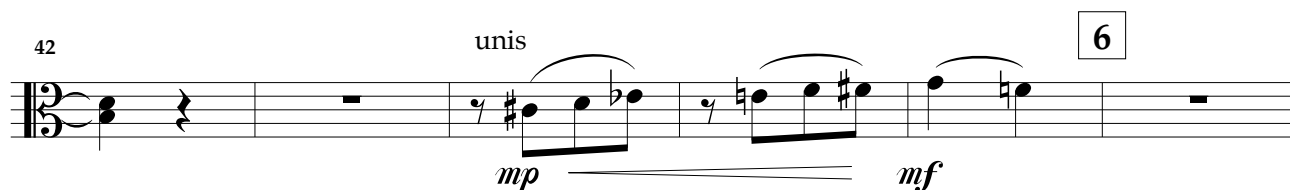
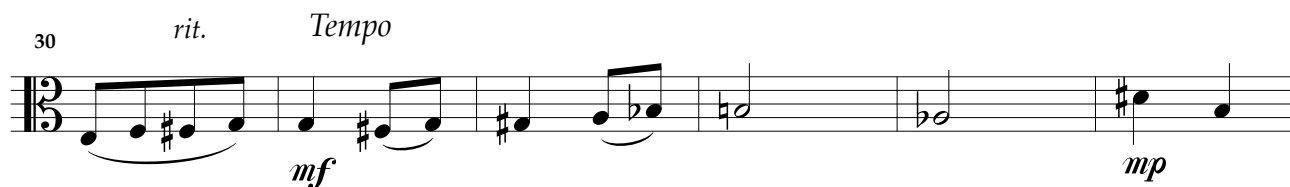

83 *Tutti*

mp *mf* *mp* *mf*

89 *p*

94 *mp* *mf* *p* *mp*

100 *mf* *p*

106 **11** *f*

111 **12** *mf* *p* *mp* *Div.*

116 *unis* *mf* *mp*

122 **13** *rit.* *Tempo* *mp* *mf*

128 *rit.* **14** *Tempo* *mp* *mf*

Alt.

-5-

134 Div. 15

unis

mp *mf*

142 Div. unis

mp *mf* *mp*

149

mf *mp* *mp*

156 16 solo

mf *mp* *mp*

164 17 Tutti Pizz.

p *mp* *p* *mp* *mf*

173 18 arco

mf *f* *mf*

181

mf *mp*

187 19 Div. unis Très retenu

mf *mp* *mf*

194 Tempo

mf *f*

Ouvrage protégé
PHOTOCOPIE INTERDITE
 Même partielle (Loi du 11 Mars 1957)
 constituerait contrefaçon (code pénal Art. 425)

Ballade en Pays d'Olt

Henri LOCHE

Assez lent et un peu retenu ♩ = 56

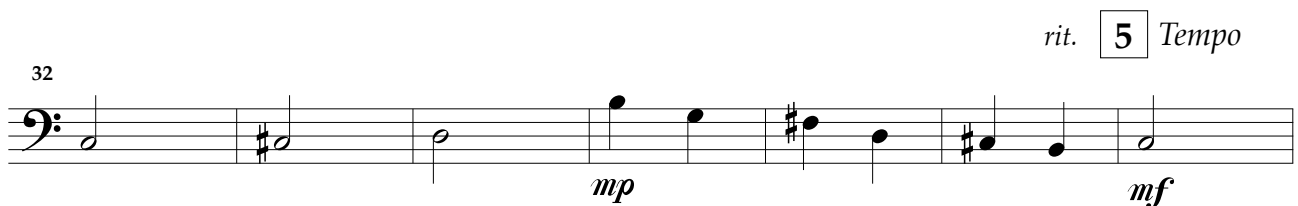
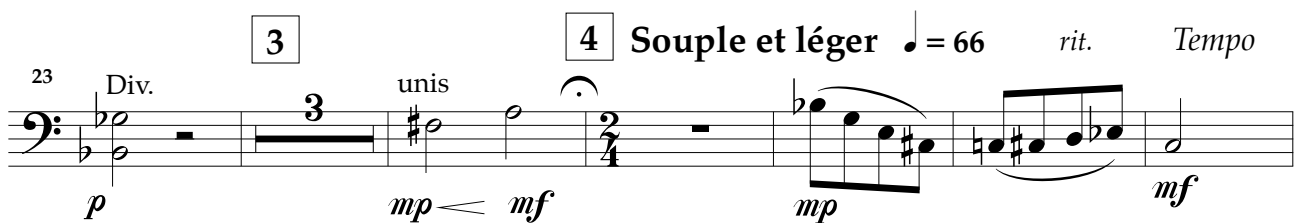
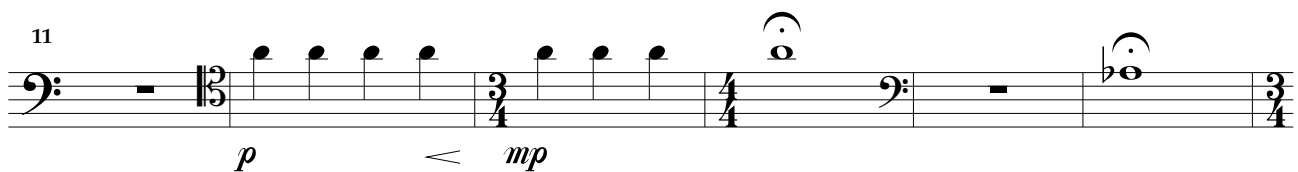
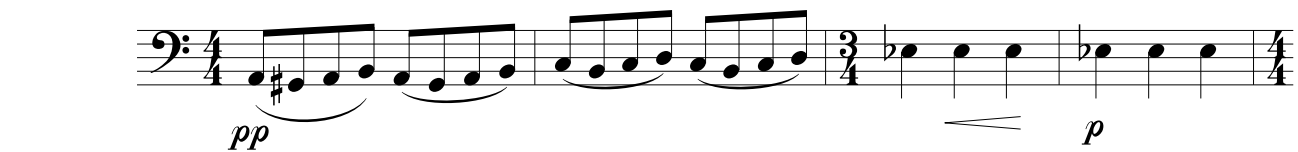

Vlc.

-3-

39

mp

46

6

mf *mp* *mf* *mp* *mf*

53

mp *mf*

60

7

Div.

unis

mp *mf* *mp*

68

solo

8

solo

mp *mp*

76

9

5

Tutti

Pizz.

arco

mp *mp* *mf*

86

Pizz.

arco

Div.

unis

mp *mf*

91

10

p

mp

p *mp*

97 Div. unis Div.

mf *p* *mp* *mf*

103 unis 11 Pizz.

p *f*

109 arco Pizz. arco 12

mf *p*

115

mp *mf* *mp*

121 13 rit. Tempo

mp *mf*

127 rit. 14 Tempo

mp *mf*

133

mp

139 15 Div. unis

mf *mp* *mf*

Vlc.

-5-

145

mp *mf* *mp* *mf*

152

Div. unis

16

mp *mp* *mp* *mf*

160

solo

17

Tutti Pizz.

mp *mp* *p*

168

18

Pizz.

mp *p* *mf* *mf*

177

arco

f *mf* *f*

183

mp

188

19

Très retenu

mf *mp* *mf*

194

Tempo

mf *f*

Ballade en Pays d'Olt

Henri LOCHE

Assez lent et un peu retenu ♩ = 56

5 1

11 *Pizz.* *p* *p* 2 *Pizz.*

19 *arco* *Pizz.* *arco* 3 *p* *p*

27 4 **Souple et léger** ♩ = 66 *rit.* *Tempo* *Pizz.* *mp* *mf* *mf*

33 *arco* *rit.* 5 *Tempo* *Pizz.* *arco* *mf*

42 6 *mp* *mf*

Cb.

-3-

49

mp \triangleleft *mf* \triangleright *mp* \triangleleft *mf* *mp*

57 *mf* *mf* \triangleright *mp* \triangleleft *mf* *mp*

69 *p* *p* *mp*

84 *arco* \triangleleft *mf* *mp* *arco* \triangleleft

92 *p* *mp* *mf* \triangleright *p* \triangleleft

99 *mp* \triangleleft *mf* *p* \triangleleft *f*

108 *Pizz.* *arco* *Pizz.* *arco* *p* \triangleleft

115 *mp* \triangleleft *mf* *mp* \triangleleft

7

8

9

10

11

12

13

124 *rit.* *Tempo*
Pizz. *arco* *rit.*

mf

132 *Tempo*
Pizz. *arco* *mp*

mf

139 **15**

mf *mp* *mf* *mp*

146

mf *mp* *mf*

154 **16**

mp *mp* *mf*

162 **17** **18** *Pizz.* *arco* *f*

mf

180

mf *f* *mp*

187 **19** *Très retenu*

mf *mp* *mf*

194 *Tempo*

mf *f*