

Concertstück

pour
Flûte
et
Quatuor à cordes

Henri LOCHE

Lamento ♩ = 66

Flûte

1er Violon

2ème Violon

Alto

Violoncelle

rit. T°

Fl.

V. 1

V. 2

Alt.

Vcelle

-2-

rit. T°

Fl. 12 *mf* *p* *mf*

V. 1 12 *mf* *p* *mf*

V. 2 *mf* *p* *mf*

Alt. *mf* *p* *mf*

Vcelle *mf* *p* *mf*

Fl. 18 *p*

V. 1 18 *p*

V. 2 *p*

Alt. *p*

Vcelle *p*

Fl. 25 *mf* *p* *mf*

V. 1 25 *mf* *p* *mf*

V. 2 *mf* *p* *mf*

Alt. *mf* *p* *mf*

Vcelle *mf* *p* *mf*

31

Fl.

V. 1

V. 2

Alt.

Vcelle

f *mf*

37

Fl.

V. 1

V. 2

Alt.

Vcelle

f *mf* *mf* *mf* *rit.*

43

Fl.

V. 1

V. 2

Alt.

Vcelle

p *mf* *p* *f* *mf* *rit. T°*

Allegro ♩ = 100

-5-

62

Fl.

mf

V. 1

mf

V. 2

mf

Alt.

mf

Vcelle

mf

65

Fl.

f

V. 1

f

V. 2

f

Alt.

f

Vcelle

f

67

Fl.

mf

V. 1

mf

V. 2

mf

Alt.

mf

Vcelle

mf

-6-

69

Fl.

V. 1

V. 2

Alt.

Vcelle

rit.

71

Meno mosso ♩. = 88

Fl.

V. 1

V. 2

Alt.

Vcelle

mf

mf

73

Fl.

V. 1

V. 2

Alt.

Vcelle

mf

mf

75

Fl.

V. 1

V. 2

mf

Alt.

Vcelle

mf

77

Fl.

V. 1

V. 2

Alt.

Vcelle

f

mf

f

mf

f

mf

79

Fl.

V. 1

V. 2

Alt.

Vcelle

p

p

p

p

-8-
81 Allegro ♩. = 100

Fl. *mf*

V. 1 *mf*

V. 2 *mf*

Alt. *mf*

Vcelle *mf*

83

Fl. *f*

V. 1 *f*

V. 2 *f*

Alt. *f*

Vcelle *f*

85

Fl. *mf*

V. 1 *mf*

V. 2 *mf*

Alt. *mf*

Vcelle *mf*

87 *Andantino* ♩ = 92 -9-

Fl. *mp*

V. 1 *mp*

V. 2 *mp*

Alt. *mp*

Vcelle *mp*

90 *mf*

V. 1 *mf*

V. 2 *mf*

Alt. *mf*

Vcelle *mf*

92 *p*

V. 1 *p*

V. 2 *p*

Alt. *p*

Vcelle *p* *Pizz.* *arco*

Fl. 94 *f* *rall. T°*

V. 1 94 *f* *mp*

V. 2 *f* *mf*

Alt. *f* *mp* *mf*

Vcelle *f* *mp* *mf*

Fl. 96 *mf* *p*

V. 1 96 *p*

V. 2 *p*

Alt. *p*

Vcelle *p*

Fl. 98 *f* *mp* *mf*

V. 1 98 *f* *mf*

V. 2 *f* *mp* *mf*

Alt. *f* *mp* *mf*

Vcelle *f* *mp* *mf*

100

Fl.

V. 1

V. 2

Alt.

Vcelle

102

Fl.

V. 1

V. 2

Alt.

Vcelle

p *mf*

104

Fl.

V. 1

V. 2

Alt.

Vcelle

Allegro ♩. = 100

mf

-12-

106

Fl.

V. 1

V. 2

Alt.

Vcelle

108

Fl.

V. 1

V. 2

Alt.

Vcelle

f *mf*

110

Fl.

V. 1

V. 2

Alt.

Vcelle

Ouvrage protégé
PHOTOCOPIE INTERDITE
Même partielle (Loi du 11 Mars 1957)
constituerait contrefaçon (code pénal Art. 425)

Concertstück

pour Flûte et Quatuor à cordes

Henri LOCHE

Lamento ♩ = 66

3

mf *p*

7

rit. *T°*

11

mf *p*

15

mf

20

rit. *T°* *p*

25

mf *p*

30 *mf* *f* *mf*

35 *f*

40 *mf* *mf* *mf* *p* *mf* *rit. T°*

45 *p* *f* *mf* *rit. T°*

48 *f* *rit.*

51 *p* *f* *T°*

54 *mf* *3* *3*

Allegro ♩ = 100

59 *mf*

64

66 *f* *mf*

68

70 *rit.*.....Meno mosso ♩ = 88 *mf*

74

76

78 *mf*

80 *Allegro* ♩ = 100

p *mf*

82

84 *f* *mf*

86

88 *Andantino* ♩ = 92

mp

90 *mf*

92 *p*

94 *f* *rall.* *T°*

96 *mf* *p* *f*

99 *mp* *mf*

101 *p*

103 *mf*

105 *Allegro* ♩. = 100 *mf*

106

108 *f* *mf*

110

1er Violon

Ouvrage protégé
PHOTOCOPIE INTERDITE
Même partielle (Loi du 11 Mars 1957)
constituerait contrefaçon (code pénal Art. 425)

Concertstück
pour **Flûte** et **Quatuor à cordes**

Henri LOCHE

Lamento ♩ = 66

30 *mf* *f* 2

38 *f* *mf* *mf* rit.

43 *p* *mf* *p* *f* *mf* rit. T°

48 *f* 3 3 rit.

51 *p* *f* T°

55 *mf* 3 *p*

60 *p* *p* 3

Allegro ♩. = 100

63 *mf*

65 *f*

67 *mf*

69 *rit.*

Meno mosso ♩. = 88

71 *mf*

73

75

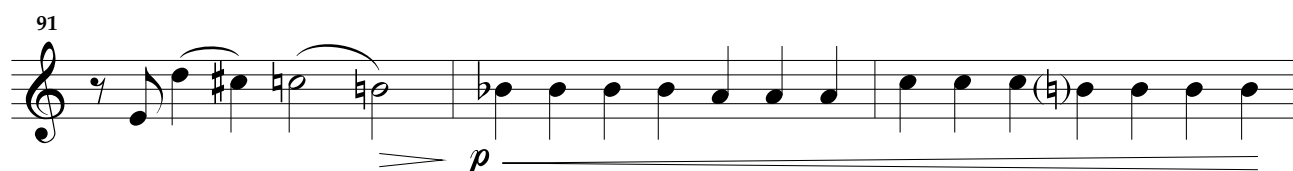
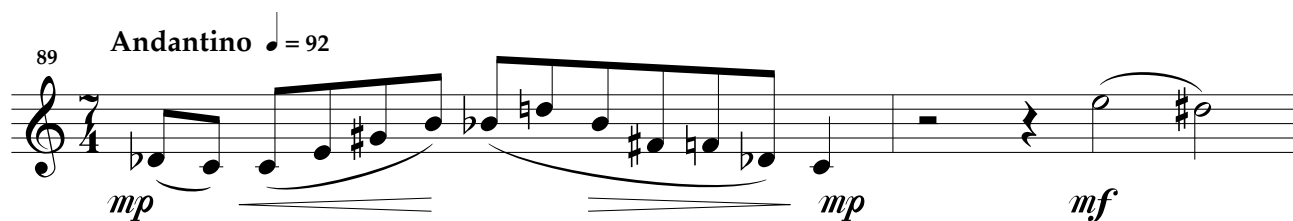
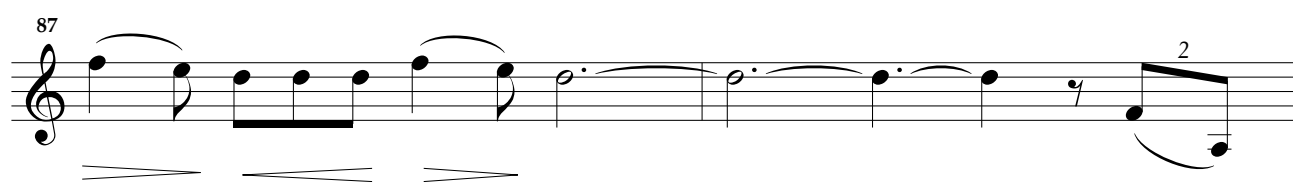
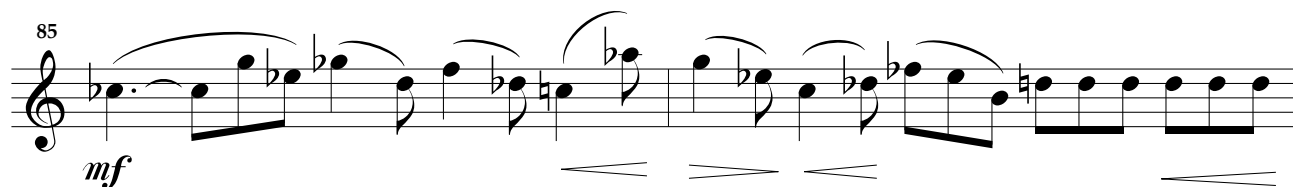
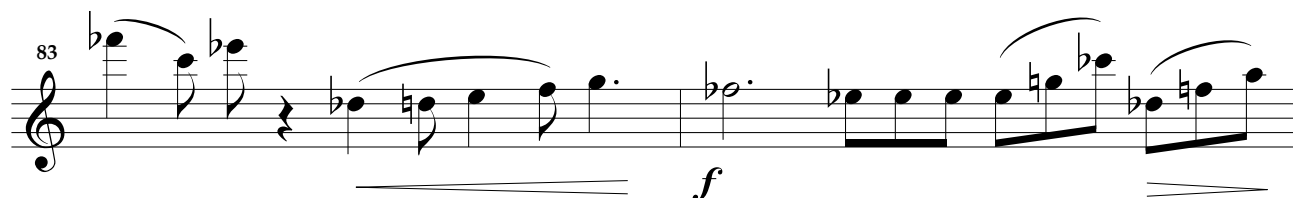
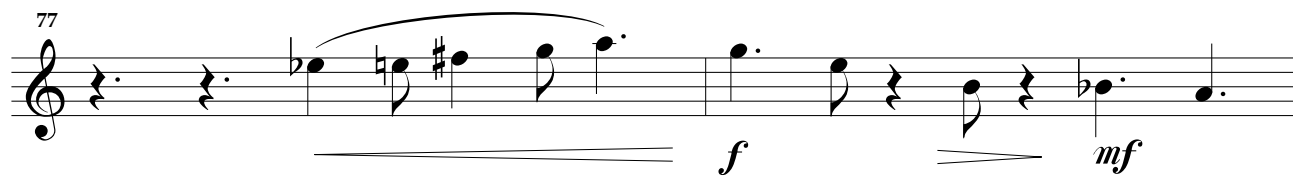

rall. T°

94 *f* *mp*

96 *p*

98 *f* *mf*

101 *p* *mf*

104 *Allegro* ♩. = 100 *mf*

106

108 *f* *mf*

110

Concertstück

pour Flûte et Quatuor à cordes

Henri LOCHE

Lamento ♩ = 66

6 *rit. T°*

12 *rit. T°*

18 *rit. T°*

24

30

35

41 *rit. T°* *rit.*

mf *mf* *p* *mf* *p* *f*

47 *T°* *rit. T°*

mf *f* *p* *f*

54 *mf* *p*

60 *p* *p* *mf* **Allegro** ♩. = 100

64 *f*

67 *mf*

70 *rit.* **Meno mosso** ♩. = 88

mf

72

Photocopie interdite

92 *rall.*

p *f*

95 *T°*

mf *p*

98

f *mp* *mf*

101

p *mf*

104 *Allegro* ♩. = 100

mf

106

108

f *mf*

110

Concertstück

pour Flûte et Quatuor à cordes

Henri LOCHE

Lamento ♩ = 66

5

mf

rit. T°

12

mf *p* *mf*

rit. T°

18

p

24

mf *p*

30

mf *f* *mf*

36

f *mf* *mf*

42 *rit. T°*

mf *p* *mf* *f* *mf*

49 *rit. T°*

f *p* *f*

55

mf *p* *p*

61 *Allegro* ♩. = 100

p *mf*

64

66

f *mf*

68

70 *rit.* *Meno mosso* ♩. = 88

2

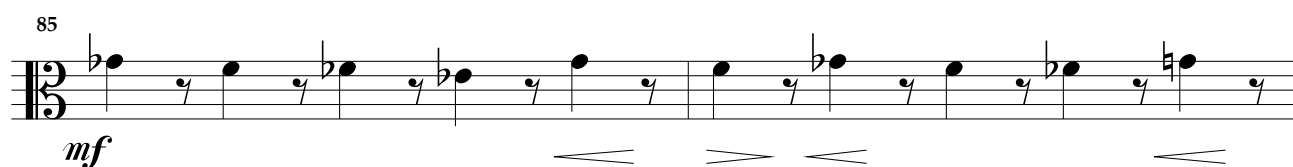
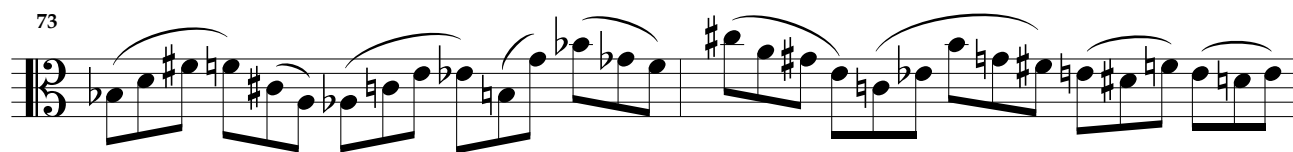

92 *p*

94 *f* *rall. T°* *mp* *mf*

96 *p*

98 *f* *mp* *mf*

101 *p* *mf*

104 *Allegro* ♩ = 100 *mf*

106

108 *f* *mf*

110

Violoncelle

Ouvrage protégé
PHOTOCOPIE INTERDITE
 Même partielle (Loi du 11 Mars 1957)
 constituerait contrefaçon (code pénal Art. 425)

Concertstück

pour Flûte et Quatuor à cordes

Henri LOCHE

Lamento ♩ = 66

6

12

18

24

30

36

mf *p* *mf* *p* *mf* *f* *mf* *f* *mf*

rit. T° *rit. T°* *rit. T°* *rit.*

Vcelle

-3-

43 T° *rit. T°*

p mf *p* f mf

49 *rit. T°*

f p f

55

mf p p

61 *Allegro* $\text{♩} = 100$

p mf

64

66 f mf

68

70 *rit. Meno mosso* $\text{♩} = 88$

4

75 *mf*

77 *f* *mf*

79 *p*

Allegro ♩ = 100

81 *mf*

84 *f* *mf*

86

Andantino ♩ = 92

88 *mp* *mp*

90 *mf* *p* *Pizz.*

Vcelle

-5-

93 *arco* *rall.*

f

95 *T°*

mp *mf* *p*

98

f *mp* *mf*

101

p *mf*

104 *Allegro* ♩ = 100

mf

107

f

109

mf

111

mf