

Concertino pour Trompette et Orchestre d'Harmonie

Henri Loche

Nomenclature des Instruments

Flûtes
Hautbois
Clarinettes
Bassons

Saxophones Alto
Saxophones Ténor
Saxophones Baryton

Cors
Trompettes
Trombones Ténor
Trombones Basses
Tuba

Timbales

Xylophone
Caisse claire
Cymbale suspendue

Concertino

pour
Trompette et Orchestre d'Harmonie

Ouvrage protégé
PHOTOCOPIE INTERDITE
Même partielle (Loi du 11 Mars 1957)
constituerait contrefaçon (code pénal Art. 425)

Henri LOCHE

Allegro ♩ = 144

I

Trompette solo

Allegro ♩ = 144

Flûtes

Hautbois

Clarinettes Si ♭

Bassons

Saxophones Alto Mi ♭

Saxophones Ténor Si ♭

Saxophones Baryton Mi ♭

Cors en Fa

Trompettes

Trombones

Trb basse Tuba

Timbales

Xylophone

Cymbale suspendue

DPV-AHL004

36

Tr.

Fl.

Hb.

Cl.

B.

Sax. A.

Sax. T.

Sax. B.

C.

Trp.

Trb.

TrbB
Tub.

Xyl.

Cumb.
susp.

mf

à 2

mf

mf

mp

p

à 2

mp

p

mf

mf

mf

1°

2°

mf

mf

tr

p

Photocopie interdite

56 *Rall. T°*

Tr. *mf* *mp*

Fl. *Rall. T°* *à 2* *mp*

Hb. *mf*

Cl. *à 2* *mp* *mf* *mp* *à 2*

B. *à 2* *p* *mp*

Sax. A. *Rall. T°* *mf* *mp*

Sax. T. *mp*

Sax. B. *p* *mp*

C. *Rall. T°* *à 2* *mp*

DPV-AHL004

74 *rit. T°*

Tr. *mf*

Fl. *rit. T°*

Hb. *mf*

Cl. *à 2* *mf*

B. *à 2* *mf*

Sax. A. *rit. T°* *mf*

Sax. T. *mf*

Sax. B. *mf*

74 *rit. T°* *à 2*

C. *mf*

82

Tr. *mf* *mp*

Fl. *mf*

Hb. *mf*

Cl. *mf* *mp*

B. *mf* *mp*

Sax. A. *mf* *mp*

Sax. T. *mf* *mp*

Sax. B. *mf* *mp*

C. *mf* *mp* à 2

91 *mf*

Tr.

91 *mf* à 2

Fl.

Hb.

Cl.

B.

91 *mf*

Sax. A.

91 *mf*

Sax. T.

91 *mf*

Sax. B.

91 *mf*

C.

91 *mf*

Trp.

91 *mf*

Trb.

TrbB
Tub.

91 *mf*

Timb.

91 *mf*

Xyl.

mf

Dynamic Markings: *mf* (mezzo-forte) is marked for the Horns in measure 106 and the Clarinet in measure 107. *p* (piano) is marked for the Bassoon and Saxophones in measures 104, 105, 106, and 107. *mp* (mezzo-piano) is marked for the Clarinet in measure 106.

Performance Indications: The notation "à 2" (allegretto) is written above the Clarinet and Bassoon staves in measures 104 and 105, indicating a tempo change.

109 *Rall. T°*

Tr. *mf* *mf* *p*

Fl. *mf* *p*

Hb. *mf* *p*

Cl. *à 2* *p*

B. *p*

Sax. A. *p*

Sax. T. *mf* *p*

Sax. B. *mf* *p*

C. *mf* *p*

118

Tr.

mf *mp* *mf*

118

Fl.

Hb.

Cl.

à 2

mf *mp* *mf*

B.

mf *mp* *mf*

118

Sax. A.

mf *mp* *mf*

Sax. T.

mf *mp* *mf*

Sax. B.

mf *mp* *mf*

118

C.

mf *mp* *mf*

126

Tr.

p *mf* *p* *mf*

126

Fl.

Hb.

p *p*

Cl.

p *mf* *p* *mf*

B.

p *mf* *p* *mf*

126

Sax. A.

p *mf* *p* *mf*

Sax. T.

p *mf* *p* *mf*

Sax. B.

p *mf* *mf*

126

C.

p *mf* *p* *mf*

mf

143

Tr.

Fl.

Hb.

Cl. *à 2*

B. *p* *à 2* *mp*

Sax. A. *à 2* *mp*

Sax. T. *p* *mp*

Sax. B. *p* *mp*

C.

Trp.

Trb.

TrbB
Tub.

Timb.

Cumb.
susp. *p* *tr*

Photocopie interdite

\equiv

Photocopie interdite

otez la sourdine

27

Tr.solo *mf* *f*

Fl. 27 *f* *mf*

Hb. *f* *mf*

Cl. *f* *mf*

B. *f*

Sax. A 27 *mf* *f*

Sax. T *mf* *f*

Sax. B *mf* *f*

C. 27 *mf* *f* otez la sourdine

Trb. 27 *mf* *f* otez la sourdine

TrbB Tub. otez la sourdine

Timb. 27 *mf* *f*

33 *8va*

Fl.

Hb.

Cl.

mp

pp

mp

pp

mp

pp

38 *Larghetto* ♩ = 63

Tr.solo

p

Larghetto ♩ = 63

Sax. T

p

42

Tr.solo

mf

p

Sax. T

mf

p

46

Tr.solo

p

à 2

B.

p

à 2

Sax. A

p

Sax. T

p

Sax. B

p

Timb.

p

p

III

Andante ♩ = 88

mf

Flûtes

Andante ♩ = 88
à 2

mf

Hautbois

mf

Clarinettes Si ♭

mf

Bassons

mf

Saxophone Alto
Mi ♭

Andante ♩ = 88

mf

Saxophone Ténor
Si ♭

mf

Saxophone Baryton
Mi ♭

mf

Cors en Fa

Andante ♩ = 88

mf

Trompettes

1°
2°

mf

Trombones

mf

Trb Basse
Tuba

mf

Timbales

Andante ♩ = 88

mf

Caisse claire

mf

5

Tr.solo *mf* *mf*

5

Fl. *mf* à 2

Hb. *mf*

Cl. *mf* *mf*

B. *mf* *mf*

5

Sax A *mf* à 2

Sax. T *mf*

Sax. B *mf* *mf*

5

C. *mf* à 2 *mf*

5

Trp. *mf* 1° 2°

5

Trb. *mf*

TrbB
Tub

5

Timb. *mf*

5

C.Cl. *mf*

[illegible]

13

Tr.solo *mf*

13 *mf* *à 2*

Fl.

Hb.

Cl.

B.

13 *mf* *à 2*

Sax A

Sax. T

Sax. B

13 *mf* *1°* *2°*

C.

13 *mf*

Trp.

13 *mf*

Trb.

TrbB
Tub

13 *mf*

Timb.

17

Tr.solo *mp* *mf* *mp* *mf* *mp* *mf*

Fl. *mp* *mf* *mp* *mf* *mp* *mf*

Hb. *mp* *mf* *mp* *mf* *mp* *mf*

Cl. *mp* *mf* *mp* *mf* *mp* *mf*

B. *mp* *mf* *mp* *mf* *mp* *mf*

Sax A *mp* *mf* *mp* *mf* *mp* *mf*

Sax. T *mp* *mf* *mp* *mf* *mp* *mf*

Sax. B *mp* *mf* *mp* *mf* *mp* *mf*

C.Cl. *mp* *mf* *mp* *mf* *mp* *mf*

tr

20

Tr.solo *mp* *mf* *p*

Fl. *mp* *mf*

Hb. *mp* *mf*

Cl. *mp* *mf*

B. *mp* *mf* à 2

Sax A *mp* *mf* *p* à 2

Sax T *mp* *mf* *p*

Sax B *mp* *mf*

Trb. *p*

TrbB Tub *p*

Xyl. *mf*

C.Cl. *mp* *mf* *tr*

23

Tr.solo *mf* *mp* *mp* *mf*

Fl. 23 *mp* *mf*

Hb. *mp* *mf*

Cl. à 2 *mf* *mp* *mp* *mf*

B. *mp* *mp* *mf*

Sax A 23 *mf* *mp* *mp* *mf*

Sax. T *mf* *mp* *mp* *mf*

Sax. B *mp* *mp* *mf*

Trb. 23 *mf* *mp* *mf*

TrbB Tub *mp* *mf*

C.Cl. *mp* *mf* *tr*

27

Tr.solo

mp \triangleleft *mf* *mp* \triangleleft *mf* *mp* \triangleleft *mf*

Fl.

mp \triangleleft *mf* *mp* \triangleleft *mf* *mp* \triangleleft *mf*

Hb.

mp \triangleleft *mf* *mp* \triangleleft *mf* *mp* \triangleleft *mf*

Cl.

mp \triangleleft *mf* *mp* \triangleleft *mf* *mp* \triangleleft *mf*

B.

à 2 *mp* \triangleleft *mf* *mp* \triangleleft *mf* *mp* \triangleleft *mf*

Sax A

mp \triangleleft *mf* *mp* \triangleleft *mf* *mp* \triangleleft *mf*

Sax. T

mp \triangleleft *mf* *mp* \triangleleft *mf* *mp* \triangleleft *mf*

Sax. B

mp \triangleleft *mf* *mp* \triangleleft *mf* *mp* \triangleleft *mf*

Trb.

mp \triangleleft *mf* *mp* \triangleleft *mf* *mp* \triangleleft *mf*

TrbB
Tub

mp \triangleleft *mf* *mp* \triangleleft *mf* *mp* \triangleleft *mf*

C.Cl.

mp \triangleleft *mf* *mp* \triangleleft *mf* *mp* \triangleleft *mf*

tr *tr* *tr*

30

Tr.solo

p *mf*

Fl.

Hb.

Cl.

à 2 *mf*

B.

à 2

30

Sax A

à 2 *p* *mf*

Sax. T

p *mf*

Sax. B

30

Trb.

p *mf*

TrbB
Tub

Xyl.

mf

34

Tr.solo *mp* *mf*

Fl. *mf* à 2

Hb. *mf*

Cl. *mf*

B. *mp* *mf*

Sax A *mp* *mf*

Sax. T *mp* *mf*

Sax. B *mp* *mf*

C. *mf*

Trp. *mf* 1° 2°

Trb. *mp* *mf*

TrbB Tub *mf*

Timb. *mf*

[illegible]

42

Tr.solo *mf*

Fl. *mf* à 2

Hb. *mf*

Cl. *mf* à 2

B. *mf* à 2

Sax A *mf* à 2

Sax T *mf*

Sax B *mf*

C. *mf* à 2

Trp. *mf* 2° 3°

Trb. *mf*

TrbB Tub

C.Cl. *mf*

46

Tr.solo

46

Fl.

mf

à 2

mf

Hb.

mf

mf

Cl.

mf

mf

B.

à 2

mf

mf

Sax A

46

mf

mf

Sax. T

46

mf

mf

Sax. B

46

mf

mf

C.

46

mf

mf

Trp.

46

mf

1°

2°

mf

Trb.

46

mf

TrbB

Tub

46

mf

Timb.

46

mf

C.Cl.

mf

50 Largo ♩ = 48

Tr.solo

50 Largo ♩ = 48

Fl.

Hb.

Cl.

B. *à 2*

50 *à 2* Largo ♩ = 48

Sax A *à 2*

Sax T

Sax B

50 Largo ♩ = 48

C.

50

Trp.

50

Trb.

TrbB
Tub

50 Largo ♩ = 48

Timb.

p

53

Tr. solo

Hb.

Cl.

B.

Sax A.

Sax. T.

Sax. B.

53

p *mf* *mp*

p *p*

à 2 *mf* *mp*

à 2 *p* *mf* *mp*

p *mf* *mp*

p *mf* *mp*

p *mf* *mp*

[illegible]

60 *Rall. T°*

Tr.solo *p* *mf*

Hb. *p* *p*

Cl. *p* *mf*

B. *p* *p* *mf*

Sax A *p* *p* *mf*

Sax. T *p* *p* *mf*

Sax. B *p* *p* *mf*

64 *Poco piu mosso* ♩ = 63

Tr.solo *p* *p* *mf*³

Cl. *p*

B. *p*

Sax A *p*

Sax. T *p*

Sax. B *p*

68

Tr.solo

p *mf* 6

71

Tr.solo

rit. Andante ♩ = 88 *mf*

71

Fl.

rit. Andante ♩ = 88 *mf* à 2

Hb.

mf

Cl.

mf

B.

mf

71

Sax. A

rit. Andante ♩ = 88 *mf*

Sax. T

mf

Sax. B

mf

71

C.

rit. Andante ♩ = 88 *mf* à 2

71

Trp.

mf

71

Trb.

mf

TrbB
Tub

mf

71

Timb.

rit. Andante ♩ = 88 *mf*

75

Tr.solo

Fl.

Hb.

Cl.

B.

Sax A

Sax. T

Sax. B

C.

Trp.

Trb.

TrbB
Tub

Timb.

C.Cl.

à 2

mf

mf

79

Tr.solo

79

Fl.

à 2

mf

Hb.

mf

Cl.

à 2

mf

B.

mf

79

Sax A

à 2

mf

79

Sax. T

mf

79

Sax. B

mf

79

C.

mf

79

Trp.

mf

79

Trb.

mf

79

TrbB
Tub

mf

79

Timb.

mf

79

C.Cl.

mf

87

Tr.solo

87

Fl.

Hb.

Cl.

B.

à 2

87

à 2

Sax A

Sax. T

Sax. B

87

C.

87

Trp.

87

Trb.

TrbB
Tub

87

Timb.

Detailed description of the musical score: The score is for measures 87 to 90. Measure 87 begins with a Tr.solo part. Measures 88-90 show a variety of instrumental textures. The woodwinds (Fl., Hb., Cl., B.) and reeds (Sax A, Sax. T, Sax. B) play chords and single notes. The brass section (C., Trp., Trb., TrbB/Tub) provides harmonic support with chords and moving lines. The timpani (Timb.) has a single note in measure 90. The notation includes various note values, rests, and articulation marks.

Concertino

pour

Trompette et Orchestre d'Harmonie

Ouvrage protégé
PHOTOCOPIE INTERDITE
Même partielle (Loi du 11 Mars 1957)
constituerait contrefaçon (code pénal Art. 425)

Henri LOCHE

Allegro ♩ = 144

I

Trompette solo

Allegro ♩ = 144

Flûtes

Hautbois

Clarinettes Si

Bassons

Saxophones Alto Mi

Saxophones Ténor Si

Saxophones Baryton Mi

Cors en Fa

Trompettes

Trombones

Trb basse Tuba

Timbales

Xylophone

Cymbale suspendue

9

Tr.

mf *p* *mf*

Fl.

p

Hb.

p *p*

Cl.

à 2 *mf* *p* *mf*

B.

mf *p* *mf* à 2

Sax. A.

mf *p* *mf*

Sax. T.

mf *p* *mf*

Sax. B.

mf *p* *mf*

9

C.

mf *p* *mf* à 2

18

Tr. *p* *mf* *mp*

Fl. *mf* à 2

Hb. *p* *mf*

Cl. *p* *mf* *mp* à 2

B. *p* *mf* *mp*

Sax. A. *p* *mf* *mp*

Sax. T. *p* *mf* *mp*

Sax. B. *p* *mf* *mp*

C. 18 à 2 *p* *mf* *mp* à 2

-4-

26

Tr.

mf

26

Fl.

mf

à 2

Hb.

mf

Cl.

mf

à 2

B.

mf

26

Sax. A.

mf

Sax. T.

mf

Sax. B.

mf

26

C.

mf

26

Trp.

1°

2°

mf

26

Trb.

mf

TrbB

Tub.

mf

26

Timb.

mf

26

Xyl.

mf

36

Tr.

36

Fl.

Hb.

Cl.

B.

Sax. A.

Sax. T.

Sax. B.

C.

Trp.

Trb.

TrbB.

Tub.

Xyl.

Cumb. susp.

mf

à 2

mf

mf

à 2

mp

p

mf

à 2

mp

p

mf

mf

1°

2°

mf

mf

tr

p

46

Tr.

46

Fl.

Hb.

Cl.

à 2

B.

à 2

Sax. A.

à 2

Sax. T.

Sax. B.

46

C.

46

Trp.

46

Trb.

à 2

mf

Tuba

TrbB

Tub.

mp

46

Timb.

mf

p

p

mp

56 *Rall. T°*

Tr. *mf* *mp*

56 *Rall. T°*

Fl. *mp* à 2

Hb. *mf*

Cl. *mp* à 2 *mf* *mp* à 2

B. *p* *mp* à 2

56 *Rall. T°*

Sax. A. *mf* *mp*

Sax. T. *mp*

Sax. B. *p* *mp*

56 *Rall. T°*

C. *mp* à 2

74 *rit. T°*

Tr. *mf*

Fl. *rit. T°*

Hb. *mf*

Cl. *à 2* *mf*

B. *à 2* *mf*

Sax. A. *rit. T°* *mf*

Sax. T. *mf*

Sax. B. *mf*

74 *rit. T°* *à 2* *mf*

C. *mf*

82

Tr. *mf* *mp*

82

Fl.

Hb. *mf*

Cl. *mf* *mp*

B. *mf* *mp*

82

Sax. A. *mf* *mp*

Sax. T. *mf* *mp*

Sax. B. *mf* *mp*

82

C. *mf* *mp* à 2

91 *mf*

Tr.

91 *mf* à 2

Fl.

Hb.

Cl.

B.

91 *mf*

Sax. A.

91 *mf*

Sax. T.

Sax. B.

91 *mf*

C.

91 *mf*

Trp.

91 *mf*

Trb.

TrbB
Tub.

91 *mf*

Timb.

91 *mf*

Xyl.

DPV-AHL004

109 *Rall. T°*

Tr. *mf* *mf* *p*

Fl. *mf* *p* *à 2*

Hb. *mf* *p*

Cl. *p* *à 2* *à 2*

B. *p*

Sax. A. *p*

Sax. T. *mf* *p*

Sax. B. *mf* *p*

C. *mf* *p* *à 2*

DPV-AHL004

126

Tr.

p *mf* *p* *mf*

126

Fl.

Hb.

p *p*

Cl.

p *mf* *p* *mf*

B.

p *mf* *p* *mf*

126

Sax. A.

p *mf* *p* *mf*

Sax. T.

p *mf* *p* *mf*

Sax. B.

p *mf* *mf*

126

C.

p *mf* *p* *mf*

134

Tr. *mp* *mf*

Fl. *mf* à 2

Hb. *mf*

Cl. *mp* *mf* à 2

B. *mp* *mf*

Sax. A. *mp* *mf*

Sax. T. *mp* *mf*

Sax. B. *mf*

C. *mp* *mf*

Trp. *mf* 1° 2°

Trb. *mf*

TrbB
Tub. *mf*

Timb. *mf*

143

Tr.

143

Fl.

Hb.

Cl.

B.

Sax. A.

Sax. T.

Sax. B.

C.

Trp.

Trb.

TrbB Tub.

Timb.

Cumb. susp.

à 2

mp

p

tr

153

Tr.

153

Fl.

Hb.

Cl.

B.

153

Sax. A.

Sax. T.

Sax. B.

153

C.

153

Trp.

153

Trb.

TrbB.

153

Timb.

Cumb. susp.

27 otez la sourdine

Tr.solo *mf* *f*

Fl. *f* *mf*

Hb. *f* *mf*

Cl. *f* *mf*

B. *f*

Sax. A *mf* *f*

Sax. T *mf* *f*

Sax. B *mf* *f*

C. *mf* *f* otez la sourdine

Trb. *mf* *f* otez la sourdine

TrbB Tub. otez la sourdine

Timb. *mf* *f*

Fl. 33 *Sra*
Hb.
Cl.

mp *pp* *pp* *pp*

38 *Larghetto* ♩ = 63
Tr.solo
Sax. T

Larghetto ♩ = 63
solo
p

42
Tr.solo
Sax. T

mf *p* *mf* *p*

46
Tr.solo
B.
Sax. A
Sax. T
Sax. B
Timb.

à 2 *p* *à 2* *p* *p* *p*

5

Tr.solo *mf* *mf*

5

Fl. *mf* à 2

Hb. *mf*

Cl. *mf* *mf*

B. *mf* *mf*

5

Sax A *mf* à 2

Sax T *mf*

Sax B *mf* *mf*

5

C. *mf* à 2 *mf*

5

Trp. *mf* 1° 2°

5

Trb. *mf*

TrbB
Tub *mf*

5

Timb. *mf*

5

C.Cl. *mf*

[illegible]

13

Tr.solo *mf*

13 *mf* *à 2*

Fl.

Hb.

Cl. *mf*

B. *mf* *à 2*

13 *mf* *à 2*

Sax A

Sax. T *mf*

Sax. B *mf*

13 *mf* *1°* *2°*

C.

13 *mf*

Trp.

13 *mf*

Trb.

TrbB
Tub

13 *mf*

Timb.

17

Tr.solo *mp* *mf* *mp* *mf* *mp* *mf*

Fl. 17 à 2 *mp* *mf* *mp* *mf* *mp* *mf*

Hb. *mp* *mf* *mp* *mf* *mp* *mf*

Cl. *mp* *mf* *mp* *mf* *mp* *mf*

B. 17 à 2 *mp* *mf* *mp* *mf* *mp* *mf*

Sax A 17 à 2 *mp* *mf* *mp* *mf* *mp* *mf*

Sax. T *mp* *mf* *mp* *mf* *mp* *mf*

Sax. B *mp* *mf* *mp* *mf* *mp* *mf*

C.Cl. *mp* *mf* *mp* *mf* *mp* *mf* *tr* *tr* *tr*

20

Tr.solo

mp *mf* *p*

Fl.

mp *mf*

Hb.

mp *mf*

Cl.

mp *mf*

B.

à 2

mp *mf*

Sax A

mp *mf* *p*

Sax. T

mp *mf* *p*

Sax. B

mp *mf*

Trb.

p

TrbB
Tub

Xyl.

mf

C.Cl.

mp *mf* *tr*

23

Tr.solo *mf* *mp* *mp* \triangleleft *mf*

Fl. *mp* \triangleleft *mf* à 2

Hb. *mp* \triangleleft *mf*

Cl. *mf* *mp* *mp* \triangleleft *mf* à 2

B. *mp* *mp* \triangleleft *mf* à 2

Sax A *mf* *mp* *mp* \triangleleft *mf*

Sax. T *mf* *mp* *mp* \triangleleft *mf*

Sax. B *mp* *mp* \triangleleft *mf*

Trb. *mf* *mp* \triangleleft *mf* à 2

TrbB Tub

C.Cl. *mp* \triangleleft *mf* *tr*

27

Tr.solo

mp \triangleleft *mf* *mp* \triangleleft *mf* *mp* \triangleleft *mf*

Fl.

mp \triangleleft *mf* *mp* \triangleleft *mf* *mp* \triangleleft *mf*

Hb.

mp \triangleleft *mf* *mp* \triangleleft *mf* *mp* \triangleleft *mf*

Cl.

mp \triangleleft *mf* *mp* \triangleleft *mf* *mp* \triangleleft *mf*

B.

à 2 *mp* \triangleleft *mf* *mp* \triangleleft *mf* *mp* \triangleleft *mf*

Sax. A

mp \triangleleft *mf* *mp* \triangleleft *mf* *mp* \triangleleft *mf*

Sax. T

mp \triangleleft *mf* *mp* \triangleleft *mf* *mp* \triangleleft *mf*

Sax. B

mp \triangleleft *mf* *mp* \triangleleft *mf* *mp* \triangleleft *mf*

Trb.

mp \triangleleft *mf* *mp* \triangleleft *mf* *mp* \triangleleft *mf*

TrbB
Tub

mp \triangleleft *mf* *mp* \triangleleft *mf* *mp* \triangleleft *mf*

C.Cl.

tr *mp* \triangleleft *mf* *mp* \triangleleft *mf* *mp* \triangleleft *mf*

30

Tr.solo

p *mf*

Fl.

Hb.

Cl.

à 2 *mf*

B.

à 2

Sax A.

à 2 *p* *mf*

Sax. T.

p *mf*

Sax. B.

Trb.

p *mf*

TrbB
Tub

Xyl.

mf

34

Tr.solo *mp* *mf*

Fl. *mf* à 2

Hb. *mf*

Cl. *mf*

B. *mp* *mf*

Sax A *mp* *mf*

Sax. T *mp* *mf*

Sax. B *mp* *mf*

C. *mf*

Trp. *mf* 1° 2°

Trb. *mp* *mf*

TrbB Tub *mf*

Timb. *mf*

[illegible]

42

Tr.solo *mf*

Fl. *mf* à 2

Hb. *mf*

Cl. *mf* à 2

B. *mf* à 2

Sax A *mf* à 2

Sax. T *mf*

Sax. B *mf*

C. *mf* à 2

Trp. *mf* 2° 3°

Trb. *mf*

TrbB Tub

C.Cl. *mf*

46

Tr.solo *mf*

Fl. *mf* à 2

Hb. *mf*

Cl. *mf*

B. *mf* à 2

Sax A *mf*

Sax. T *mf*

Sax. B *mf*

C. *mf*

Trp. *mf* 1° 2°

Trb. *mf*

TrbB Tub

Timb. *mf*

C.Cl. *mf*

60 *Rall. T°*

Tr.solo *p* *mf*

Hb. *p* *p*

Cl. *p* *mf*

B. *p* *p* *mf*

Sax A *p* *p* *mf*

Sax. T *p* *p* *mf*

Sax. B *p* *p* *mf*

64 *Poco piu mosso ♩ = 63*

Tr.solo *p* *p* *mf*³

Cl. *p*

B. *p*

Sax A *p*

Sax. T *p*

Sax. B *p*

68

Tr.solo

p *mf*

6

71

Tr.solo

mf

rit. Andante ♩ = 88

71

Fl.

Hb.

Cl.

B.

mf

rit. Andante ♩ = 88

à 2

mf

71

Sax A.

Sax. T.

Sax. B.

mf

rit. Andante ♩ = 88

71

C.

Trp.

mf

rit. Andante ♩ = 88

à 2

71

Trb.

TrbB
Tub

mf

71

Timb.

mf

rit. Andante ♩ = 88

79

Tr.solo

79

Fl.

à 2

mf

Hb.

mf

Cl.

à 2

mf

B.

mf

79

Sax A

à 2

mf

79

Sax. T

mf

79

Sax. B

mf

79

C.

mf

79

Trp.

mf

79

Trb.

mf

79

TrbB
Tub

mf

79

Timb.

mf

79

C.Cl.

mf

[illegible]

87

Tr.solo

87

Fl.

Hb.

Cl.

B.

à 2

87

Sax A.

Sax T.

Sax B.

87

C.

87

Trp.

87

Trb.

TrbB
Tub

87

Timb.

Trompette

Ouvrage protégé
PHOTOCOPIE INTERDITE
Même partielle (Loi du 11 Mars 1957)
constituerait contrefaçon (code pénal Art. 425)

Concertino pour Trompette et Orchestre d'Harmonie

Henri LOCHE

I

Allegro ♩ = 144

8

15

22

29

mf

p

mf

mp

mf

38 *mf* 5 *mf* 14 *Rall.*

62 *mp* T°

68 *mf* *mp*

75 *mf* *rit.* T°

81 *mf*

87 *mp* *mf* 2

94 3 7

Rall. T°

109 *mf* *mf*

115 *p* *mf* *mp*

121 *mf* *p*

127 *mf* *p*

133 *mf* *mf*

141 *mf*

150 *f*

II

Larghetto ♩ = 63

6

9

13

20

p

mf

p

pp

p

Sourdine

Largo ♩ = 44

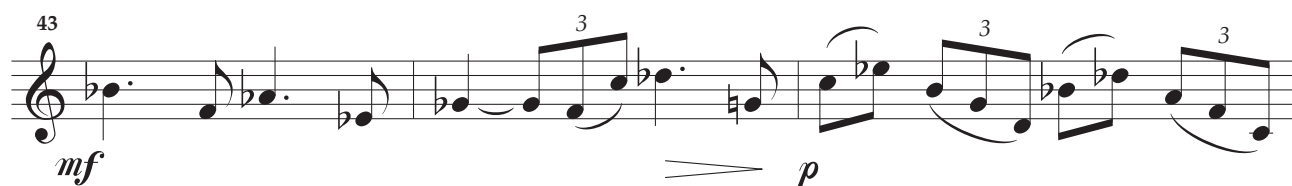
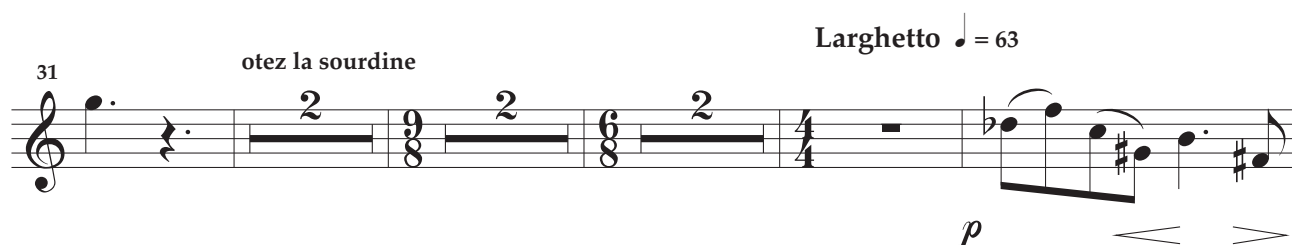
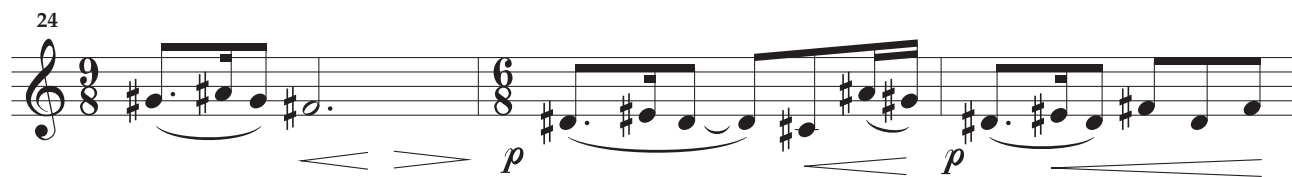

III

Andante ♩ = 88

mf

5

mf

9

mf

13

mf

17

mp

mf

mp

mf

mp

mf

20

mp

mf

p

mf

24

mp

mp

mf

mp

mf

28

mp *mf* *mp* *mf* *p* *mf*

33

mp

36

mf

40

mf *mf*

45

mf

50

Largo ♩. = 48

p *mf*

55

mp *p* *mf*

59

mp

Rall. T° *Poco piu mosso* ♩ = 63

62 *p* *mf* *p* *p*

66 *mf* ³

69 *p* *mf* ⁶ ⁶

71 *rit.*

74 *Andante* ♩ = 88 *mf*

79 *mf*

83 *mf* *mf*

87

Concertino

pour

Trompette et Orchestre d'Harmonie

I

DPV-AHL004
Tous droits réservés pour tous pays

Fl. 1

-3-

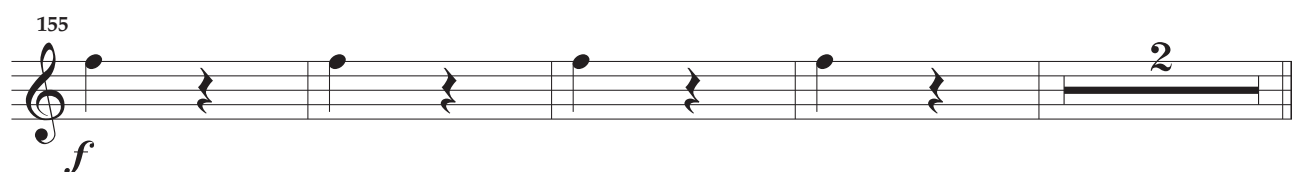
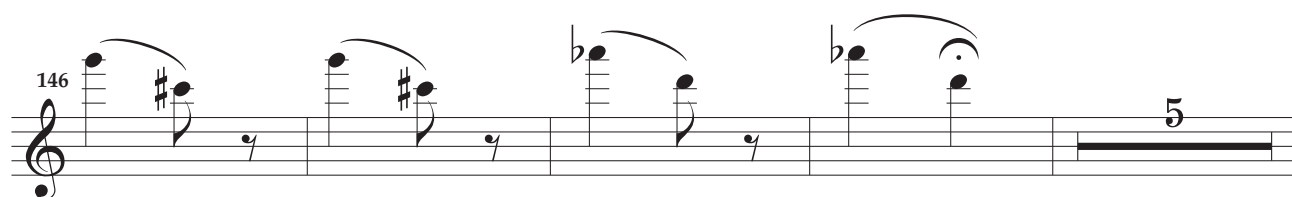
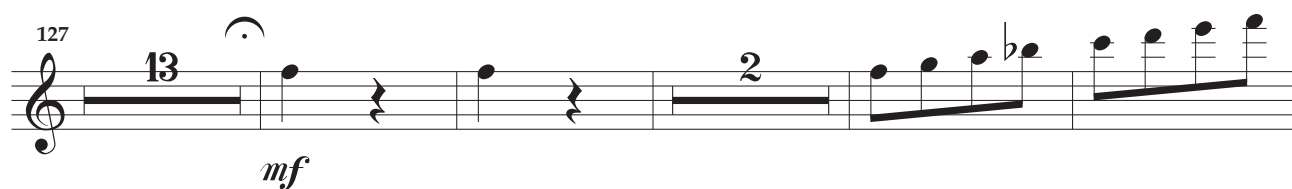
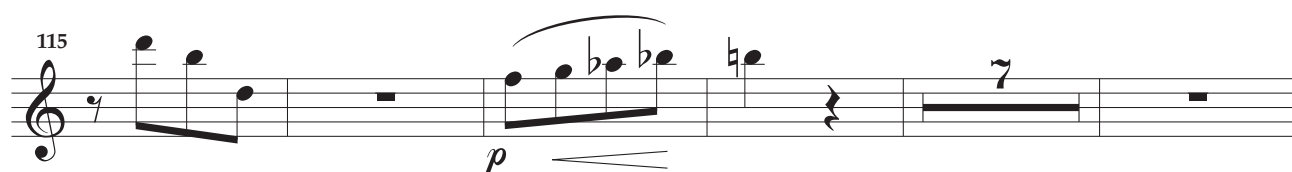
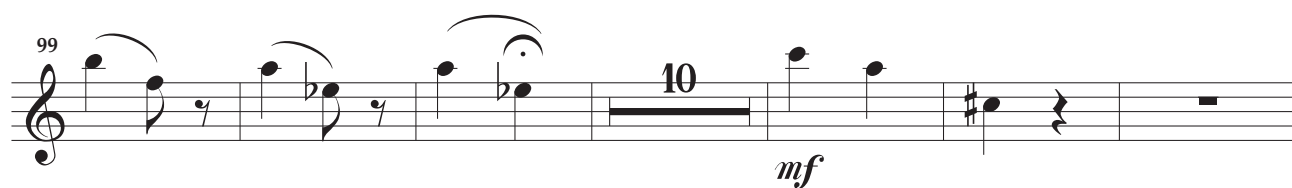

II

Larghetto ♩ = 63

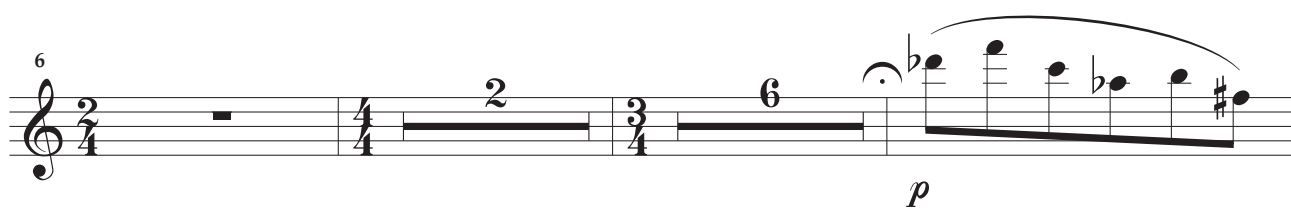

Largo ♩ = 44

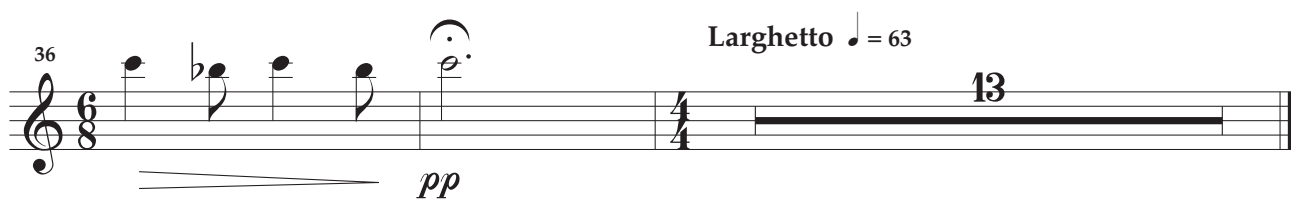

III

Andante ♩ = 88

5

10

15

20

26

29

mf

mf

mf

mp *mf* *mp* *mf* *mp* *mf*

mp *mf*

mp *mf* *mp* *mf* *mp* *mf*

mp *mf*

35

mf

40

mf

44

mf

47

mf

52

Largo ♩ = 48

Poco piu mosso ♩ = 63

Trompette solo

rit.

mf

74

Andante ♩ = 88

mf

79

mf

84

mf

Ouvrage protégé
PHOTOCOPIE INTERDITE
Même partielle (Loi du 11 Mars 1957)
constituerait contrefaçon (code pénal Art. 425)

Concertino

pour
Trompette et Orchestre d'Harmonie

I

Henri LOCHE

Allegro ♩ = 144

mf

9

p

mf

28

mf

35

mf

46

mp

mp

-3-

155

II

Larghetto ♩ = 63

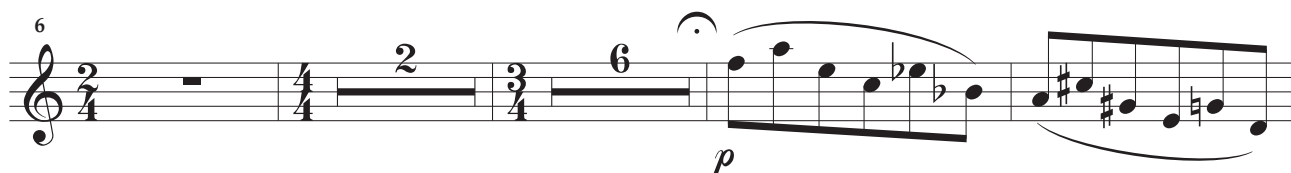
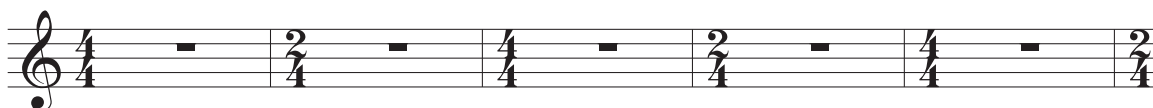

Largo ♩ = 44

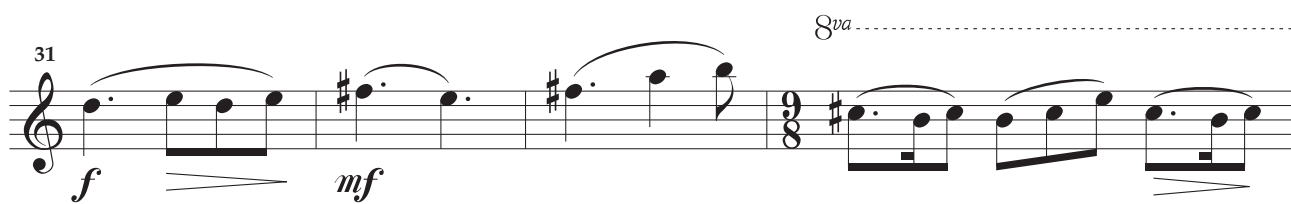
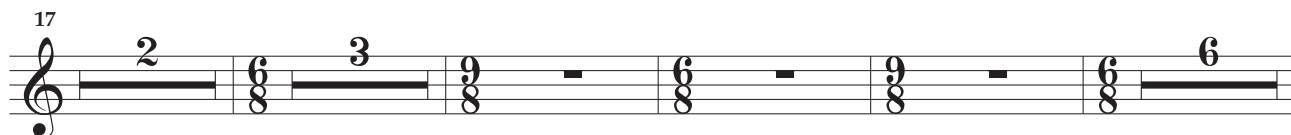

III

Andante ♩ = 88

5

10

15

20

26

29

mf

mf

mp *mf* *mp* *mf* *mp* *mf*

mp *mf* *mp* *mf* *mp* *mf*

mp *mf*

35

mf

40

mf

44

mf

47

mf

52

Largo ♩ = 48

Poco piu mosso ♩ = 63

Trompette solo

rit.

74

Andante ♩ = 88

mf

79

mf

84

mf

Concertino

pour
Trompette et Orchestre d'Harmonie

Henri LOCHE

Ouvrage protégé
PHOTOCOPIE INTERDITE
Même partielle (Loi du 11 Mars 1957)
constituerait contrefaçon (code pénal Art. 425)

Allegro ♩ = 144

I

10

19

30

37

59

70

mf *p* *mf* *mf* *mp* *mf* *mp*

Hb.

-3-

rit. T°

76 *mf*

83 *mf*

96

102 *mf* *mf*

114 *p* *p*

130 *p* *mf*

145 *mp*

153 *f*

II

Larghetto ♩ = 63

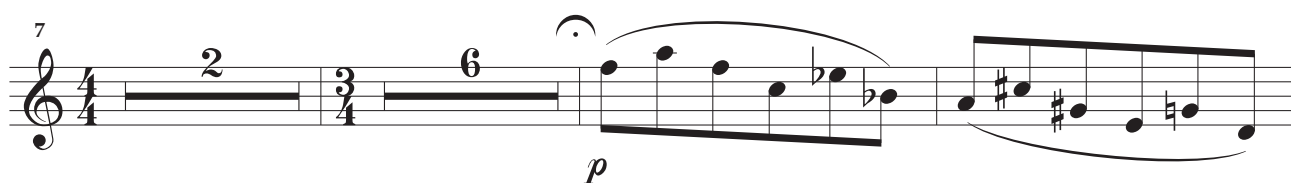

Largo ♩ = 44

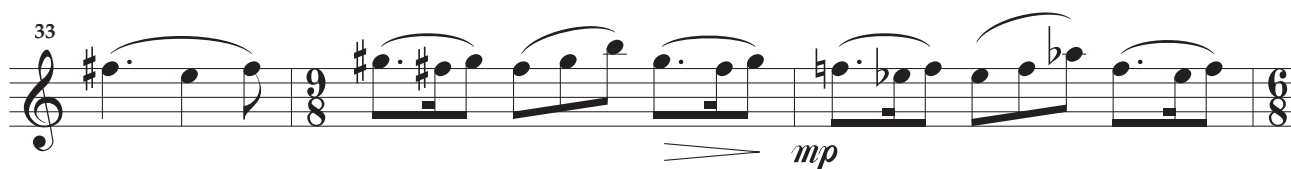
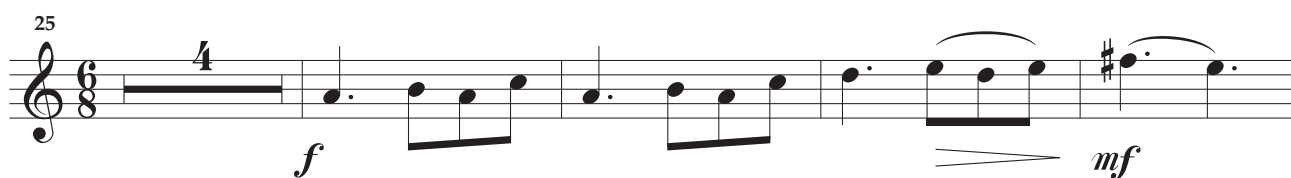
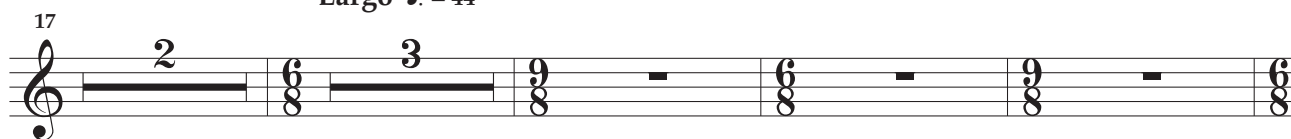

Larghetto ♩ = 63

III

Andante ♩ = 88

5

10

15

20

26

29

mf

mf

mf

mp *mf* *mp* *mf* *mp* *mf*

mp *mf*

mp *mf* *mp* *mf* *mp* *mf*

mp *mf*

35

mf

40

mf

44

mf

47

mf

52

Largo ♩ = 48

p

61

Poco piu mosso ♩ = 63

Trompette solo

rit.

p

74

Andante ♩ = 88

mf

79

mf

84

mf

Ouvrage protégé
PHOTOCOPIE INTERDITE
Même partielle (Loi du 11 Mars 1957)
constituerait contrefaçon (code pénal Art. 425)

Concertino

pour
Trompette et Orchestre d'Harmonie

Henri LOCHE

I

Allegro ♩ = 144

mf

6 *p*

12 *mf* *p* *mf*

18 *p* *mf*

24 *mp* *mf*

30 *f*

Cl. 1

-3-

37

mp *mf*

44

8

57

mp *mf*

63

mp

69

mf *mp*

76

mf

82

mf

88

mp *mf*

125

p *mf*

130

p *mf*

135

mp

140

mf

145

150

mp *f*

156

II

Larghetto ♩ = 63

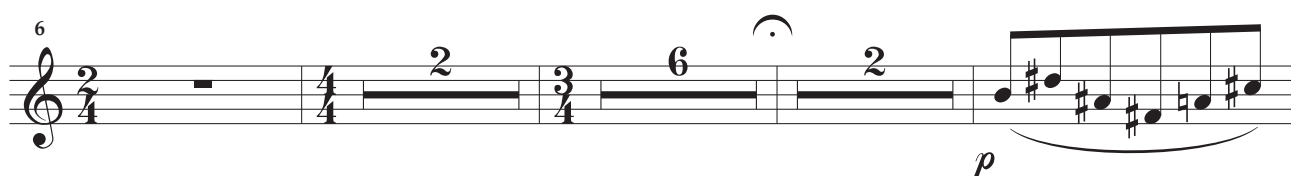
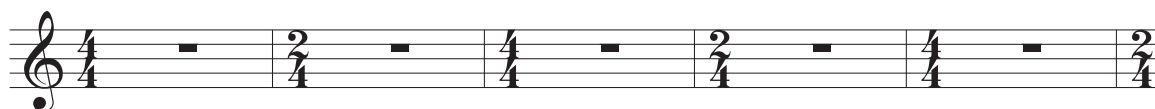

Largo ♩ = 44

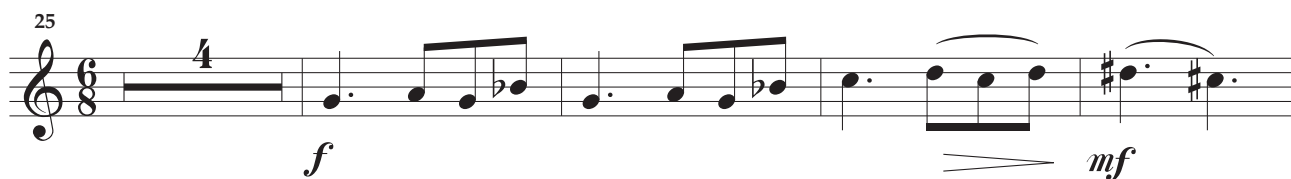
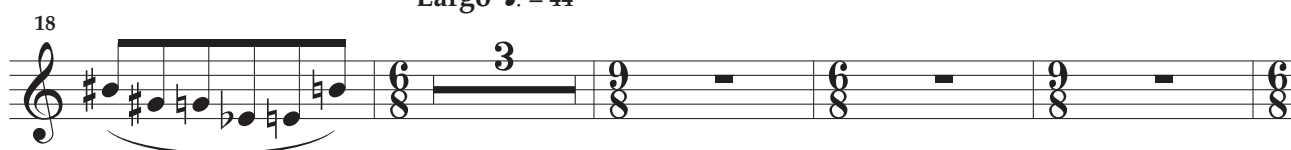

Larghetto ♩ = 63

III

Andante ♩ = 88

mf

mf

mf

mf

mp

mf

mp

mf

mp

mf

23 *mf* *mp* *mp* *mf*

27 *mp* *mf* *mp* *mf* *mp* *mf*

30 *mf*

34 *mf*

38 *mf*

41 *mf*

45 *mf* *mf*

49 *Largo* ♩ = 48

55 *mf* *mp* *p*

58 *mf* *mp*

62 *Rall.* *T°*
p *mf* *p*

65 *Poco piu mosso* ♩ = 63 *Trompette solo* *rit.* *Andante* ♩ = 88
mf

76

79 *mf*

83 *mf* *mf*

87

Ouvrage protégé
PHOTOCOPIE INTERDITE
Même partielle (Loi du 11 Mars 1957)
constituerait contrefaçon (code pénal Art. 425)

Concertino

pour
Trompette et Orchestre d'Harmonie

Henri LOCHE

I

Allegro ♩ = 144

mf

6 *p*

12 *mf* *p* *mf*

18 *p* *mf*

24 *mp* *mf*

30 *f*

C1. 2

[illegible]

44

57 *Rall.*
mp *mf*

63 T°

mp

69

76 *rit. T°*

mf

82

mf

88

mp *mf*

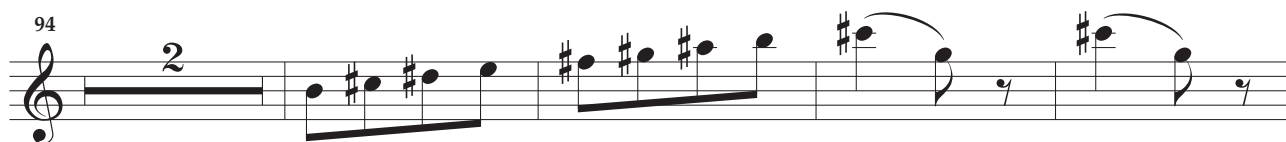

130

p *mf*

135

mp

140

mf

145

mf

150

mp *f*

156

f

II

Larghetto ♩ = 63

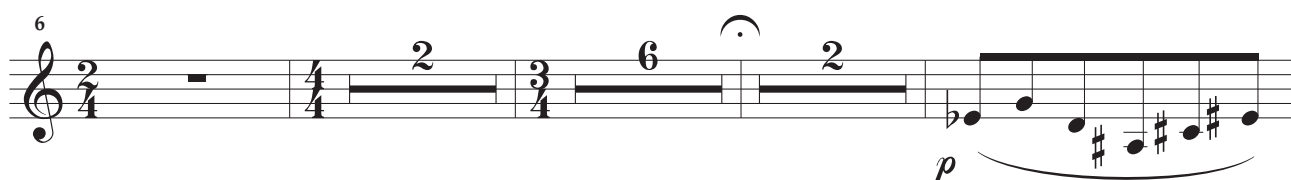
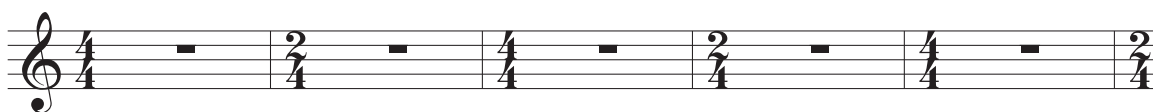

Largo ♩ = 44

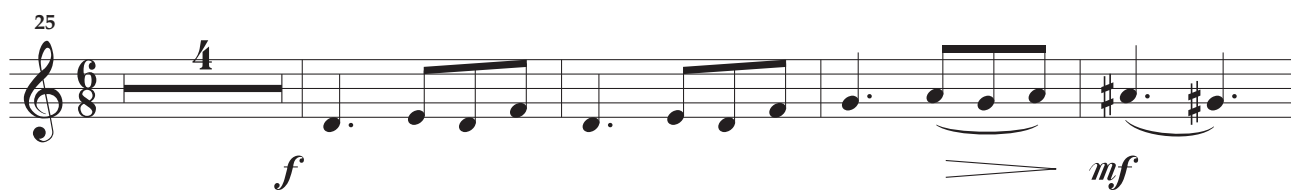
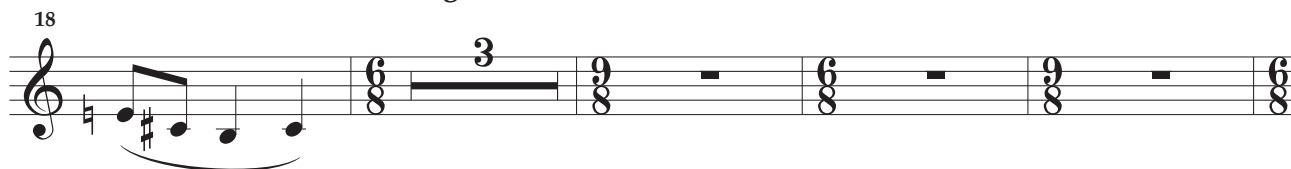

Larghetto ♩ = 63

III

Andante ♩ = 88

4

8

11

14

17

20

mf

mf

mf

mf

mp *mf* *mp* *mf* *mp* *mf*

mp *mf*

52 **Largo** ♩ = 48

57

60 *Rall.*

63 *T°* **Poco piu mosso** ♩ = 63 *Trompette solo rit.*

74 **Andante** ♩ = 88

78

82

85

Detailed description of the musical score: The score is for Clarinet 2, measures 52 to 85. It begins with a tempo marking of 'Largo' at 48 beats per minute. The key signature has one sharp (F#). The score includes various musical notations such as notes, rests, and dynamic markings (mf, mp, p). It also features tempo changes (Largo, Poco piu mosso, Andante) and a rehearsal mark (T°). The score is written in a single staff with a treble clef. The measures are numbered 52, 57, 60, 63, 74, 78, 82, and 85. The dynamics are mf, mp, p, and mf. The tempo changes are Largo (♩ = 48), Poco piu mosso (♩ = 63), and Andante (♩ = 88). The rehearsal mark is T°. The score includes various musical notations such as notes, rests, and dynamic markings (mf, mp, p). It also features tempo changes (Largo, Poco piu mosso, Andante) and a rehearsal mark (T°). The key signature has one sharp (F#).

1er Basson

Ouvrage protégé
PHOTOCOPIE INTERDITE
Même partielle (Loi du 11 Mars 1957)
constituerait contrefaçon (code pénal Art. 425)

Concertino pour Trompette et Orchestre d'Harmonie

Henri LOCHE

I

Allegro ♩ = 144

mf

6

p mf

13

p mf p

20

mf mp

27

mf

37

p

43

mf

56

p *mp* T°

66

mf

72

mp *mf* rit. T°

79

mf

86

mp *mf* >

93

mp

101

p

107 T°

mf

116

p *mf* *mp*

123

mf *p* *mf*

130

p *mf*

136

mp *mf*

143

mp *mf*

150

p *mp* *f*

156

mf

II

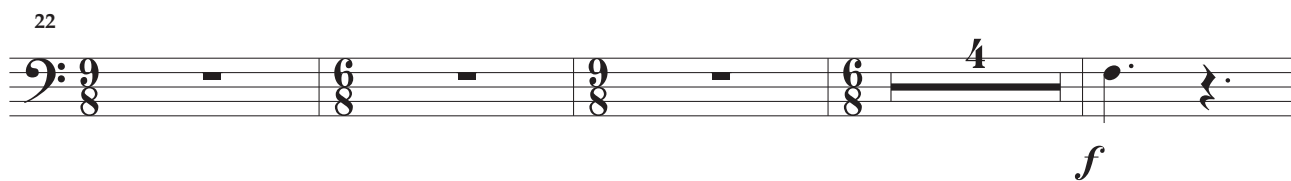
Larghetto $\text{♩} = 63$ Larghetto $\text{♩} = 63$ 

III

Andante ♩ = 88

mf

4

mf

mf

8

mf

11

mf

15

mp

mf

18

mp

mf

mp

mf

mp

mf

3

-7-

DPV-AHL004

2ème Basson

Ouvrage protégé
PHOTOCOPIE INTERDITE
Même partielle (Loi du 11 Mars 1957)
constituerait contrefaçon (code pénal Art. 425)

Concertino pour Trompette et Orchestre d'Harmonie

Henri LOCHE

I

Allegro ♩ = 144

7

14

21

28

mf

p

mf

p

mf

mp

mf

2

3

38

p *mf*

45

mf *p*

57

T°

mf

67

mf *mp*

74

rit. T°

mf

81

mf

88

mp *mf*

96

mf *p*

-3-

DPV-AHL004

II

Larghetto ♩ = 63

Largo ♩ = 44

22

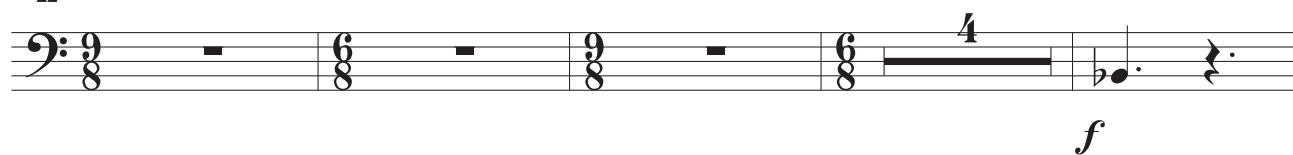

30

Larghetto ♩ = 63

38

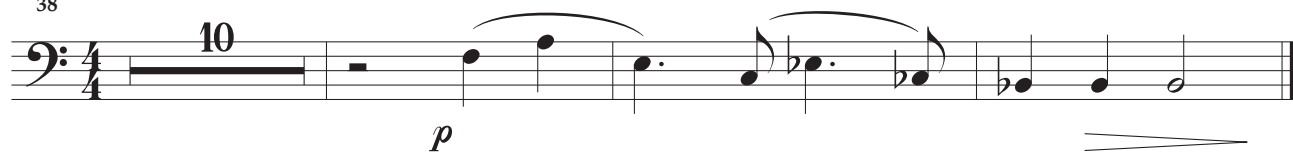

Andante ♩ = 88

DPV-AHL004

24

mp *mp* *mf*

27

mp *mp* *mf* *mp* *mf*

33

mp *mf*

38

mf

41

mf

45

mf *mf*

49

mf

Largo ♩. = 48

53

p *mf* *mp*

57

p *mf* *mp*

61

Rall. *T°* **Poco piu mosso** ♩ = 63

p *p* *mf* *p*

66

rit. **Andante** ♩ = 88

Trompette solo

mf

76

mf

79

mf

83

mf *mf*

87

mf

1er Saxophone Alto Mi

Ouvrage protégé
PHOTOCOPIE INTERDITE
Même partielle (Loi du 11 Mars 1957)
constituerait contrefaçon (code pénal Art. 425)

Concertino pour Trompette et Orchestre d'Harmonie

Henri LOCHE

I

Allegro ♩ = 144

38

mp *mf*

44

mf

55

p *mf*

61

Rall. *T°*

mp

67

mf *mp*

74

rit. *T°*

mf

80

mf

86

mp

Sax. A 1

-3-

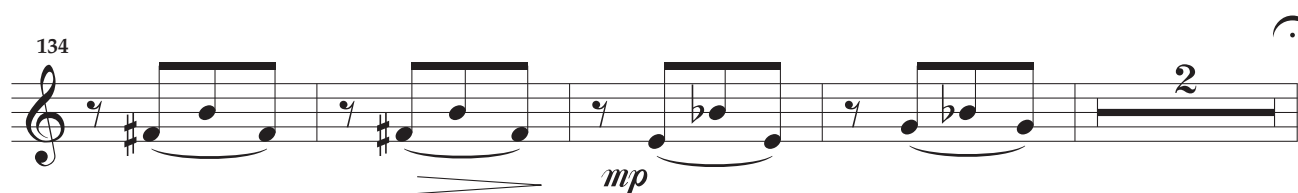
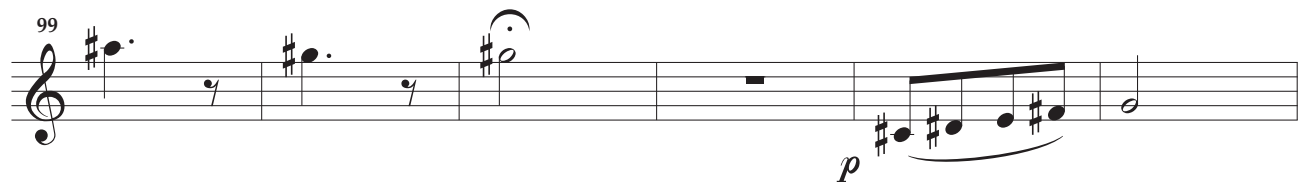
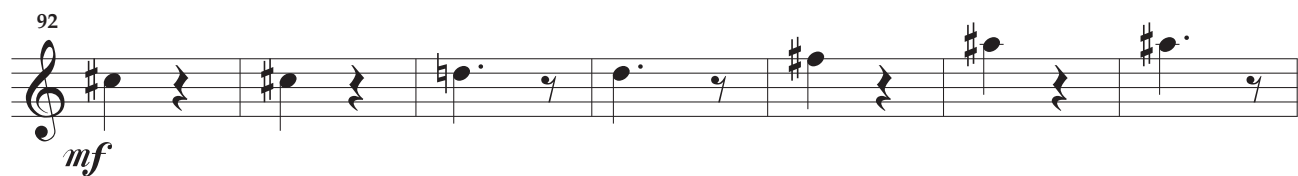

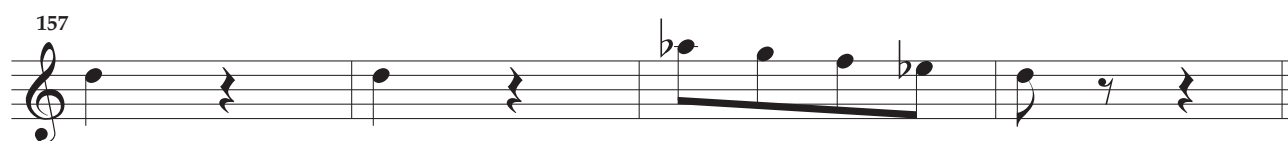
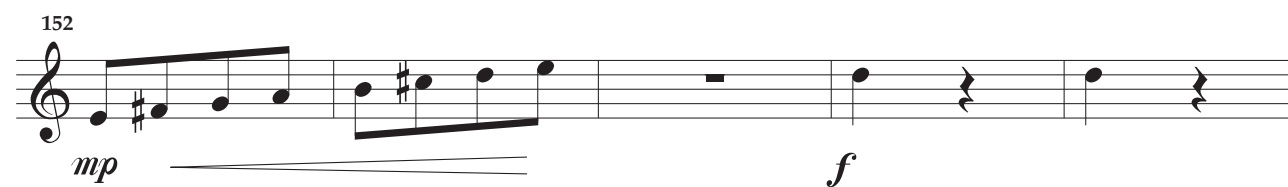
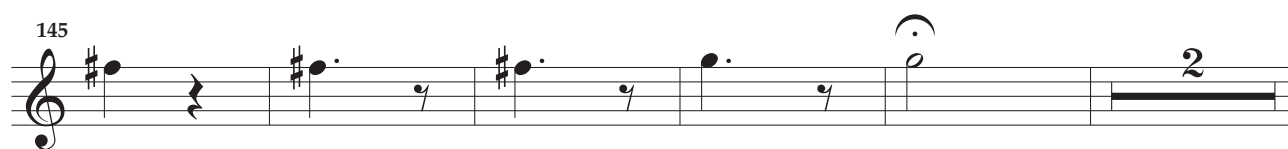
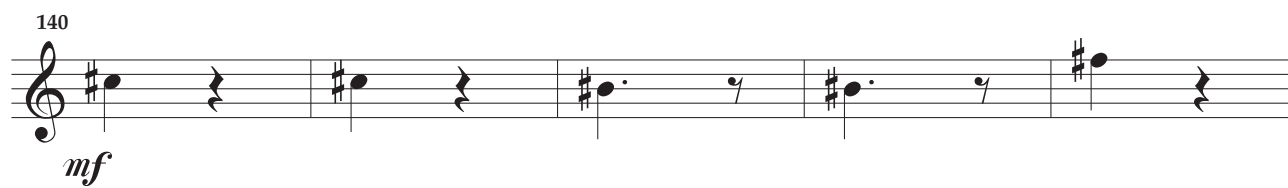

1er Saxophone Alto Mi

-5-

II

Larghetto ♩ = 63

7 solo *mp* 3 *mf*

11 Tutti *pp* 2 4 *p*

20 *p*

24 *p* *mf*

29 *f*

36 Larghetto ♩ = 63 *p*

III

Andante ♩ = 88

mf

5

mf

10

mf

15

mp *mf*

18

mp *mf* *mp* *mf* *mp* *mf*

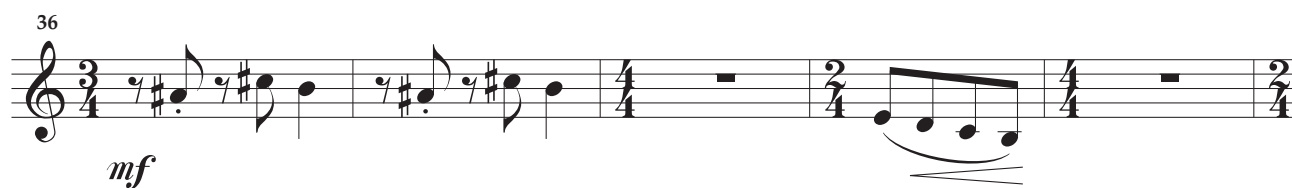

46

mf *mf*

50

Largo ♩ = 48

p

53

p *mf*

56

mp *p* *mf*

59

mp *p* *p*

62

Rall. T°

Poco piu mosso ♩ = 63

mf *p*

rit. **Andante** ♩ = 88

66 Trompette solo

mf

77

mf

82

mf *mf*

87

2ème Saxophones Alto Mi

Ouvrage protégé
PHOTOCOPIE INTERDITE
Même partielle (Loi du 11 Mars 1957)
constituerait contrefaçon (code pénal Art. 425)

Concertino pour Trompette et Orchestre d'Harmonie

Henri LOCHE

I

Allegro ♩ = 144

DPV-AHL004

Sax. A 2

-3-

94

102

p *mf*

108 *Rall.* *T*^o

132

mf *mp*

138

mf

144

150

mp *f*

156

2ème Saxophone Alto Mi

-5-

II

Larghetto ♩ = 63

6

2

5

pp

Largo ♩. = 44

[illegible]

23

Example 23

27

mf *f*

Larghetto ♩ = 63

38 *Larghetto* ♩ = 63

9

p

2ème Saxophone Alto Mi

III

Andante ♩ = 88

mf

5

mf

10

mf

15

mp *mf*

18

mp *mf* *mp* *mf* *mp* *mf*

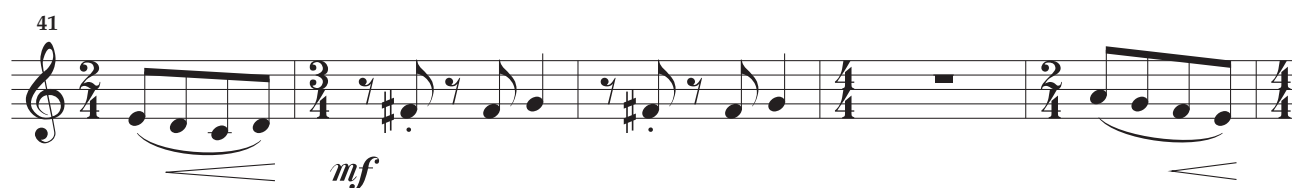
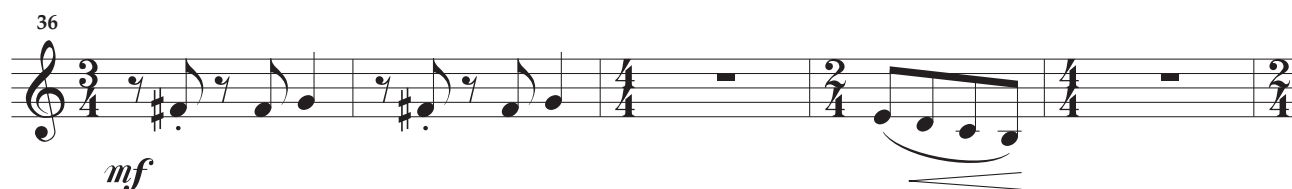
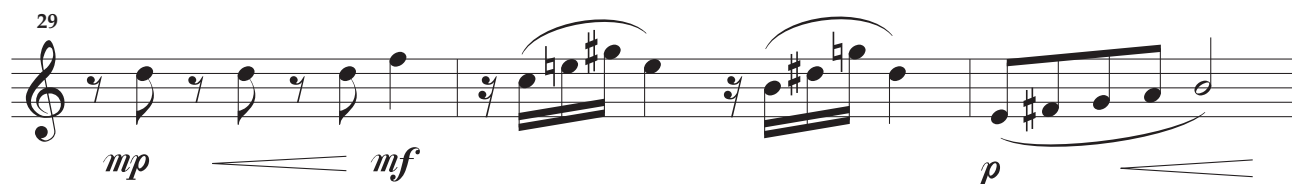

46

46-49: Musical staff in treble clef, 4/4 time. Measure 46: whole rest. Measure 47: quarter note G4, quarter note A4, quarter note B4, quarter note C5, marked *mf*. Measure 48: quarter note D5, quarter note E5, quarter note F5, quarter note G5, marked *mf*. Measure 49: quarter note G5, quarter note F5, quarter note E5, quarter note D5.

Largo ♩ = 48

50

50-52: Musical staff in treble clef, 4/4 time. Measure 50: quarter note G4, quarter note A4, quarter note B4, quarter note C5, marked *p*. Measure 51: quarter note D5, quarter note E5, quarter note F5, quarter note G5, marked *p*. Measure 52: quarter note G5, quarter note F5, quarter note E5, quarter note D5, marked *p*.

53

53-55: Musical staff in treble clef, 4/4 time. Measure 53: quarter note G4, quarter note A4, quarter note B4, quarter note C5, marked *p*. Measure 54: quarter note D5, quarter note E5, quarter note F5, quarter note G5, marked *mf*. Measure 55: quarter note G5, quarter note F5, quarter note E5, quarter note D5, marked *mf*.

56

56-58: Musical staff in treble clef, 4/4 time. Measure 56: quarter note G4, quarter note A4, quarter note B4, quarter note C5, marked *mp*. Measure 57: quarter note D5, quarter note E5, quarter note F5, quarter note G5, marked *p*. Measure 58: quarter note G5, quarter note F5, quarter note E5, quarter note D5, marked *mf*.

59

59-61: Musical staff in treble clef, 4/4 time. Measure 59: quarter note G4, quarter note A4, quarter note B4, quarter note C5, marked *mp*. Measure 60: quarter note D5, quarter note E5, quarter note F5, quarter note G5, marked *p*. Measure 61: quarter note G5, quarter note F5, quarter note E5, quarter note D5, marked *p*.

62

Rall. T°

Poco piu mosso ♩ = 63

62-64: Musical staff in treble clef, 4/4 time. Measure 62: quarter note G4, quarter note A4, quarter note B4, quarter note C5, marked *mf*. Measure 63: quarter note D5, quarter note E5, quarter note F5, quarter note G5, marked *p*. Measure 64: quarter note G5, quarter note F5, quarter note E5, quarter note D5, marked *p*.

rit. **Andante** ♩ = 88

73 Trompette solo

mf

77

mf

82

mf *mf*

87

Detailed description of the musical score: The score is for a Trompette solo. It begins at measure 73 with a treble clef and a key signature of one sharp (F#). The time signature is 3/4. The tempo is Andante, with a metronome marking of 88 beats per minute. The first staff (measures 73-76) contains a series of eighth and sixteenth notes, with a dynamic marking of *mf*. The second staff (measures 77-81) continues the melody with slurs and a dynamic marking of *mf*. The third staff (measures 82-86) features a more complex rhythmic pattern with slurs and a dynamic marking of *mf*. The fourth staff (measures 87-90) concludes the solo with a final cadence and a double bar line.

Saxophones Ténor Si

Ouvrage protégé
PHOTOCOPIE INTERDITE
Même partielle (Loi du 11 Mars 1957)
constituerait contrefaçon (code pénal Art. 425)

Concertino pour Trompette et Orchestre d'Harmonie

Henri LOCHE

Allegro ♩ = 144

I

mf

7

p mf

14

p mf p

21

mf mp

28

mf

35

p

41

mf

48

p *mp* T°

64

71

mf *mp*

77

mf *mf* rit. T°

84

mp

91

mf

98

p

Sax. T.

-3-

104 T°

mf

115

p *mf* *mp*

122

mf *p* *mf*

129

p *mf*

136

mp *mf*

142

mf

148

p *mp*

155

f

II

Larghetto ♩ = 63

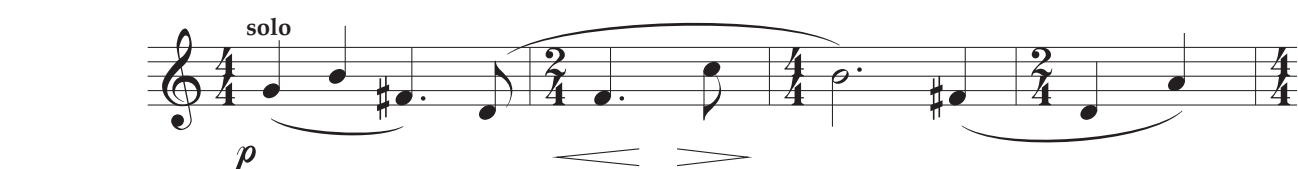

Largo ♩ = 44

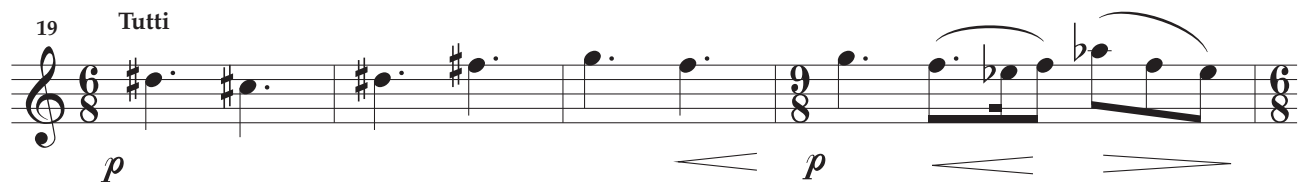

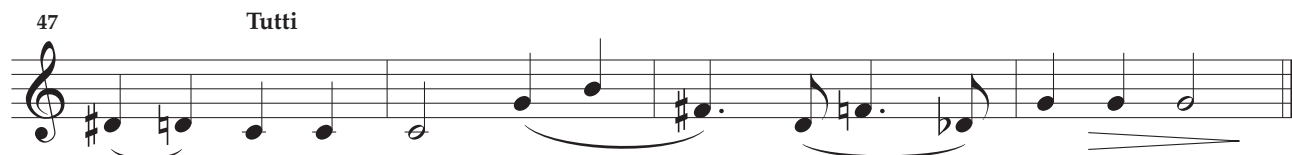
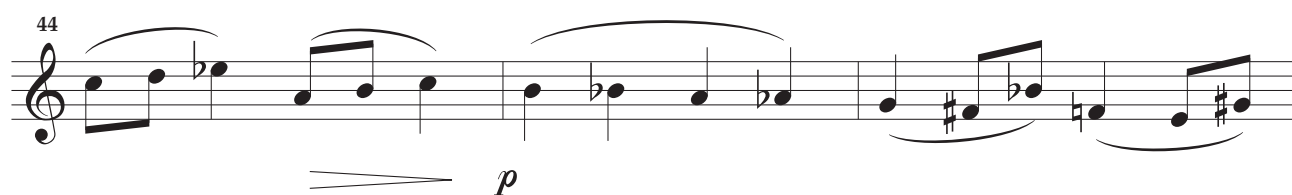
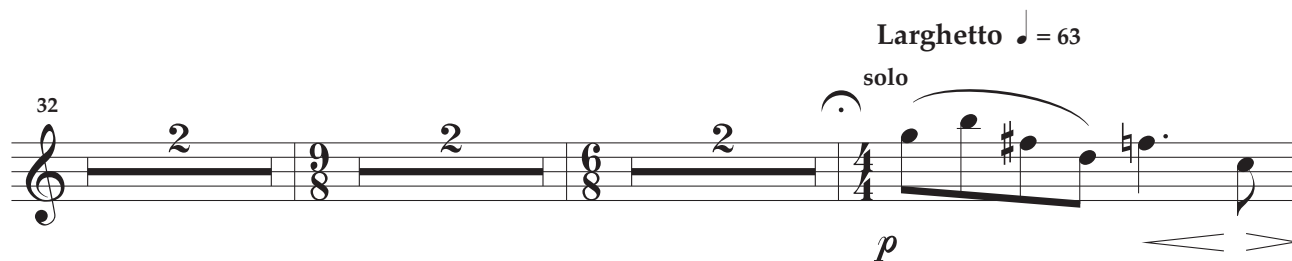

III

Andante ♩ = 88

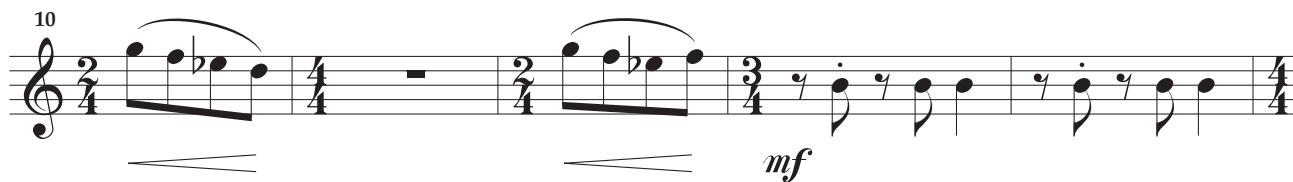

Sax. T

-7-

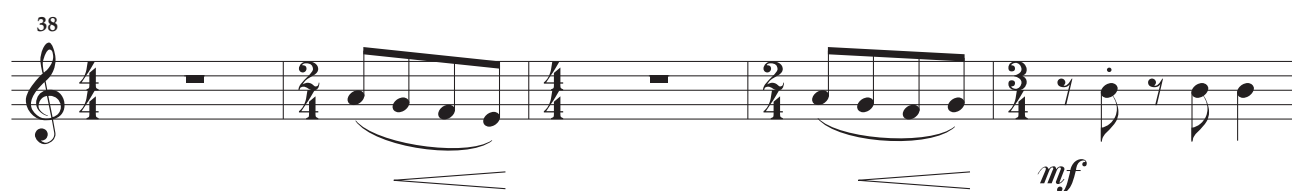

Largo ♩ = 48

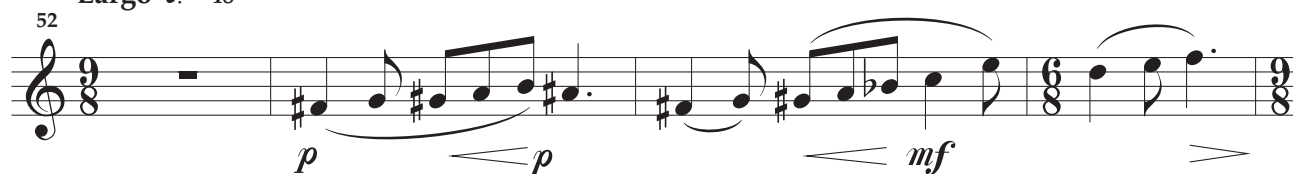

Poco piu mosso ♩ = 63

rit. *Andante* ♩ = 88

Trompette solo

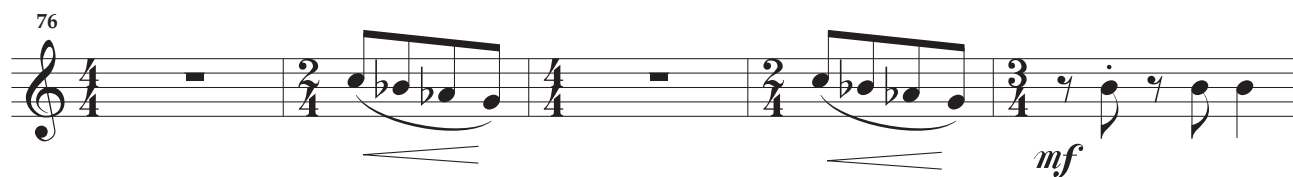

Saxophones Baryton Mi

Ouvrage protégé
PHOTOCOPIE INTERDITE
Même partielle (Loi du 11 Mars 1957)
constituerait contrefaçon (code pénal Art. 425)

Concertino pour Trompette et Orchestre d'Harmonie

Henri LOCHE

I

Allegro ♩ = 144

7

14

21

28

mf

p *mf*

p *mf* *p*

mf *mp*

mf

3

37

p *mf*

44

p

59

T°

mp

69

mf *mp*

76

rit. *T°*

mf *mf*

83

mp

90

mf

Sax. B.

-3-

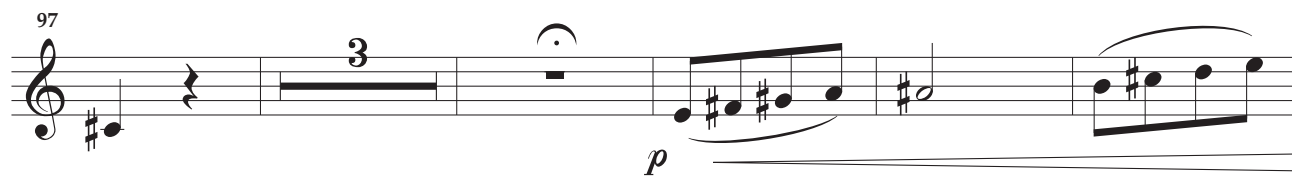

Saxophone Baryton Mi

II

Larghetto ♩ = 63

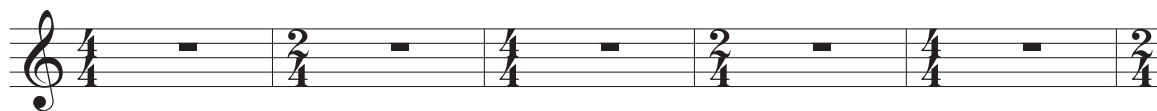

Largo ♩ = 44

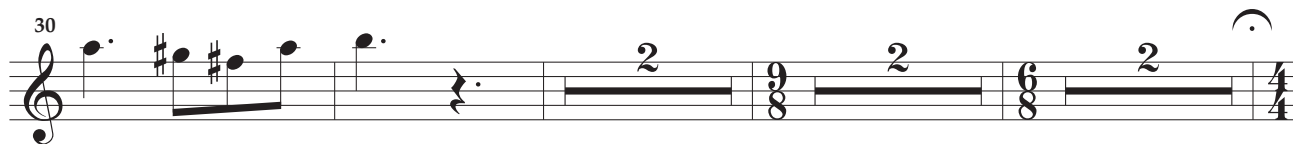
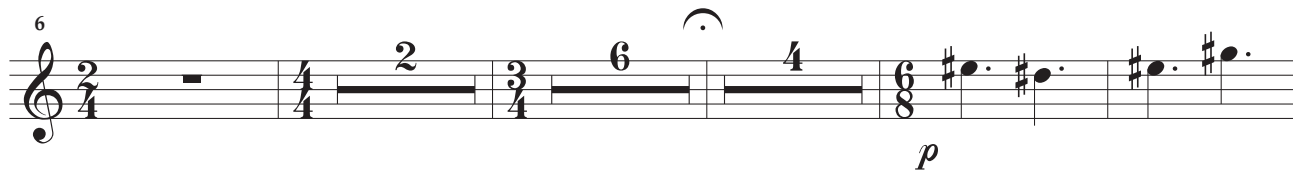

Larghetto ♩ = 63

III

Andante ♩ = 88

mf

4

mf

mf

8

11

mf

mf

15

mp

mf

18

mp

mf

mp

mf

mp

mf

3

24 *mp* *mp* *mf* *mp* *mf*

28 *mp* *mf* *mp* *mf*

31 *mp* *mf*

37

40 *mf* *mf*

44 *mf*

47 *mf*

51 *Largo* ♩. = 48 *p* *p* *mf*

55

mp *p* *mf*

59

mp *p* *p* *mf*

Rall.

63

T°

Poco piu mosso ♩ = 63

Trompette solo

rit.

p

74

Andante ♩ = 88

mf

78

mf

82

mf

86

mf

Ouvrage protégé
PHOTOCOPIE INTERDITE
Même partielle (Loi du 11 Mars 1957)
constituerait contrefaçon (code pénal Art. 425)

Allegro ♩ = 144

I

DPV-AHL004
Tous droits réservés pour tous pays

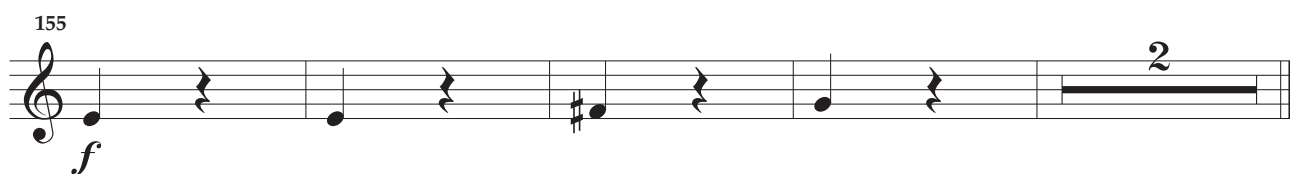
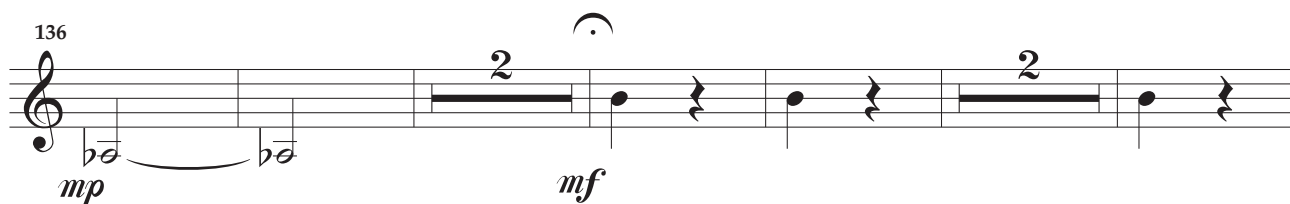
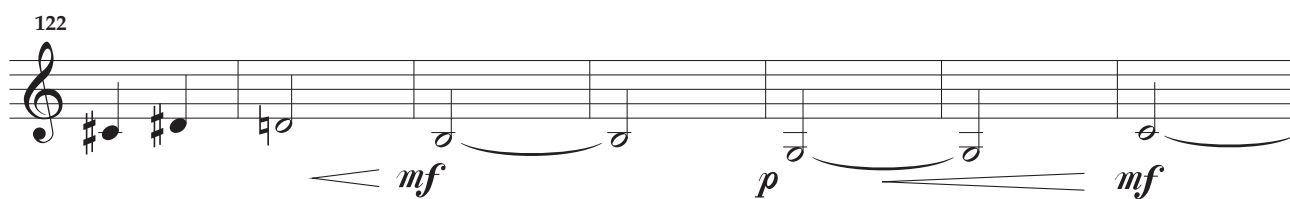
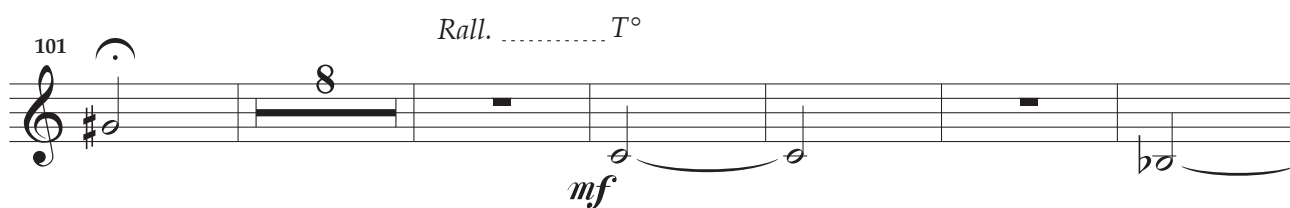
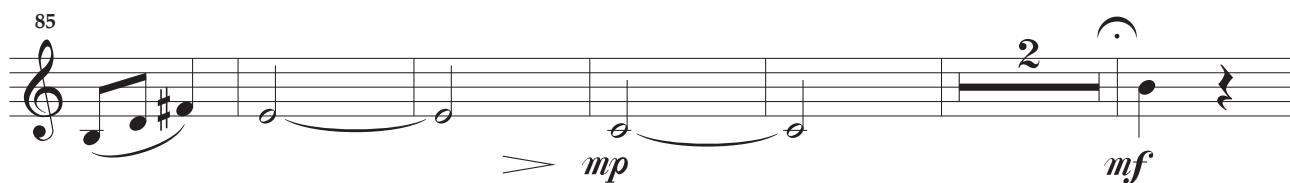

II

Larghetto ♩ = 63

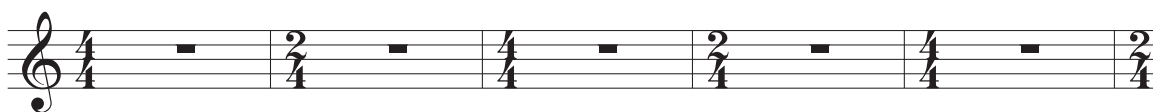

Largo ♩ = 44

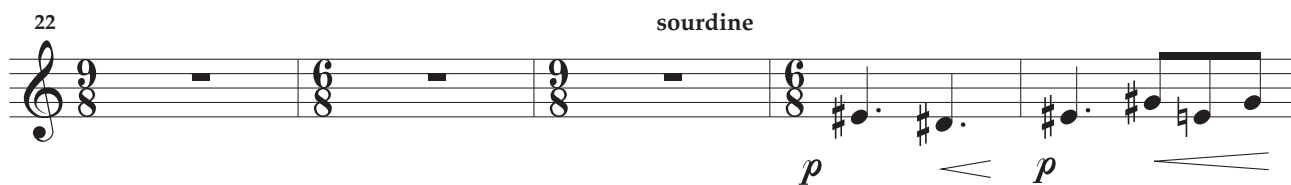

Larghetto ♩ = 63

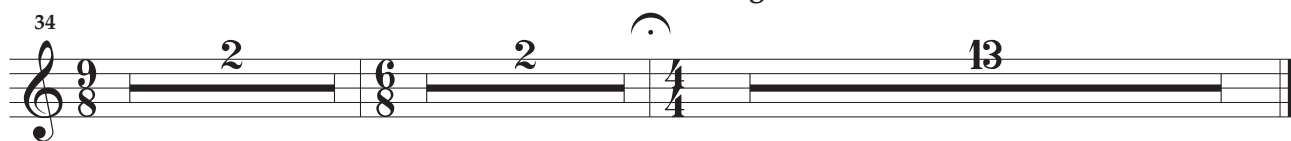

III

Andante ♩ = 88

35 Trompette solo

39

43

46

Largo ♩ = 48

50

Poco piu mosso ♩ = 63

rit. Andante ♩ = 88

56

Trompette solo

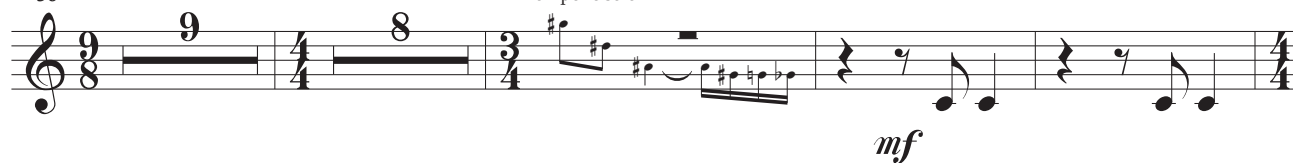

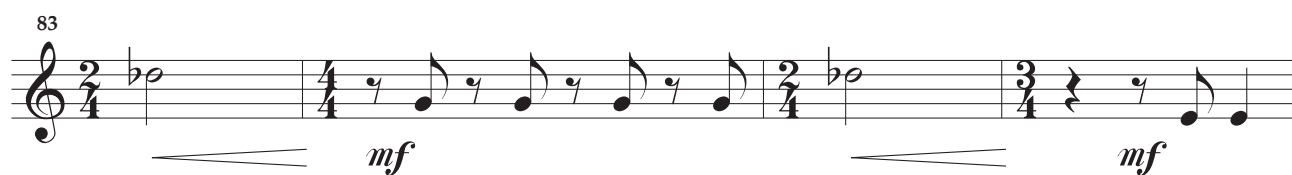

Ouvrage protégé
PHOTOCOPIE INTERDITE
Même partielle (Loi du 11 Mars 1957)
constituerait contrefaçon (code pénal Art. 425)

Allegro ♩ = 144

I

DPV-AHL004
Tous droits réservés pour tous pays

-3-

DPV-AHL004

2ème Cor en Fa

II

Larghetto ♩ = 63

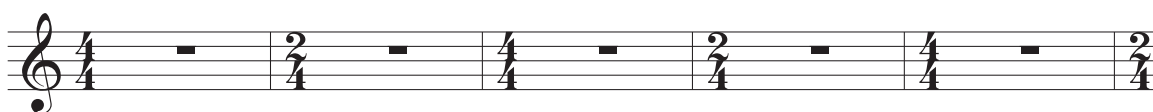

Largo ♩ = 44

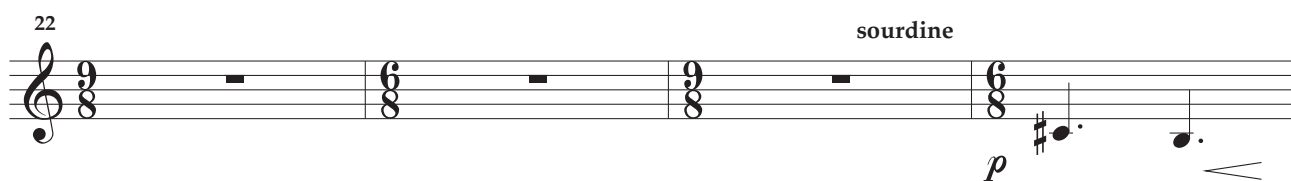

2ème Cor en Fa

-5-

III

Andante ♩ = 88

1

mf

4

mf

8

11

mf

15

17

35 Trompette solo

mf

39

mf

43

mf

46

mf

50

Largo ♩. = 48

mf

Poco piu mosso ♩ = 63

rit. Andante ♩ = 88

56

Trompette solo

mf

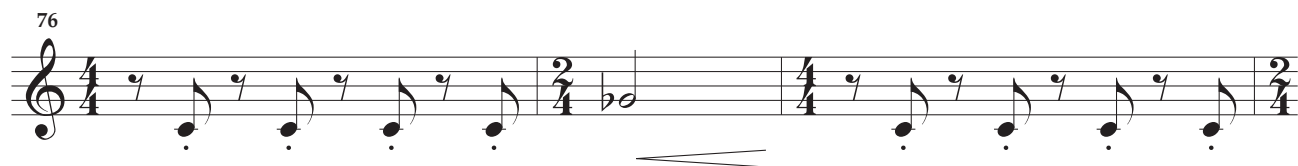

1ère Trompette

Ouvrage protégé
PHOTOCOPIE INTERDITE
Même partielle (Loi du 11 Mars 1957)
constituerait contrefaçon (code pénal Art. 425)

Concertino pour Trompette et Orchestre d'Harmonie

I

Henri LOCHE

Allegro ♩ = 144

Saxophones Alto

25

30

38

45

92

99

144

150

mf

mf

f

II - *Tacet*

III

Andante ♩ = 88

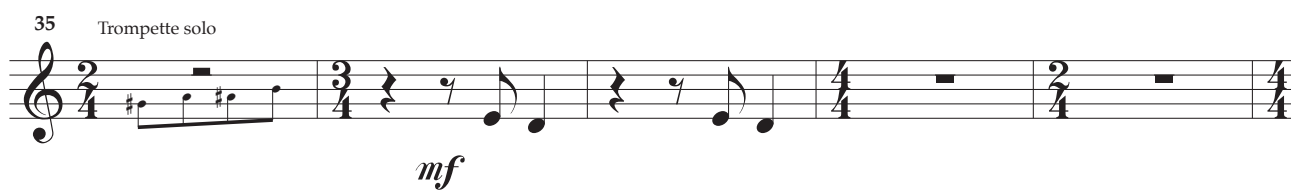
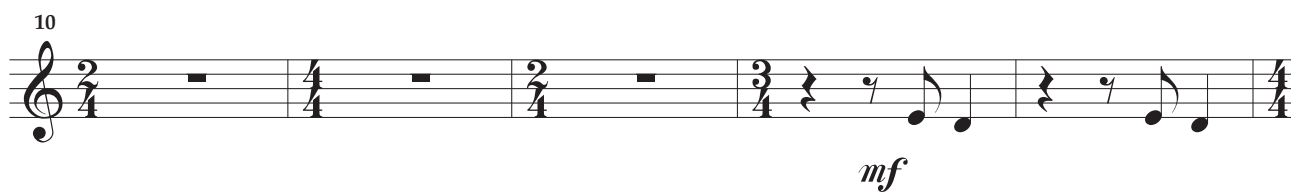

Tr. 1

-3-

40

mf

45

mf

50

Largo ♩ = 48

56

Poco piu mosso ♩ = 63 *rit.* Andante ♩ = 88

Trompette solo

mf

76

mf

81

86

mf

2ème Trompette

Ouvrage protégé
PHOTOCOPIE INTERDITE
Même partielle (Loi du 11 Mars 1957)
constituerait contrefaçon (code pénal Art. 425)

Concertino pour Trompette et Orchestre d'Harmonie

I

Henri LOCHE

Allegro ♩ = 144

Saxophones Alto

25

mf

30

2

38

5

mf

45

92

mf

2

100

38

mf

2

144

150

5

f

2

III

5

mf

10

mf

[illegible]

35 Trompette solo

Tr. 2 Si

-3-

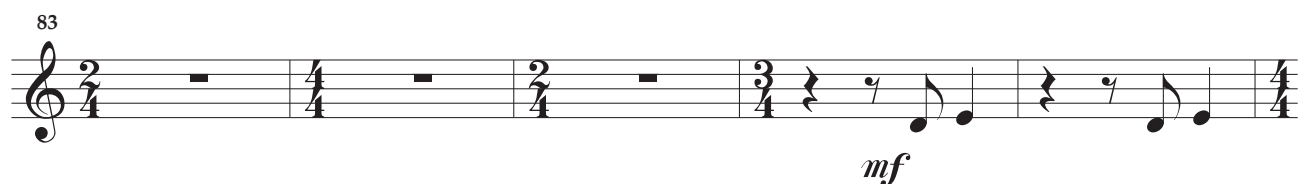
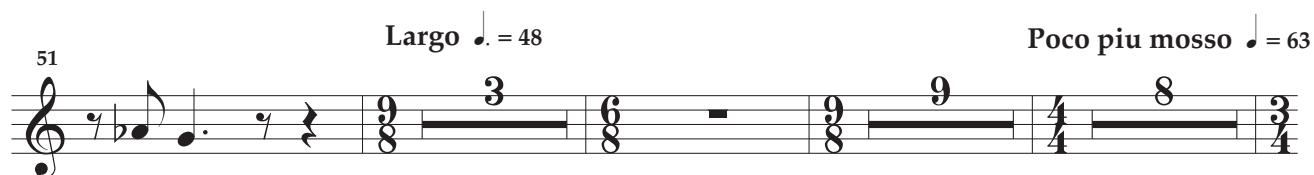
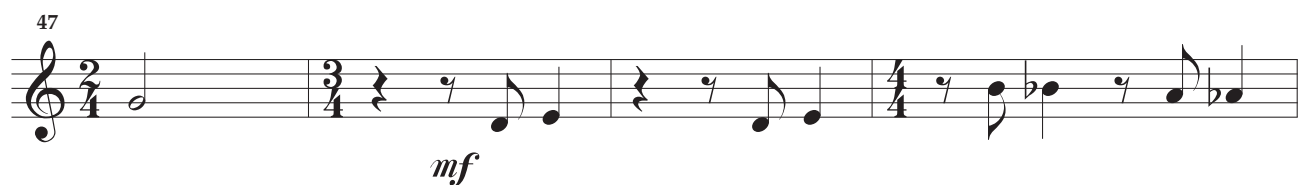
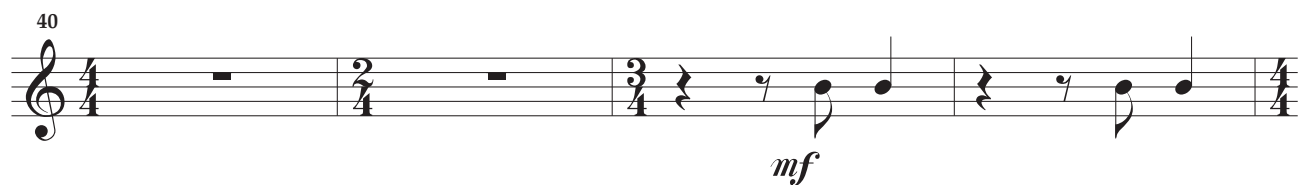

3ème Trompette

Ouvrage protégé
PHOTOCOPIE INTERDITE
Même partielle (Loi du 11 Mars 1957)
constituerait contrefaçon (code pénal Art. 425)

Concertino pour Trompette et Orchestre d'Harmonie

Henri LOCHE

I

Allegro ♩ = 144

Saxophones Alto

25

32

mf

38

54

mf

98

38

4

144

mf

150

5

f

2

II -*Tacet*

III

Andante ♩ = 88

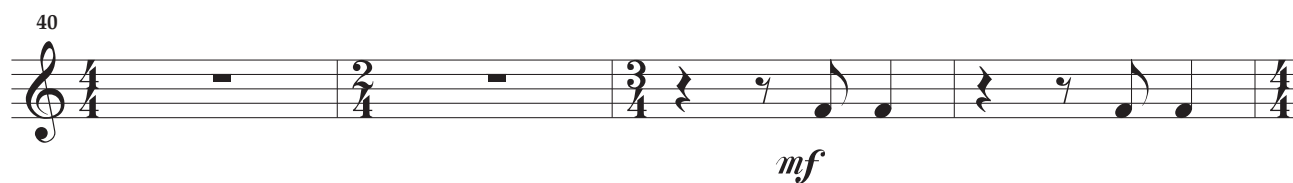
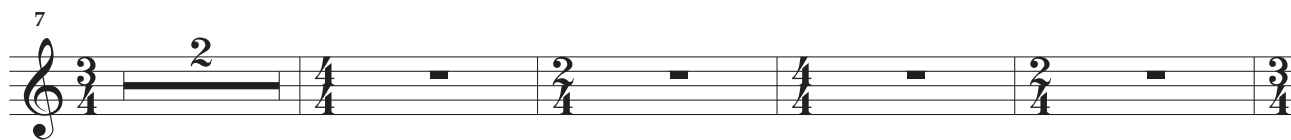
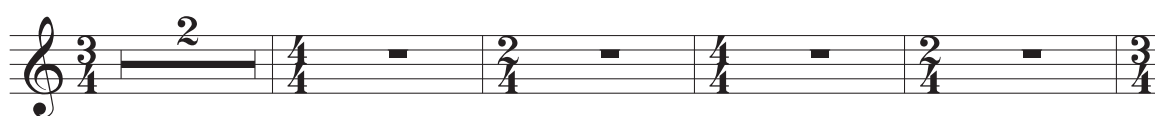

44

mf

47

Largo ♩ = 48

Poco piu mosso ♩ = 63

rit.....

52

Andante ♩ = 88

74

78

82

86

1er Trombone

Ouvrage protégé
PHOTOCOPIE INTERDITE
Même partielle (Loi du 11 Mars 1957)
constituerait contrefaçon (code pénal Art. 425)

Concertino pour Trompette et Orchestre d'Harmonie

Henri LOCHE

I

Allegro ♩ = 144

Saxophones Alto

25

29

45

53

94

144

155

mf

mf

mf

mf

f

p

1er Trombone

II

Larghetto ♩ = 63

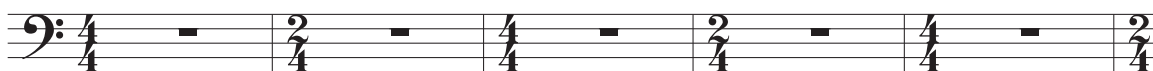

Largo ♩ = 44

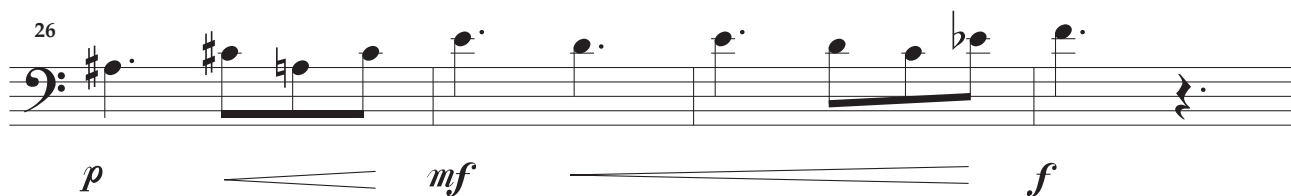
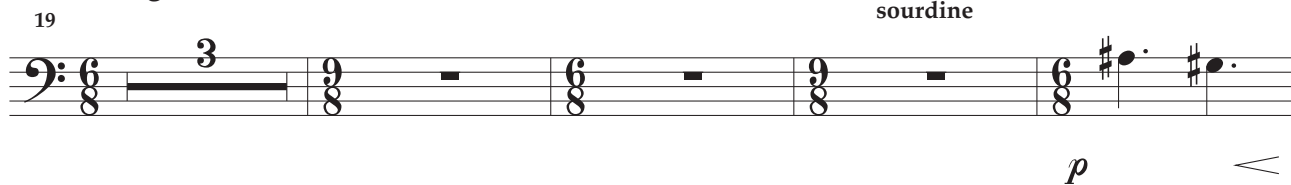

Larghetto ♩ = 63

1er Trombone

III

Andante ♩ = 88

Andante ♩ = 88

mf

6

mf

11

mf

16

p *mf*

24

mp *mf* *mp* *mf* *mp* *mf*

29

mp crescendo *mf* *p* decrescendo *mf*

33

mp *mf*

38

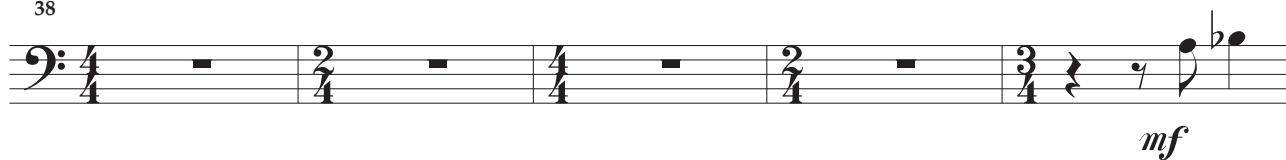

43

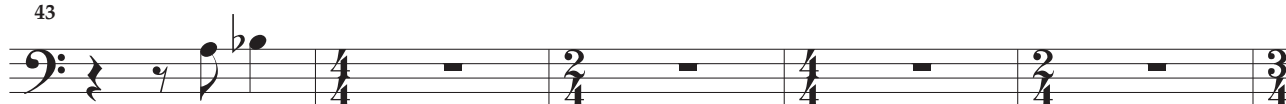

48

52

Largo ♩ = 48

Poco piu mosso ♩ = 63

73

Trompette solo

rit. Andante ♩ = 88

77

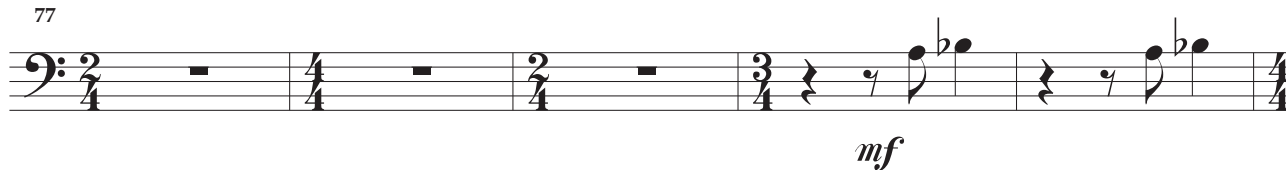

82

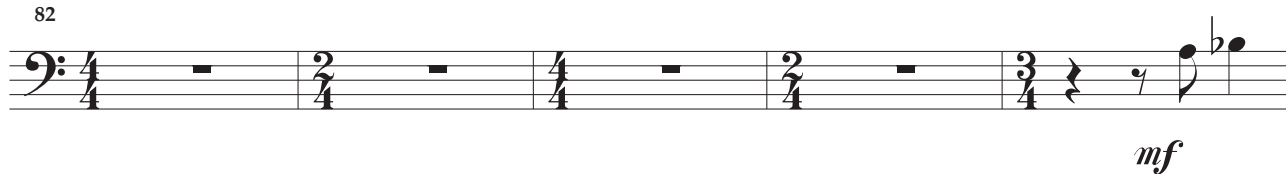

87

2ème Trombone

Ouvrage protégé
PHOTOCOPIE INTERDITE
Même partielle (Loi du 11 Mars 1957)
constituerait contrefaçon (code pénal Art. 425)

Concertino pour Trompette et Orchestre d'Harmonie

Henri LOCHE

I
Allegro ♩ = 144

Saxophones Alto

25

29

45

53

94

141

149

mf

mf

mf

p

mf

f

2ème Trombone

II

Larghetto ♩ = 63

Largo ♩ = 44

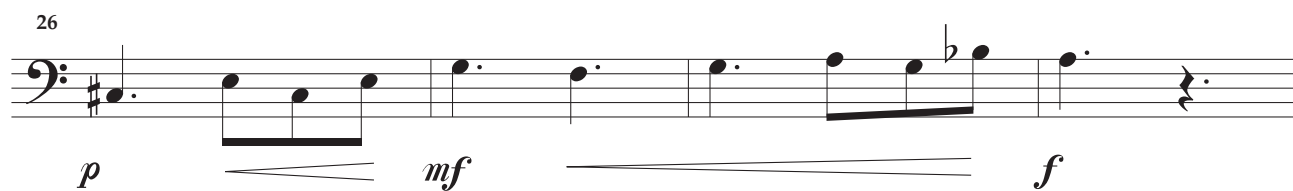
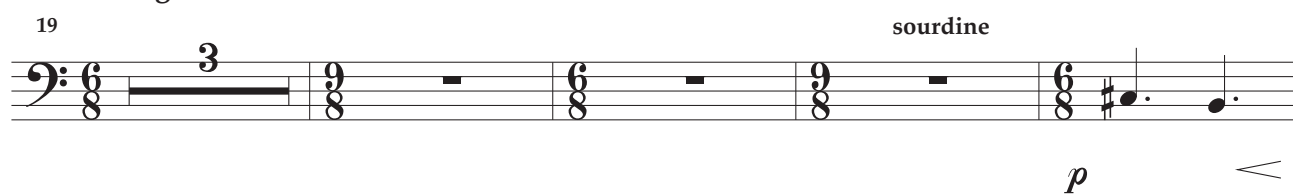

Larghetto ♩ = 63

III

Andante ♩ = 88

5

10

15

24

29

34

mf

mf

mf

p *mf*

mp *mf* *mp* *mf* *mp* *mf*

mp *mf* *p* *mf*

mp *mf*

39

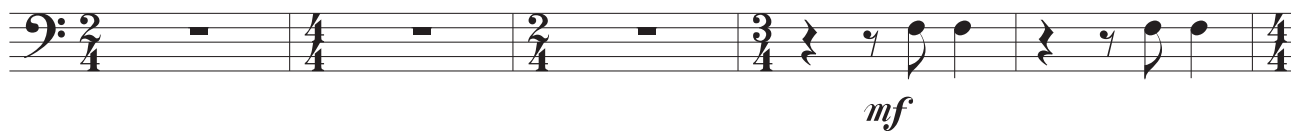

44

49

Largo ♩ = 48

Poco piu mosso ♩ = 63

rit.

55

Trompette solo

Andante ♩ = 88

74

79

84

88

Trombone Basse

Ouvrage protégé
PHOTOCOPIE INTERDITE
Même partielle (Loi du 11 Mars 1957)
constituerait contrefaçon (code pénal Art. 425)

Concertino pour Trompette et Orchestre d'Harmonie

Henri LOCHE

I

Allegro ♩ = 144

25

Saxophones Alto

mf

29

mf

46

mf

140

mf

149

f

Trombone Basse

II

Larghetto ♩ = 63

Largo ♩ = 44

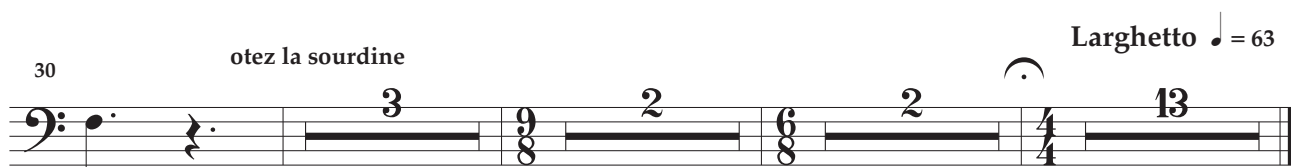
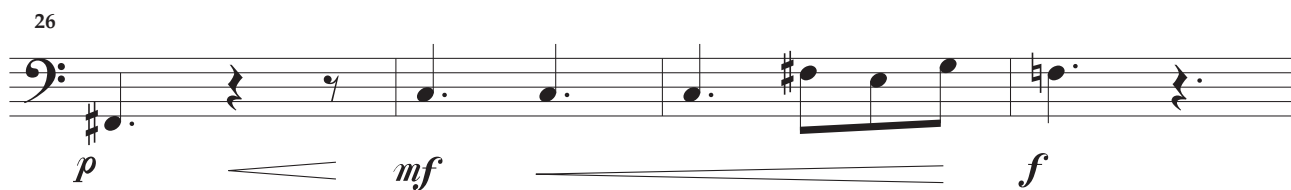
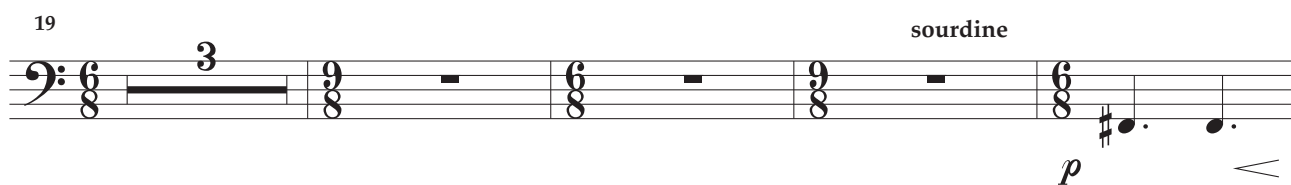

Trombone Basse

III

Andante ♩ = 88

6

10

15

23

29

33

38

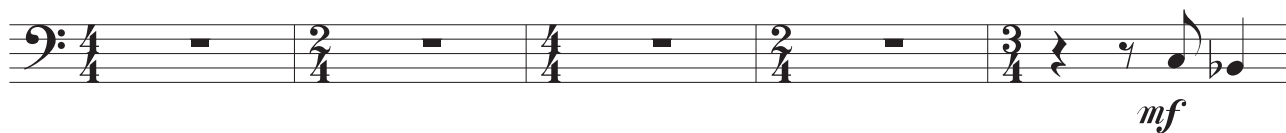

43

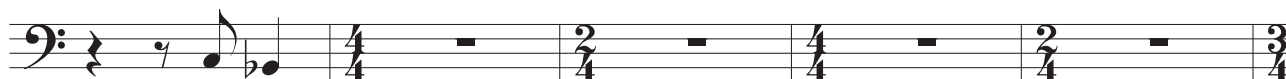

48

52

Largo ♩ = 48

Poco piu mosso ♩ = 63

rit. Andante ♩ = 88

73

Trompette solo

77

82

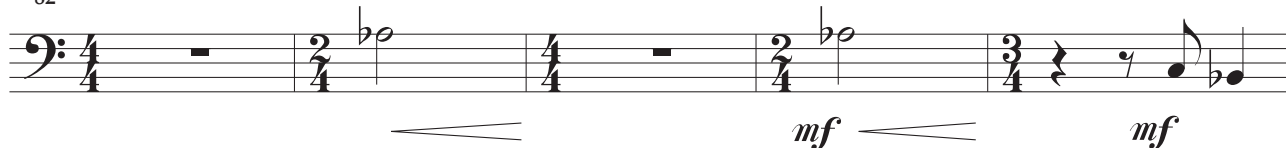

87

Tuba

Ouvrage protégé
PHOTOCOPIE INTERDITE
Même partielle (Loi du 11 Mars 1957)
constituerait contrefaçon (code pénal Art. 425)

Concertino pour Trompette et Orchestre d'Harmonie

Henri LOCHE

I

Allegro ♩ = 144

25 Saxophones Alto

mf

29

mf

45

mp

56

36 46

mf *mf*

142

2

150

5

f

II

Larghetto ♩ = 63

Largo ♩ = 44

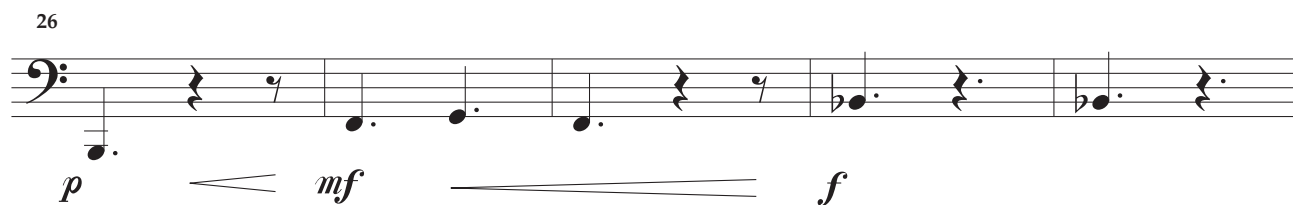
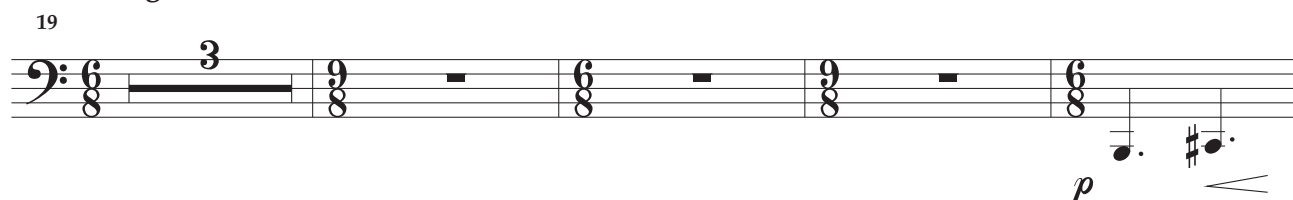

III

Andante ♩ = 88

5

10

15

23

34

mf

mf

mf

p

mf

mp

mf

39

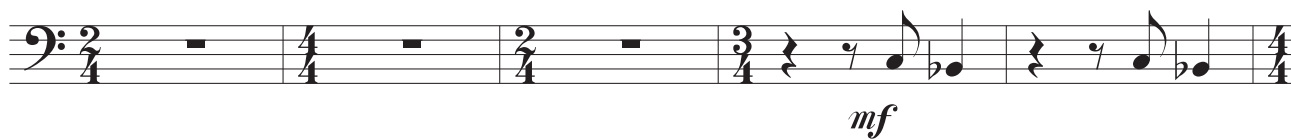

44

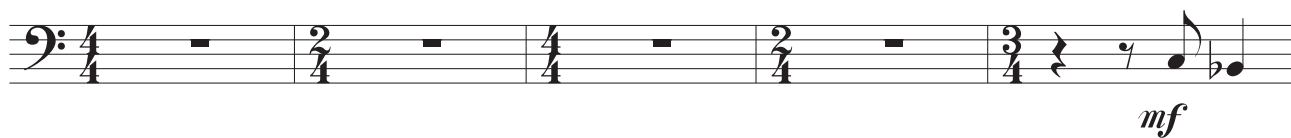

49

Largo ♩ = 48

55

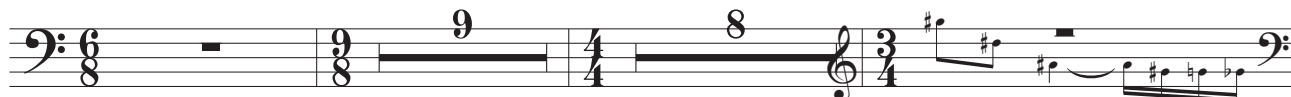

Poco piu mosso ♩ = 63

Trompette solo

rit.....

74

Andante ♩ = 88

78

82

86

Concertino

pour
Trompette et Orchestre d'Harmonie

Henri LOCHE

I

Allegro ♩ = 144

Saxophones Alto

Timbales

28
Timb.

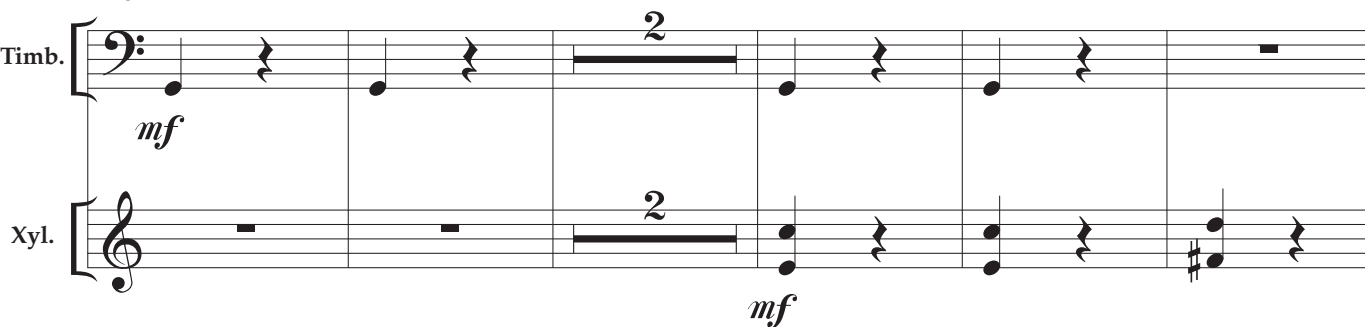

35
Xyl.

42
Timb.

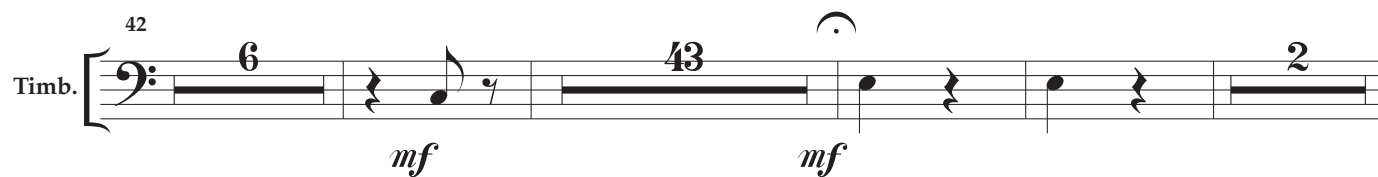

Percu.

-3-

96

Timb.

Xyl.

mf

102

Timb.

38

mf

2

144

Timb.

3

Cumb. susp.

p

tr

152

Timb.

6

f

Cumb. susp.

6

II

Larghetto ♩ = 63

Timbales

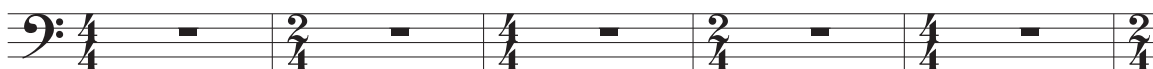

Largo ♩ = 44

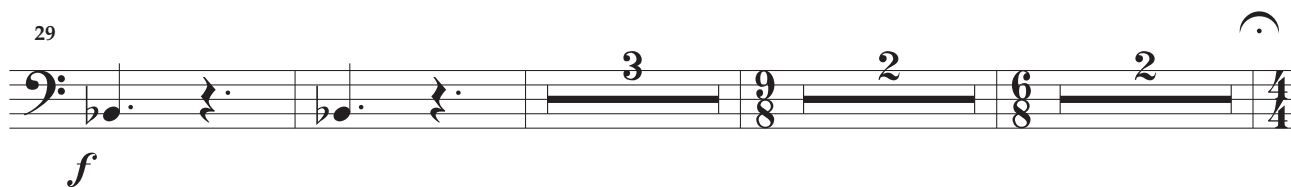
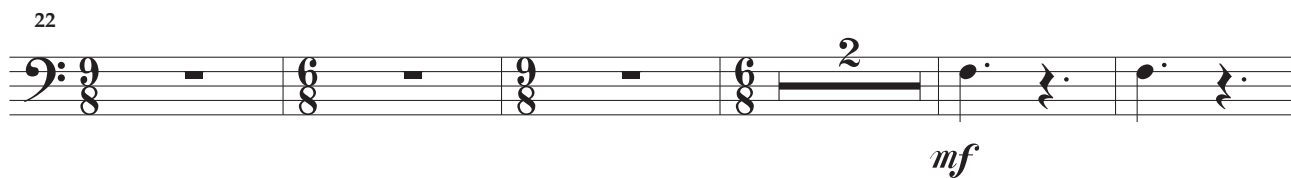

Larghetto ♩ = 63

Percussion

III

Andante ♩ = 88

Timbales

Caisse claire

5

Timb.

C.Cl.

9

C.Cl.

13

Timb.

17

C.Cl.

20

Xyl.

C.Cl.

26

C.Cl. *tr*

mp *mf* *mp* *mf* *mp* *mf*

29

Xyl.

C.Cl. *tr*

mp *mf*

35

Timb.

C.Cl.

mf

40

C.Cl.

mf *mf*

45

Timb.

C.Cl.

mf

Percu.

-7-

Largo ♩ = 48

50

Timb.

Poco piu mosso ♩ = 63

rit. Andante ♩ = 88

65

Timb.

Trompette solo

76

C.Cl.

80

Timb.

C.Cl.

84

Timb.

C.Cl.