

La version pour orchestre à cordes et
la version pour orchestre d'harmonie
sont disponibles chez le même éditeur,
ainsi que le matériel correspondant
en location.

Ouvrage protégé
PHOTOCOPIE INTERDITE
Même partielle (Loi du 11 Mars 1957)
constituerait contrefaçon (code pénal Art. 425)

Concertino

pour

Trompette et Orchestre à Cordes

Réduction Piano

Henri LOCHE

I

Allegro ♩ = 144

8

16

24

42

mf

42

mf

mf

60 *Rall. T°*

mf *mp*

68 *mf* *mp*

68 *mf* *mp*

76 *rit. T°* *mf* *mf*

76 *rit. T°* *mf*

84 *mp* *mf*

84 *mp* *mf*

93

93

101

101

110 Rall. T°

110 Rall. T°

118

118

126

p *mf* *p* *mf*

134

mp *mf*

143

p

152

f *mp* *f*

II

Larghetto ♩ = 63

Larghetto ♩ = 63

16 sourdine Largo ♩ = 44

p

16 Largo ♩ = 44

p

21 *p*

21 *p* *p*

25 *p* *p* *mf* *f*

25 *p* *p* *mf* *f*

30 ôtez la sourdine

30 *mf* *8va*

Larghetto ♩ = 63

35

(8va).....

35

mp

pp

p

Larghetto ♩ = 63

39

p

39

43

mf

p

43

mf

p

47

47

p

III

Andante ♩ = 88

mf

Andante ♩ = 88

mf

4

4

8

8

12

12

mf

mf

mf

mf

16

mp *mf* *mp* *mf*

mp *mf* *mp* *mf*

Gvb...

19

mp *mf* *mp* *mf*

mp *mf* *mp* *mf*

22

p *mf* *mp*

p *mf* *mp*

26

mp *mf* *mp* *mf* *mp* *mf*

mp *mf* *mp* *mf* *mp* *mf*

29

mp *mf* *p*

32

mf *mp* *mf*

36

mf *mp*

40

mf *mp*

44

48

mf

51

Largo ♩. = 48

p

8vb...

54

p *mf* *mp* *p*

54

mf *mp* *p*

58 *mf* *mp*

61 *p* *mf* *Rall. T°*

64 *p* *p* *mf* *Poco piu mosso ♩ = 63*

67 *p*

70 *mf* *6* *6* *rit.*

74 Andante ♩ = 88
mf

74 Andante ♩ = 88
mf

78 *mf*

78 *mf*

82 *mf*

82 *mf*

86 *mf*

86 *mf*

Trompette en Ut

Ouvrage protégé
PHOTOCOPIE INTERDITE
Même partielle (Loi du 11 Mars 1957)
constituerait contrefaçon (code pénal Art. 425)

Concertino pour Trompette et Orchestre à Cordes

Henri LOCHE

I

Allegro ♩ = 144

8

15

22

29

mf

p

mf

mf

mp

mf

38 *mf* 5 *mf* 14 *Rall.*

62 *mp* *T°*

68 *mf* *mp*

75 *mf* *rit. T°*

81 *mf*

87 *mp* *mf* 2

94 3 7

Rall. T°

109 *mf* *mf*

115 *p* *mf* *mp*

121 *mf* *p*

127 *mf* *p*

133 *mf* *mf*

141 *mf*

150 *f*

Larghetto ♩ = 63

DPV-AHL037

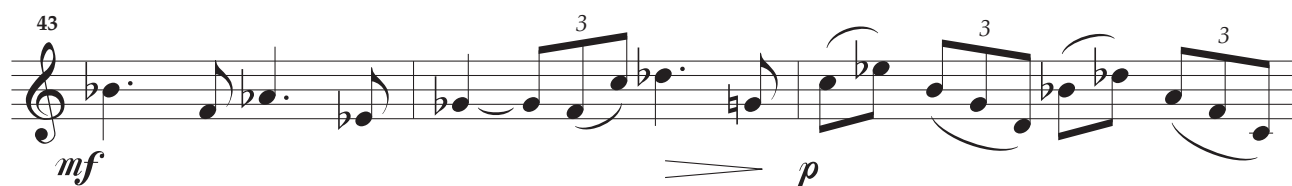
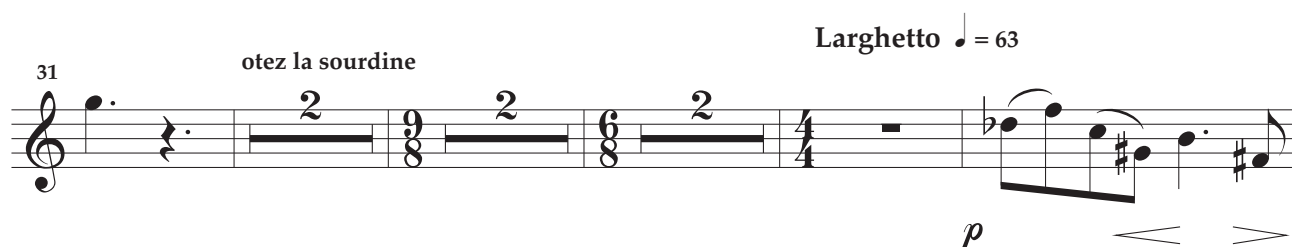
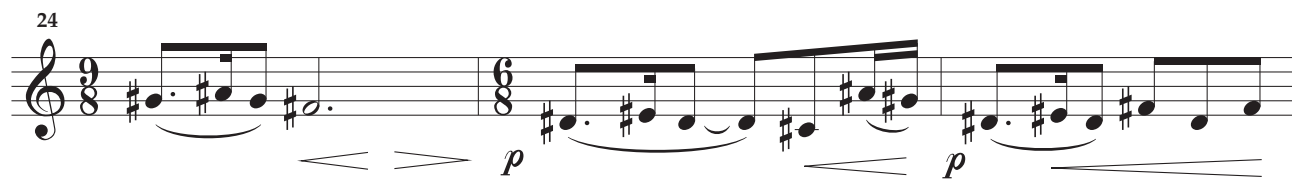

III

Andante ♩ = 88

5

9

13

17

20

24

mf

mf

mf

mf

mp *mf* *mp* *mf* *mp* *mf*

mp *mf* *p* *mf*

mp *mp* *mf* *mp* *mf*

28

mp *mf* *mp* *mf* *p* *mf*

33

mp

36

mf

40

mf

45

mf

50

Largo ♩. = 48

p *mf*

55

mp *p* *mf*

59

mp

Rall. T° *Poco piu mosso* ♩ = 63

62 *p* *mf* *p* *p*

66 *mf* ³

69 *p* *mf* ⁶ ⁶

71 *rit.*

74 *Andante* ♩ = 88 *mf*

79 *mf*

83 *mf* *mf*

87

Trompette Si

Ouvrage protégé
PHOTOCOPIE INTERDITE
Même partielle (Loi du 11 Mars 1957)
constituerait contrefaçon (code pénal Art. 425)

Concertino

pour
Trompette

Henri LOCHE

I

Allegro ♩ = 144

38 *mf* 5 *mf* 14 *Rall.*

62 *mp* *T°*

68 *mf* *mp*

75 *mf* *rit. T°*

81 *mf*

87 *mp* *mf* 2

94 3 7

Rall. T°

109 *mf* *mf*

115 *p* *mf* *mp*

121 *mf* *p*

127 *mf* *p*

133 *mf* *mf*

141

150 *f*

II

Larghetto ♩ = 63

6

9

13

20

p

mf

pp

p

p

p

p

Sourdine

4

6

8

9

8

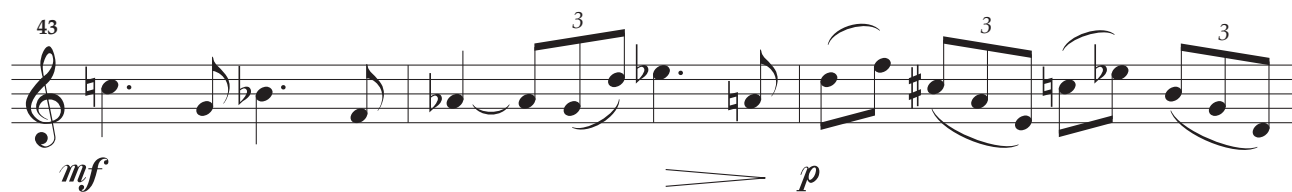
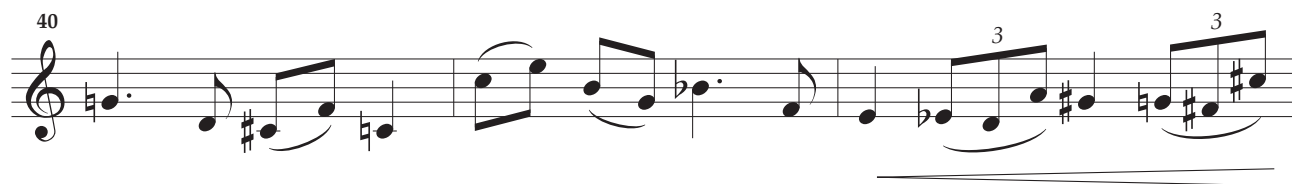
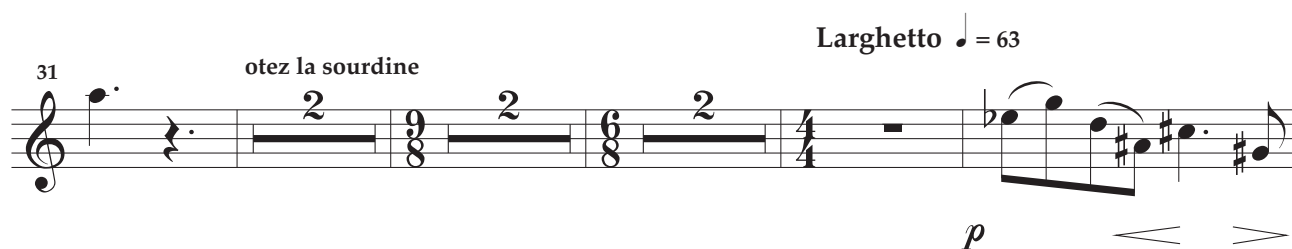
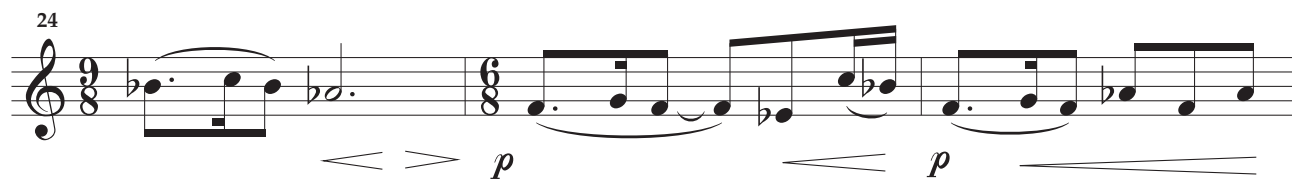

III

Andante ♩ = 88

28

mp *mf* *mp* *mf* *p* *mf*

33

mp

36

mf

40

mf

45

mf

50

Largo ♩. = 48

p *mf*

55

mp *p* *mf*

59

mp

Rall. T° *Poco piu mosso* ♩ = 63

62 *p* *mf* *p* *p*

66 *mf* 3

69 *p* *mf* 6

71 *rit.*

Andante ♩ = 88

74 *mf*

79 *mf*

83 *mf* *mf*

87