

Durée : 24 '15

# DOUBLES

pour  
quatuor à cordes

Henri LOCHE

I - Largo ♩ = 52

Violon I

Violon II

Alto

Violoncelle

*p* *mp*

Andante ♩ = 104

V. I

V. II

Alt.

Vlc.

*mp* *mf* *mp*

12

V. I *mf* *mp*

V. II *mf* *mp*

Alt. *mf* *mp*

Vlc. *mf* *mp*

20

1

V. I *mf* *p* *mp*

V. II *mf* *p* *mp*

Alt. *mf* *p* *mp*

Vlc. *mf* *p* *mp*

28

2

*Rall.* *Tempo*

V. I *mf* *mp*

V. II *mf* *mp*

Alt. *mf* *mp*

Vlc. *mf* *mp*

36

V. I *mf* *mp* *mf*

V. II *mf* *mp* *mf*

Alt. *mf* *mp* *mf*

Vlc. *mf* *mp* *mf*

II - Largo ♩ = 80

V. I *p*

V. II *p* *mp*

Alt. *p* *mp*

Vlc. *p* *mp*

6

1

V. I *mp*

V. II *mp*

Alt. *mp*

Vlc. *mp*

10

2

V. I *mf* 3

V. II *mf*

Alt. *mf*

Vlc. *mf* 3

13

3

V. I *p* 3

V. II *mp*

Alt. *mp*

Vlc. *mp* 3

16

V. I

V. II *mp*

Alt. *p* *mp*

Vlc. *p* *mp*

## III - Moderato ♩ = 116

V. I *Pizz.*  
*f* *mf* *f* *mf*

V. II *Pizz.*  
*f* *mf* *f* *mf*

Alt. *Pizz.*  
*f* *mf* *f* *mf*

Vlc. *Pizz.*  
*f* *mf* *f* *mf*

3

7

V. I *mp* *mf*

V. II *mp* *mf*

Alt. *mp* *mf*

Vlc. *mp* *mf*

1

13

V. I *mp* *mf* *f* *mf* *f* *mf*

V. II *mp* *mf* *f* *mf* *f* *mf*

Alt. *mp* *mf* *f* *mf* *f* *mf*

Vlc. *mp* *mf* *f* *mf* *f* *mf*

20 2 *arco*

V. I *mf* *arco*

V. II *mf* *arco*

Alt. *mf* *arco*

Vlc. *mf* *arco*

*mf*

27

V. I *mp* *mf*

V. II *mp* *mf*

Alt. *mp* *mf*

Vlc. *mp* *mf*

*mp* *mf*

35 3 *Pizz.*

V. I *f* *mf* *f* *mf* *f* *mf*

V. II *f* *mf* *f* *mf* *f* *mf*

Alt. *f* *mf* *f* *mf* *f* *mf*

Vlc. *f* *mf* *f* *mf* *f* *mf*

*f* *mf* *f* *mf*

41

V. I *mp* *mf* *f*

V. II *mp* *mf* *f*

Alt. *mp* *mf* *f*

Vlc. *mp* *mf* *f*

IV - Andante ♩ = 88

V. I

V. II *p* *mp* *p*

Alt. *p* *mp* *p*

Vlc. *p* *mp* *p*

1

6

V. I

V. II *mp* *mf* *mp*

Alt. *mp* *mf* *mp*

Vlc. *mp* *mf* *mp*

2

12

V. I *mp* *mf*

V. II *mf*

Alt. *mf* en dehors

Vlc. *mf*

18

V. I *mp*

V. II *mp*

Alt. *mp*

Vlc. *mp*

23

3

V. I *mf*

V. II *mf*

Alt. *mf* en dehors

Vlc. *mf*

28 4

V. I

V. II

Alt.

Vlc.

*p*

34

V. I

V. II

Alt.

Vlc.

*mp* *p* *mp*

40 5

V. I

V. II

Alt.

Vlc.

*mf* *mp*

V - Moderato ♩ = 112

V. I: *mf* (measures 1-2), *mp* (measures 3-4), *mf* (measure 5), *mp* (measure 6)  
 V. II: *mf* (measures 1-2), *mp* (measures 3-4), *mf* (measure 5), *mp* (measure 6)  
 Alt.: *mf* (measures 1-2), *mp* (measures 3-4), *mf* (measure 5), *mp* (measure 6)  
 Vlc.: *mf* (measures 1-2), *mp* (measures 3-4), *mf* (measure 5), *mp* (measure 6)

V. I: *mf* (measures 5-8)  
 V. II: *mf* (measures 5-8)  
 Alt.: *mf* (measures 5-8)  
 Vlc.: *Pizz.* (measures 5-8), *mf* (measures 9-10)

V. I: *p* (measures 11-12), *mp* (measures 13-14), *mf* (measures 15-16)  
 V. II: *p* (measures 11-12), *mp* (measures 13-14), *mf* (measures 15-16)  
 Alt.: *p* (measures 11-12), *mp* (measures 13-14), *mf* (measures 15-16)  
 Vlc.: *p* (measures 11-12), *mp* (measures 13-14), *arco* (measures 15-16), *mf* (measures 17-18)

16

V. I

V. II

Alt.

Vlc.

22

Rall. 3 Tempo

V. I

V. II

Alt.

Vlc.

*p* *mp* *mf* *mf*

28

Rall. Tempo

V. I

V. II

Alt.

Vlc.

*mp* *mf* *mp* *mp* *mf* *mp*

33

V. I *mf mp*

V. II *mf mp*

Alt. *mf mp*

Vlc. *mf mp*

*mf*

VI - Largo ♩. = 48

V. I

Alt.

*pp*

*pp*

*pp*

5

V. I *p*

Alt. *p*

*mp*

*mp*

1

10

V. I *p*

Alt. *p*

*mf*

*mf*

*mp*

*mp*

2 Tempo

rit.

14

V. I

Alt.

19

V. I

Alt.

Pizz.

tr

VII - Andante ♩ = 104

V. I

V. II

Alt.

Vlc.

*mp*

*mp*

*mf*

7

V. I

V. II

Alt.

Vlc.

*mp*

*mf*

*mp*

*mf*

*mp*

13

V. I *mf* *mp* *mf* *mp*

V. II *mf* *mp* *mf* *mp*

Alt. *mf* *mp* *mf* *mp*

Vlc. *mf* *mp* *mf* *mp*

2

19

V. I *mf* *mp*

V. II *mf* *mp*

Alt. *mf* *mp*

Vlc. *mf* *mp*

25

V. I *mf* *mp* *mf* *mp* *mf*

V. II *mf* *mp* *mf* *mp* *mf*

Alt. *mf* *mp* *mf* *mp* *mf*

Vlc. *mf* *mp* *mf* *mp* *mf*

31 3

V. I *mp* *mp* *mf*

V. II *mp* *mp* *mf*

Alt. *mp* *mp* *mf*

Vlc. *mp* *mp* *mf*

38

V. I *mp* *mf*

V. II *mp* *mf*

Alt. *mp* *mf*

Vlc. *mp* *mf*

VIII - Largo ♩. = 46

V. I *pp* *pp* *mp*

V. II *pp* *pp* *mp*

Alt. *pp* *pp* *mp*

Vlc. *pp* *pp* *mp*

1

5

V. I

V. II

Alt.

Vlc.

*mf*

*mp*

*mf*

*mp*

*mf*

*mp*

*mf*

*mp*

2

9

V. I

V. II

Alt.

Vlc.

*mf*

*mp*

*mf*

*mp*

*mf*

*mp*

*mp*

Rall.

13

V. I

V. II

Alt.

Vlc.

*mf*

*mp*

*mf*

*mp*

*mf*

*mp*

*mf*

*mp*

17 **3** *Tempo*

V. I *mp* *mf*

V. II *mp* *mf*

Alt. *mp* *mf*

Vlc. *mp* *mf*

21 **4**

V. I *mf* *mp*

V. II *mf* *mp*

Alt. *mf* *mp*

Vlc. *mf* *mp*

25 **5**

V. I *mf* *pp* *pp*

V. II *mf* *pp* *pp*

Alt. *mf* *pp* *pp*

Vlc. *mf* *pp* *pp*

29

V. I *mp*

V. II *mp*

Alt. *mp*

Vlc. *mp*

IX - Moderato ♩ = 112

V. I

V. II

Alt.

Vlc. *mf*

1

6

V. I

V. II *mf*

Alt. *mf*

Vlc.

12

V. I *mf* *mp*

V. II *mp*

Alt. *mp*

Vlc. *mp*

18

2

V. I *mp* *mf*

V. II *mp* *mf*

Alt. *mp* *mf*

Vlc. *mp* *mf*

23

V. I *mp* *mf*

V. II *mp* *mf*

Alt. *mp* *mf*

Vlc. *mp* *mf*

35

V. I *mf*

V. II *mf*

Alt. *mf*

Vlc. *mf*

X - Larghetto ♩ = 60

6

V. I

V. II

Alt.

Vlc.

*mp*

*mp*

*mp*

*mp*

11

V. I

V. II

Alt.

Vlc.

*mf*

*mf*

*mf*

*mf*

*mp*

*mp*

*mp*

*mp*

16

V. I

V. II

Alt.

Vlc.

2 Allegro ♩ = 160

otez sourdine

Pizz.

*mf*

otez sourdine

Pizz.

*mf*

otez sourdine

Pizz.

*mf*

otez sourdine

Pizz.

*mf*

24

V. I

V. II

Alt.

Vlc.

*mp*

*mf*

*mp*

*mf*

*mp*

*mf*

32

V. I

V. II

Alt.

Vlc.

*mp*

*mp*

*mp*

*mp*

40

V. I

V. II

Alt.

Vlc.

*mf*

*mf*

*mp*

*mp*

48  $T^{\circ} I^{\circ} \text{♩} = 60$  Sourdine arco  $p$

V. I  $f$

V. II  $f$  Sourdine arco  $p$

Alt.  $f$  Sourdine arco  $p$

Vlc.  $f$  Sourdine arco  $p$

54

V. I  $mp$

V. II  $mp$

Alt.  $mp$

Vlc.  $mp$

XI - Allegro  $\text{♩} = 144$

V. I  $mf$

V. II  $mf$

Alt.  $mf$

Vlc.  $mf$

7 1

V. I *mp* *mf*

V. II *mp* *mf*

Alt. *mp* *mf*  
en dehors

Vlc. *mp* *mf*

16

V. I *mp* *mf*  
Pizz.

V. II *mp* *mf*  
Pizz.

Alt. *mp* *mf*  
Pizz.

Vlc. *mp* *mf*  
Pizz.

25 2

V. I *mp* *mf*

V. II *mp* *mf*

Alt. *mp* *mf*

Vlc. *mp* *mf*

33

V. I

V. II

Alt.

Vlc.

*mp*

*mp*

*mp*

*mp*

41 *Rall.* **3** *Tempo*

V. I

V. II

Alt.

Vlc.

*mf* *mp* *mf* *mp*

3 3 3 3

47

V. I

*mf*

*mp*

3

3

3

*mf*

V. II

*mf*

*mp*

*mf*

Alt.

*mf*

*mp*

*mf*

Vlc.

*mf*

*mp*

*mf*

54 4

V. I *mp*

V. II *mp*

Alt. *mp*

Vlc. *mp*

61

V. I *mf* *mp*

V. II *mf* *mp*

Alt. *mf* *mp*

Vlc. *mf* *mp*

*en dehors*

68 5

V. I *mf* *mp* *mf*

V. II *mf* *mp* *mf*

Alt. *mf* *mp* *mf*

Vlc. *mf* *mp* *mf*

75 *Rall.* **6** *Tempo*

V. I *mf*

V. II *mf*

Alt. *mf*

Vlc. *mf*

82

V. I *mp*

V. II *mp*

Alt. *mp*

Vlc. *mp*

90 **7**

V. I *mf* *mp*

V. II *mf* *mp*

Alt. *mf* *mp*

Vlc. *mf* *mp*

98

V. I

V. II

Alt.

Vlc.

*mf*  
Pizz.

*mp*  
arco

*mf*  
Pizz.

*mp*  
arco

*mf*  
Pizz.

*mp*  
arco

*mf*

*mp*

107

8

V. I

V. II

Alt.

Vlc.

*mf*

*mf*

*mf*

*mf*

*mf*

114

9

V. I

V. II

Alt.

Vlc.

*mp*

*mf*

*mp*

*mf*

*mp*

*mf*

*mp*

*mf*

*mp*

*mf*

XII - Largo ♩ = 52

17 2

V. I *mf* *p* *mp*

V. II *mf* *p* *mp*

Alt. *mf* *p* *mp*

Vlc. *mf* *p* *mp*

22 3 Allegro ♩ = 126

V. I *mf* *mp*

V. II *mf* *mp*

Alt. *mf* *mp*

Vlc. *mf* *mp*

27

V. I *mf*

V. II *mf*

Alt. *mf*

Vlc. *mf*

32

V. I

V. II

Alt.

Vlc.

*f* *mf* *mp*

4

36

V. I

V. II

Alt.

Vlc.

*mf* *f*

41

V. I

V. II

Alt.

Vlc.

*mf* *mp*

Rall.

5

Tempo

46

V. I

V. II

Alt.

Vlc.

49

V. I

V. II

Alt.

Vlc.

*mf*

*mp*  
en dehors

*mf*

*mp*

*mf*

*mp*

53

V. I

V. II

Alt.

Vlc.

*mf*

*mf*

*mf*

*mf*

*Photocopie interdite*

73

V. I

V. II

Alt.

Vlc.

*arco*

78

V. I

V. II

Alt.

Vlc.

*p* *mp* *mf* *mp*

*p* *mp* *mf* *mp*

*p* *mp* *mf* *mp*

*p* *mp* *mf* *mp*

8

83

V. I

V. II

Alt.

Vlc.

*mf* *mp* *mf*

*mf* *mp* *mf*

*mf* *mp* *mf*

*mf* *mp* *mf*

3

88

V. I

V. II

Alt.

Vlc.

*mp* *mf*

*mp* *mf*

*mp* *mf*

*mp* *mf*

93

9 Largo ♩ = 52

V. I

V. II

Alt.

Vlc.

*p*

*p*

*p*

*p*

97

T° I° ♩ = 126

V. I

V. II

Alt.

Vlc.

*mp* *mf*

*mp* *mf*

*mp* *mf*

*mp* *mf*

102

V. I

V. II

Alt.

Vlc.

*mf*

*mp*

*mp*

*mp*

*mp*

107

10

V. I

V. II

Alt.

Vlc.

*mp*

*mf*

*mp*

*mf*

*mp*

*mf*

112

V. I

V. II

Alt.

Vlc.

3

3

117 11

V. I *f* *mf* *mp*

V. II *f* *mf* *mp*

Alt. *f* *mf* *mp*

Vlc. *f* *mf* *mp*

122 12

V. I *mf* *f* *mf*

V. II *mf* *f* *mf*

Alt. *mf* *f* *mf*

Vlc. *mf* *f* *mf*

*en dehors*

126

V. I

V. II

Alt.

Vlc.

131

V. I

V. II

Alt.

Vlc.

*mp*

*mp*

*mp*

*mp*

3

136

13

V. I

V. II

Alt.

Vlc.

*mf*

*mf*

*mf*

*mf*

3

3

141

V. I

V. II

Alt.

Vlc.

*mp*

*mp*

*mp*

*mp*

3

146

14

V. I

V. II

Alt.

Vlc.

*mf*

*mf*

*mf*

*mf*

151

V. I

V. II

Alt.

Vlc.

*mp*

*mf*

*mp*

*mf*

*mp*

*mf*

156

15

V. I

V. II

Alt.

Vlc.

*mp*

*mf*

*mp*

*mf*

*mp*

*mf*

161, Largo ♩ = 52

V. I *mp* *p* *mp*

V. II *mp* *p* *mp*

Alt. *mp* *p* *mp*

Vlc. *mp* *p* *mp*

166 [16] T° I° ♩ = 126

V. I *mf* *p*

V. II *mf* *p*

Alt. *mf* *p*

Vlc. *mf* *p*

171

V. I *mp* *mf*

V. II *mp* *mf*

Alt. *mp* *mf*

Vlc. *mp* *mf*

177

17

V. I *mp* *mf* *f*

V. II *mp* *mf* *f*

Alt. *mp* *mf* *f*

Vlc. *mp* *mf* *f*

183

V. I *mp* *mf* *f*

V. II *mp* *mf* *f*

Alt. *mp* *mf* *f*

Vlc. *mp* *mf* *f*

189

V. I *mp* *f*

V. II *mp* *f*

Alt. *mp* *f*

Vlc. *mp* *f*

# Violon I

## DOUBLES

pour  
quatuor à cordes

Ouvrage protégé  
**PHOTOCOPIE INTERDITE**  
Même partielle (Loi du 11 Mars 1957)  
constituerait contrefaçon (code pénal Art. 425)

Henri LOCHE

I - Largo ♩ = 52

Andante ♩ = 104

1

2

Rall. Tempo

II - Largo ♩ = 80

1

2

3

6

*p* *mp* *mf* *p*

III - Moderato ♩ = 116

Pizz.

3

6

*f* *mf* *f* *mf* *mp* *mf*

11 1

16 2 arco

22

29 3 Pizz.

37

42

IV - Andante  $\text{♩} = 88$

1

8 4

*mp* *mf*

16

*mp*

23

3

*mf*

28

4 5

8 6

V - Moderato  $\text{♩} = 112$

*mf* *mp* *mf* *mp*

5

1

*mf*

11

*p* *mp* *mf*

2

17

22

*p* *mp* *mf* *mf*

Rall. 3 Tempo

28 *Rall. Tempo*

33 *mf mp mf*

VI - Largo  $\text{♩} = 48$

*pp p*

6 *mp*

*mp*

10 *p mf rit.*

*p mf*

13 *Tempo mp*

*mp*

17 *3 3 3 3 3 3*

*3 3 3 3 3 3*

20 *tr*

*tr*

## VII - Andante ♩ = 104

Staff 1: *mp* (accents), *mf* (accents).  
 Staff 2: *mp* (accents), *mf* (accents), *mp* (accents). First ending bracketed with '1'.  
 Staff 3: *mf* (accents), *mp* (accents), *mf* (accents), *mp* (accents).  
 Staff 4: *mf* (accents), *mp* (accents). Second ending bracketed with '2'.  
 Staff 5: *mf* (accents), *mp* (accents), *mf* (accents), *mp* (accents), *mf* (accents).  
 Staff 6: *mp* (accents), *mf* (accents). Third ending bracketed with '3'.  
 Staff 7: *mp* (accents), *mf* (accents).

VIII - Largo  $\text{♩} = 46$ 

pp *mf* *mp*

5 **1** *mf* *mp*

9 **2** *mf* *mp*

13 *mf* *mp* *Rall.*

17 **3** *Tempo* *mp* *mf*

21 **4** *mf* *mp*

25 **5** *mf* *pp* *pp*

29 *mp*

1

IX - Moderato ♩ = 112

X - Larghetto ♩ = 60

Sourdine

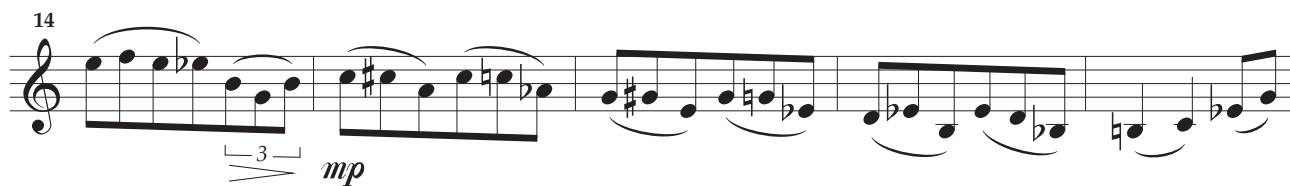

**2** Allegro ♩ = 160

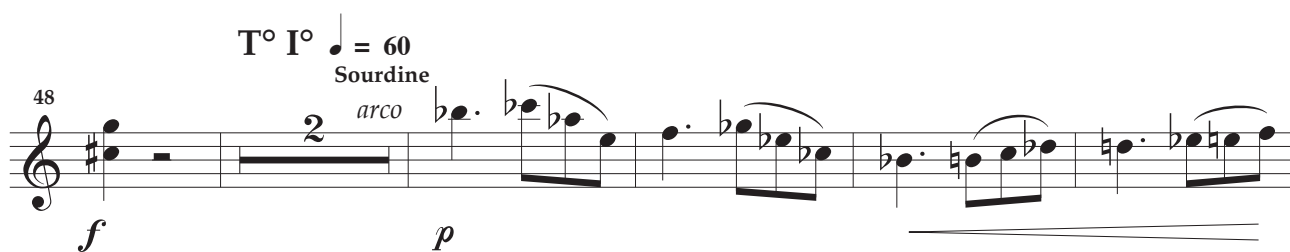
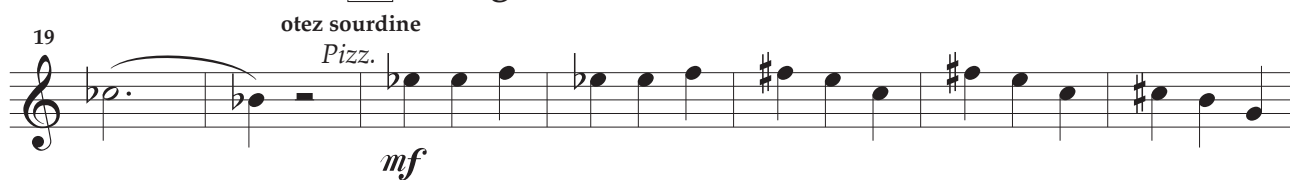

## XI - Allegro ♩ = 144

69 *mp* *mf*

78 *Rall.* **6** *Tempo* *mf*

85 *mp* *mf* **7**

94 *mp* *mf*

103 *mp* *mf* **8**

111 *mp*

119 *mf* *mf* *mp* **9**

127 *mf* *mp* **10**

135 *mf* *f*

XII - Largo ♩ = 52

[6] Largo ♩ = 52

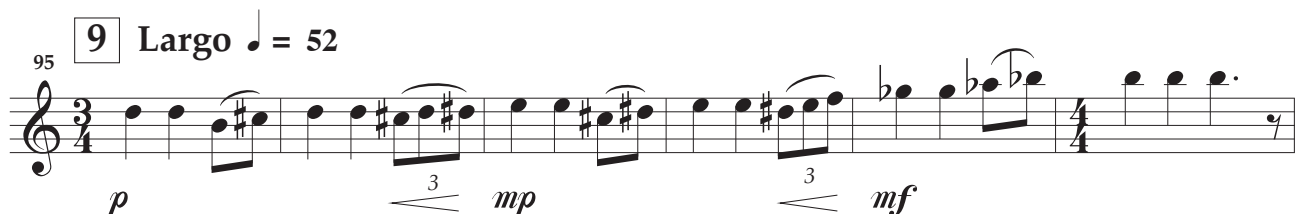
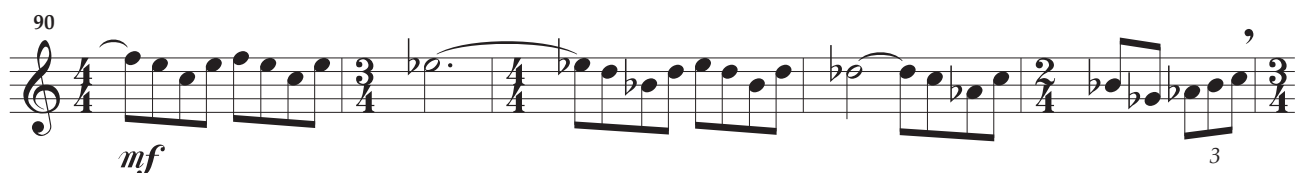
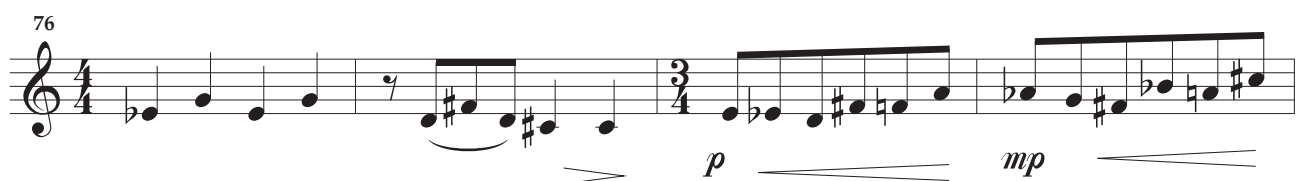
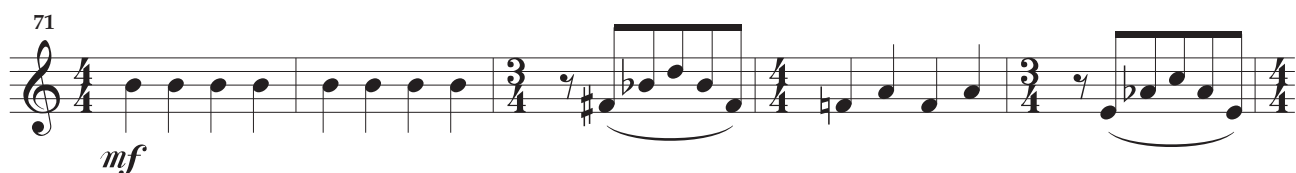
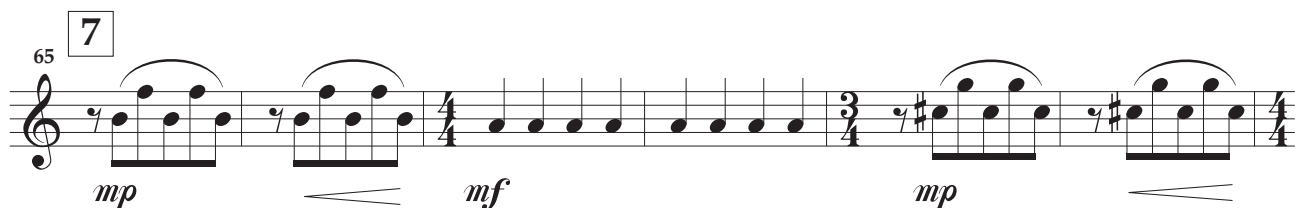

DPV-AHL131

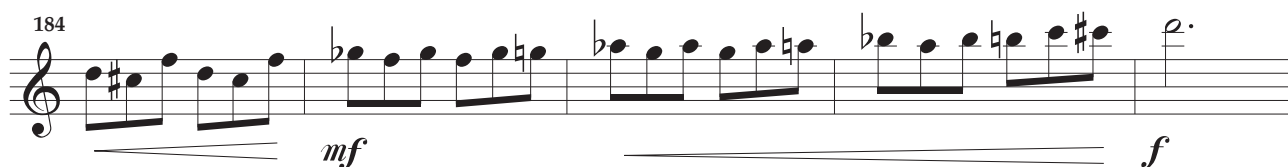
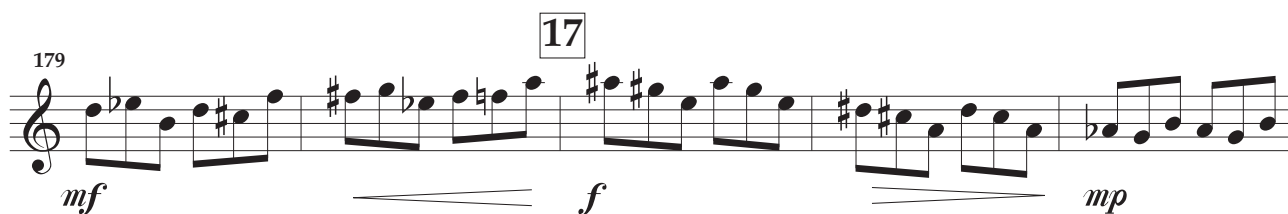
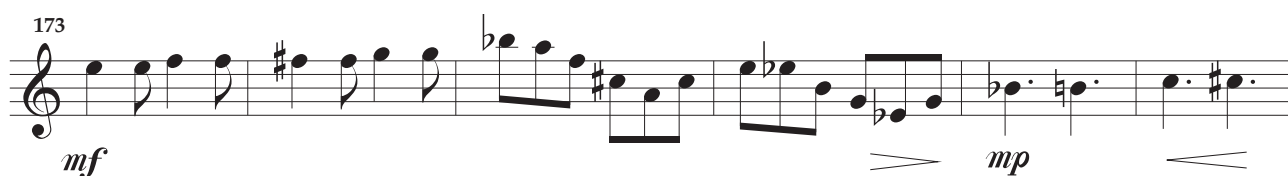
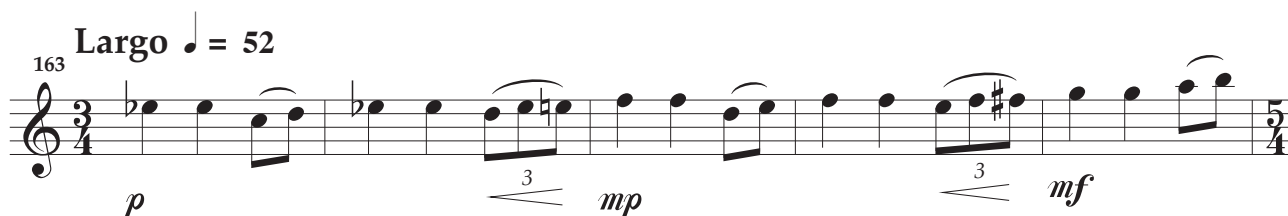
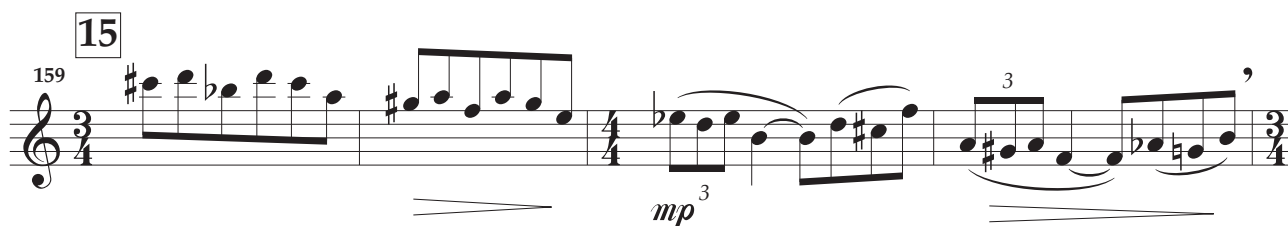

# Violon II

Ouvrage protégé  
**PHOTOCOPIE INTERDITE**  
Même partielle (Loi du 11 Mars 1957)  
constituerait contrefaçon (code pénal Art. 425)

## DOUBLES

pour  
quatuor à cordes

Henri LOCHE

**I - Largo** ♩ = 52

**Andante** ♩ = 104

**1**

**2**

**Rall.** **Tempo**

II - Largo ♩ = 80

*p* *mp*

6 **1** *mp*

10 **2** *mf*

13 **3** *mp* *p*

16 *mp*

III - Moderato ♩ = 116

*Pizz.* *f* *mf* *f* *mf*

5 *mp* *mf*

11 1

11 12 13 14 15 16

*mp* *mf* *f* *mf*

17 2

17 18 19 20 21 22

*f* *mf* *mf* *arco*

23

23 24 25 26 27 28

29 3

29 30 31 32 33 34 35

*mp* *mf* *f* *Pizz.*

36

36 37 38 39 40 41

*mf* *f* *mf* *mp*

42

42 43 44 45 46 47

*mf* *f*

## IV - Andante ♩ = 88

## V - Moderato ♩ = 112

6 1 *mf* *mp* *mf* *mp* *p* *mf*

13 2 *mf*

20 *p* *mp* *mf* *mf* *Rall.* 3 *Tempo* *mf*

27 *mp* *mf* *Rall.* *Tempo*

32 *mp* *mf* *mp* *mf*

## VI - Largo ♩ = 48

22

## VII - Andante ♩ = 104

Measures 1-8: *mp* < > *mp* *mf* > *mp*

Measures 9-15: *mf* *mp* *mf* *mp* *mf*

Measures 16-22: *mp* *mf* >

Measures 23-29: *mp* *mf* *mp* < *mf* *mp* < *mf*

Measures 30-38: > *mp* < > *mp* < *mf* >

Measures 39: *mp* *mf*

## VIII - Largo ♩ = 46

Measures 1-3: *pp* < > *pp* *mp*

Measures 4: *mf*

8 2

*mp* *mf*

11 *mp* *mf*

15 *Rall.* 3 *Tempo* *mp* *mp*

19 4 *mf* *mf*

23 *mp* *mf*

27 5 *pp* *pp* *mp*

30

1

IX - Moderato ♩ = 112

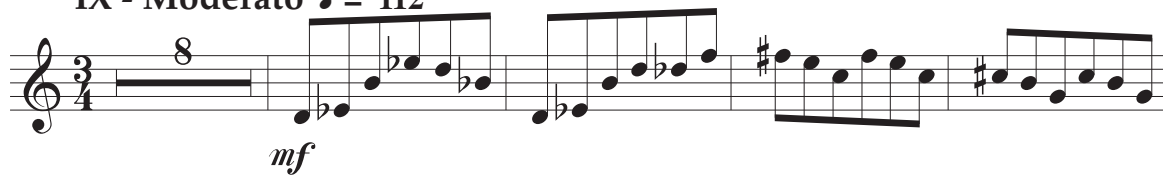

2

3

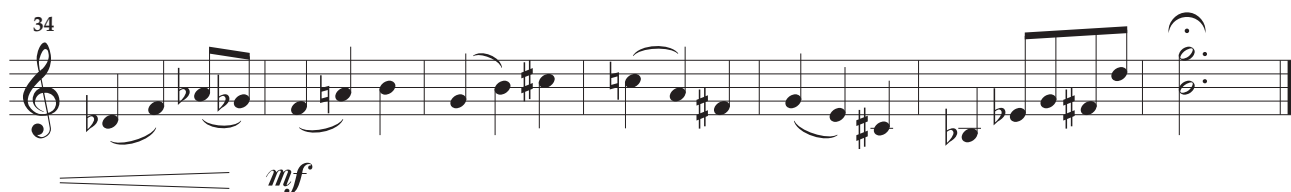

X - Larghetto ♩ = 60

Sourdine

1

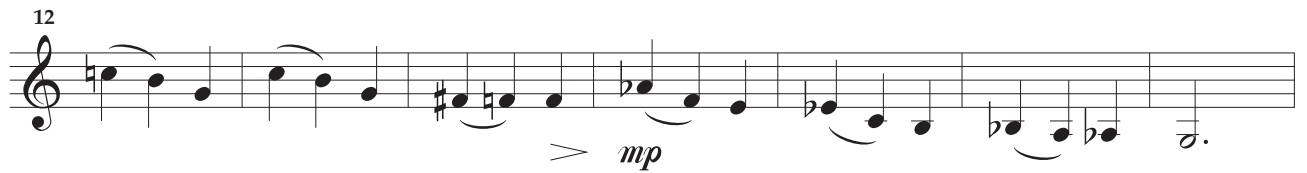

**2** Allegro ♩ = 160

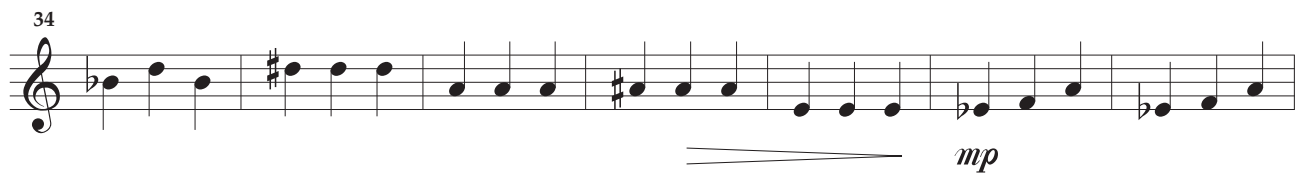
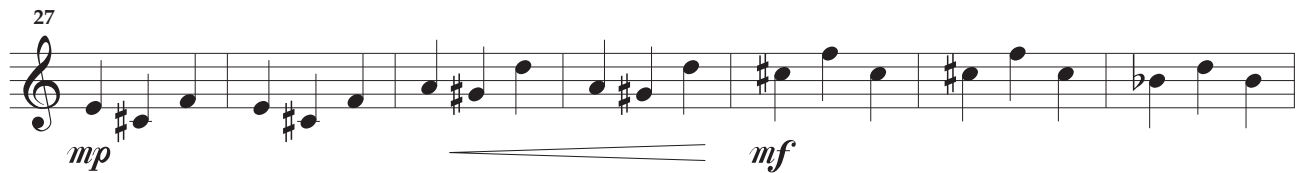
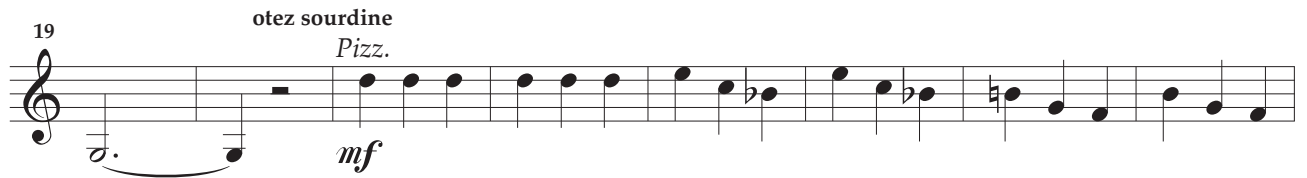

**T° I°** ♩ = 60  
Sourdine

## XI - Allegro ♩ = 144

70 *mp* *mf*

78 *Rall.* **6** *Tempo* *mf*

85 **7** *mp* *mf*

94 *Pizz.* *mp* *mf*

103 *arco* **8** *mp* *mf*

111 **9** *mp* *mf*

120 *mf* *mp*

128 **10** *mf* *mp*

136 *mf* *f*

XII - Largo ♩ = 52

After measure 42, the tempo changes to 'Rall.' (Ritardando) for measure 43, then 'Tempo' for measures 44-46. The key signature changes to two flats (B-flat and E-flat) at measure 47. The tempo is marked 'en dehors' (out of the key). The score ends with a final measure in 2/4 time.

DPV-AHL131

Violin I score, measures 101-143. The score is written for a single violin part. It begins with a treble clef, a key signature of one sharp (F#), and a tempo of 126 beats per minute. The time signature changes from 6/8 to 3/4, then to 4/4, and back to 3/4. The score includes various musical notations such as slurs, ties, and dynamic markings (mf, mp, f). Measure numbers 101, 107, 113, 118, 123, 128, 133, 138, and 143 are indicated at the start of their respective staves. The score is divided into measures by vertical bar lines, and some measures contain multiple notes beamed together. The overall structure is a continuous melodic line with varying rhythmic patterns and dynamics.

148 14

153

*mp*

153

*mf*

158 15

163

*mp*

163 **Largo** ♩ = 52

168

*p* *mp* *mf*

168 16 T° I° ♩. = 126

174

*p* *mp* *mf*

174

180

*mp* *mf*

180 17

185

*f* *mp*

185

190

*mf* *f* *mp*

190

*f*

Alto

Ouvrage protégé  
PHOTOCOPIE INTERDITE  
Même partielle (Loi du 11 Mars 1957)  
constituerait contrefaçon (code pénal Art. 425)

# DOUBLES

pour  
quatuor à cordes

Henri LOCHE

I - Largo ♩ = 52

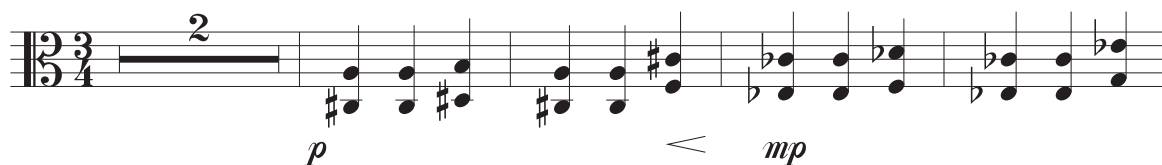

Andante ♩ = 104

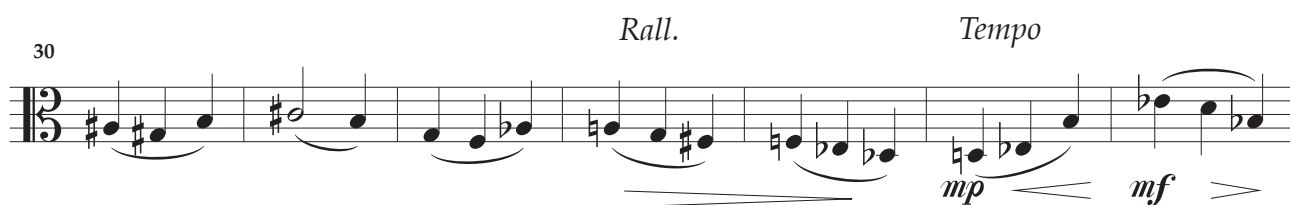
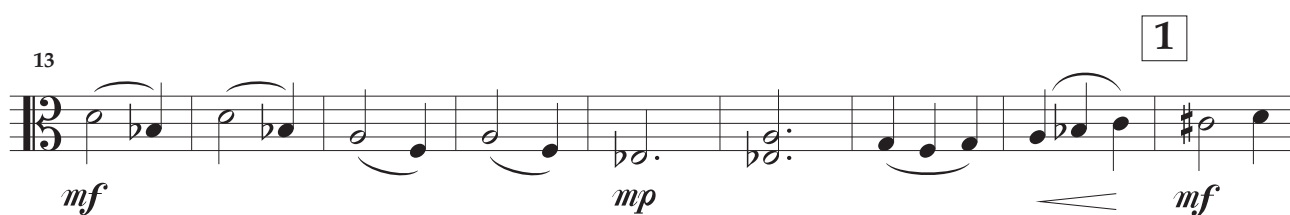

# II - Largo ♩ = 80

# III - Moderato ♩ = 116

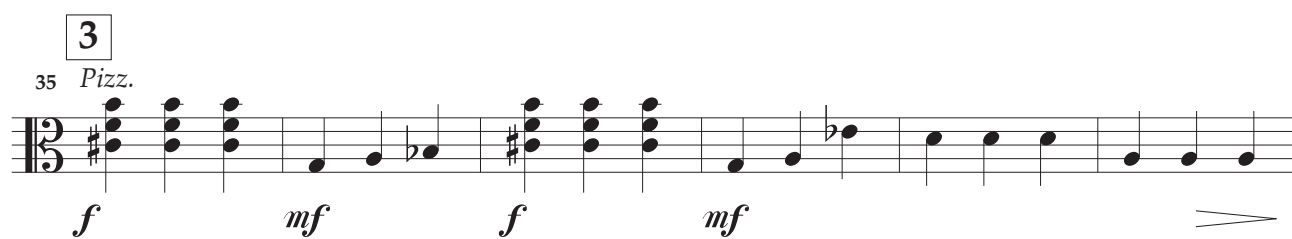

## IV - Andante ♩ = 88

Dynamics and markings:
 

- Staff 1: *p*, *mp*, *p*
- Staff 2: *mp*, *mf* (marked with box 1)
- Staff 3: *mp*, *mf* (marked with box 2, "en dehors")
- Staff 4: *mp*, *mf* (marked with box 3)
- Staff 5: *mp*, *mf*
- Staff 6: *p*, *mp*, *mf* (marked with box 4)
- Staff 7: *p*, *mp*, *mf* (marked with box 5)
- Staff 8: *mp*

**V - Moderato** ♩ = 112

**Instrumental Part (Piano):**

**Vocal Part:**

**Performance Instructions:**

- Measures 1-4:** *mf*, *mp*, *mf*, *mp*.
- Measures 5-8:** *mf*.
- Measures 9-13:** *p*, *mp*.
- Measures 14-19:** *mf*.
- Measures 20-26:** *p*, *mp*, *mf*.
- Measures 27-32:** *mp*, *mf*.
- Measures 33-36:** *mf*, *mp*.

**Section Markers:**

**Tempo Changes:**

VI - Largo  $\text{♩} = 48$ 

$pp$   $pp$   $p$   $1$   
 $6$   $mp$   $p$   
 $11$   $mf$   $mp$   $rit.$   $2$   $Tempo$   $3$   
 $15$   $3$   
 $19$   $Pizz.$

VII - Andante  $\text{♩} = 104$ 

$mp$   $<$   $>$   $mp$   $mf$   $>$   $mp$   
 $9$   $1$   $mf$   $mp$   $mf$   $mp$   
 $15$   $2$   $mf$   $mp$   $mf$   
 $21$   $>$   $mp$   $mf$   $mp$   $<$   $mf$

28 3

*mp* < *mf* > *mp* < > *mp* < *mf*

37

> *mp* < *mf*

VIII - Largo  $\text{♩} = 46$ 

*pp* < > *pp* < *mp*

5 1

*mf* > *mp*

9 2

*mf* > *mp*

14 *mf* > *mp* *mp*

Rall. 3 Tempo

19 4

*mf* > *mf* > *mp*

24 5

*mf* > *pp* < >

28

*pp* < *mp*

IX - Moderato ♩ = 112

4

*mf* *mf*

1

8

14

*mp* *mp*

21

2

*mf* *mp* *mf*

28

3

*mp*

35

*mf*

X - Larghetto ♩ = 60

Sordine

*p* *p*

6

1

*mp* *mf*

-9-

54

*mp*

## XI - Allegro ♩ = 144

Staff 1: *mf*

Staff 2: *mp* *mf* 1 en dehors

Staff 3: *mp* *mf* Pizz. arco *mp*

Staff 4: 2 *mf*

Staff 5: 34 Rall. 3 Tempo *mp* *mf*

Staff 6: 44 *mp* *mf* *mp*

Staff 7: 52 4 *mf* *mp*

Staff 8: 60 en dehors *mf* *mp*

Staff 9: 68 5 *mf* *mp* *mf*

Rall. 6 Tempo

75 *mf*

82 *mp*

90 7 *mf* *mp*

99 *Pizz.* *arco* *mf* *mp*

107 8 *mf*

113 9 *mp* *mf*

121 *mf* *mp*

128 10 *mf* *mp*

135 *mf* *f*

XII - Largo  $\text{♩} = 52$ 

2

*p* *mp* *mf*

1

8 *mp*

13 *mf* *mp* *mf* *p*

2

19 *mp* *mf*

3

25 **Allegro**  $\text{♩} = 126$

*mp* *mf*

4

32 *f* *mf* *mp*

38 *mf* *f* *mf* *Rall.*

5

45 **Tempo**

49 *mf* *mp*

54 6 Largo ♩ = 52

60  $T^{\circ} I^{\circ} \text{ ♩} = 126$  7 en dehors

67

72

78 8

85

91 9 Largo ♩ = 52

98  $T^{\circ} I^{\circ} \text{ ♩} = 126$

103

Detailed description of the musical score: The score is for an Alto part, measures 54 to 103. It is written on a single staff with a 3/4 time signature. The key signature has one sharp (F#). The score is divided into sections by measure numbers: 54, 60, 67, 72, 78, 85, 91, 98, and 103. Section 6 (measures 54-59) is marked 'Largo ♩ = 52' and includes dynamics mf, p, and mp. Section 7 (measures 60-66) is marked 'T° I° ♩ = 126' and 'en dehors', with dynamics < mf and mp. Section 8 (measures 67-71) has dynamics mf, mp, and mf. Section 9 (measures 72-77) has dynamics p, mp, mf, mp, and mf. Section 10 (measures 78-84) has dynamics p, mp, mf, mp, and mf. Section 11 (measures 85-90) has dynamics mp, < mf, mp, and mf. Section 12 (measures 91-97) is marked 'Largo ♩ = 52' and includes dynamics p and mp. Section 13 (measures 98-102) is marked 'T° I° ♩ = 126' and includes dynamics < mf, mp, and mf. Section 14 (measures 103-103) has a dynamic mp. The score ends with a double bar line and a repeat sign.

109 10

109 110 111 112 113 114

*mp* *mf*

115 11

115 116 117 118 119 120

*f* *mf* *mp*

121 12

121 122 123 124 125 126

*mf* *f* *mf*

127

127 128 129 130 131

132

132 133 134 135 136

*mp*

137 13

137 138 139 140 141

*mf*

142

142 143 144 145 146

*mp*

147 14

*mf*

151

*mp* *mf*

157 15

*mp*

162 , Largo ♩ = 52

*p* *mp* *mf*

168 16 T° I° ♩. = 126

*p* *mp* *mf*

174

*mp* *mf*

181 17

*f* *mp* *mf*

188

*f* *mp* *f*

# Violoncelle

Ouvrage protégé  
**PHOTOCOPIE INTERDITE**  
Même partielle (Loi du 11 Mars 1957)  
constituerait contrefaçon (code pénal Art. 425)

## DOUBLES

pour  
quatuor à cordes

Henri LOCHE

I - Largo ♩ = 52

Andante ♩ = 104

# II - Largo ♩ = 80

5

10

13

16

*p* *mp* *mf*

1 2 3

# III - Moderato ♩ = 116

*Pizz.*

6

1

*f* *mf* *f* *mf*

*mp* *mf*

## IV - Andante ♩ = 88

## V - Moderato ♩ = 112

6 1 *Pizz.*

14 *arco* 2

21 *Rall.* 3 *Tempo*

27 *Rall.* *Tempo*

32

*mf mp mp p mf mf mp*

## VI - Largo ♩ = 48

22

[illegible]

39

*mp* *mf*

VIII - Largo  $\text{♩} = 46$ 

5

1

2

12

16

Rall. 3 Tempo

20

4

25

5

29

*pp* *mf* *mp* *mf* *mf* *pp* *mp*

IX - Moderato ♩ = 112

5

12

20

27

33

*mf*

*mp*

*mp*

*mf*

*mp*

*mf*

1

2

3

X - Larghetto ♩ = 60

8

*p*

*mp*

*mf*

1

Sourdine

**2** Allegro ♩ = 160

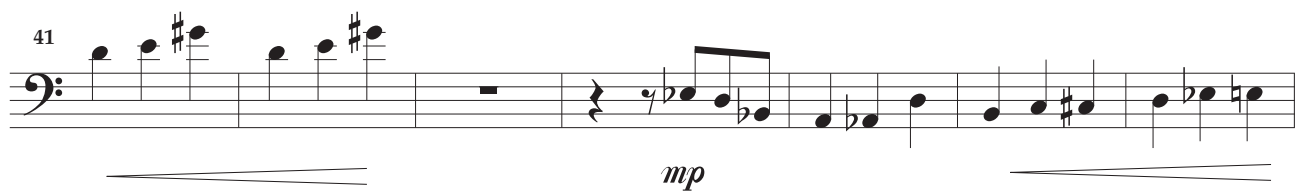
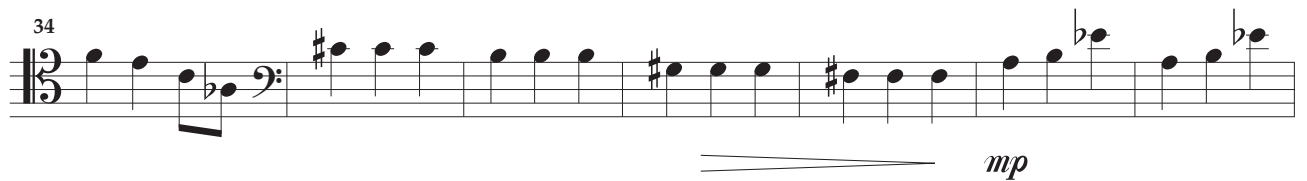
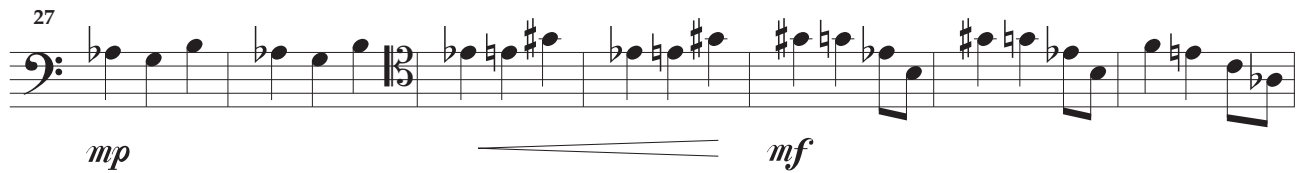
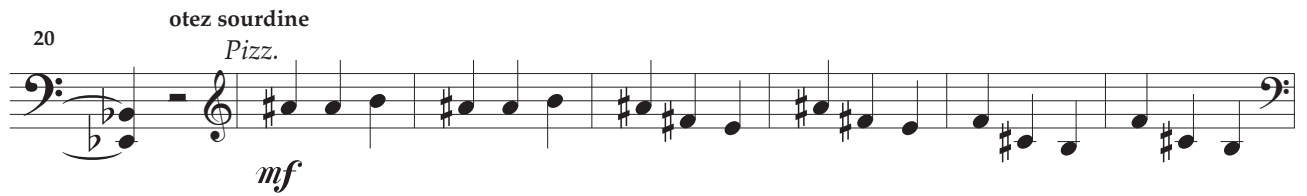

**T° I°** ♩ = 60

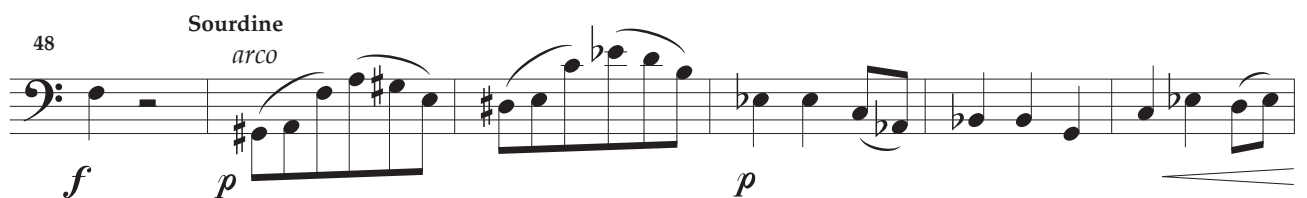

XI - Allegro ♩ = 144

*mf*

7 1

*mp* *mf* *mp*

[illegible]

28

2

*mf*

3/4

[illegible]

44

*mp* *mf* *mp*

52

4

*mf*

*mp*

60

mf mp

Rall. 6 Tempo

75 *mf*

82 *mp*

91 7 *mf* *mp* *mf* Pizz.

101 *arco* *mp*

108 8 *mf*

114 9 *mp* *mf*

122 *mf* *mp*

129 10 *mf* *mp*

136 *mf* *f*

XII - Largo ♩ = 52

13

25 **3** Allegro ♩ = 126

*mp* *mf*

31  4   
  $\prec f$   $\succ mf$   $\succ mp$

37

*mf* *f* *mf*

42

*Rall.* 5 *Tempo*

*mp*

48

48

*mf* *mp*

-13-

DPV-AHL131

103  $\dot{=} \dot{=}$   $\dot{=} \dot{=}$  10

*mp* *mp*

110

*mf*

116 11

*f* *mf* *mp*

121

*mf* *f*

12 en dehors

125

*mf*

130

*mp*

135 13

*mf*

140

*mp*

146 14

*mf*

151 *mp* *mf*

156 15

*mp* *p* *mp*

161 , Largo ♩ = 52

166 16 T° I° ♩ = 126

*mf* *p* *mp*

172 *mf* *mp* *mf*

181 17

*f* *mp* *mf*

188 *f* *mp* *f*