

Echanges

pour
Flûte et piano

Henri LOCHE

I

Largo ♩ = 54

Meno mosso ♩ = 48

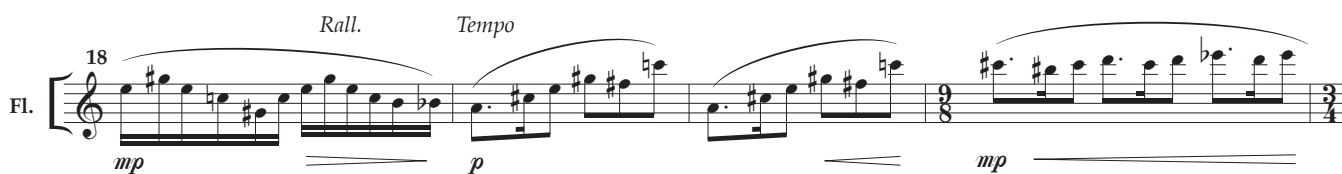

Tempo I° ♩ = 54

Fl. *mf*

P. *mf* *mp*

P. *p sub.* *tr*

P. *mf*

Rall.

Meno mosso ♩ = 48

P. *p* *mp*

35

P.

mf

39

P.

mp

Rall.

Tempo

p

43

P.

mp

mf

mp

47

Fl.

mp

mp

Tempo I° ♩ = 54

Tempo 2° ♩ = 48

47

P.

Tempo I° ♩ = 54

Tempo 2° ♩ = 48

51

Fl.

3

3

3

3

Tempo I° ♩ = 54

-4-

55

Fl.

55

P.

mf

mp

58

P.

Tempo 2° ♩ = 48

p

3

61

Fl.

mp

mf

61

P.

mp

mf

64

Fl.

mf

mf

Tempo I° ♩ = 54

64

P.

mf

Tempo I° ♩ = 54

Fl. *Tempo 2°* ♩ = 48

66 *mp*

P. *Tempo 2°* ♩ = 48

66 *mp*

Fl. *Rall.* *Tempo I°* ♩ = 54

70 *mf* *mp*

P. *Rall.* *Tempo I°* ♩ = 54

70 *mf* *mp*

Fl. *p sub.*

73 *p sub.* *tr*

P. *p sub.*

73 *p sub.*

Fl. 76 *mf*

P. 76 *mf*

Fl. 78 *Rall.* *Meno mosso* ♩. = 48 *p*

P. 78 *Rall.* *Meno mosso* ♩. = 48 *p*

Fl. 81 *mp*

P. 81 *mp*

84

Fl. *mf*

P. *mf*

87

Fl. *mp* *p*

P. *mp* *p*

Rall. *Tempo*

91

Fl. *mp* *mf*

P. *mp* *mf*

II

Allegretto scherzando ♩. = 112

Flûte

Piano

mf

3

Fl.

P.

6

6

mp

p

mp

rit.

rit.

Detailed description of the musical score: The score is for a piece in 12/8 time, marked 'Allegretto scherzando' with a tempo of 112 beats per minute. It consists of two systems. The first system shows measures 1-3. The flute part (Fl.) has a melodic line starting with a triplet of eighth notes. The piano part (P.) has a complex harmonic texture with many accidentals. The second system shows measures 4-6. The flute part continues with a melodic line, and the piano part has a complex harmonic texture. Dynamics include *mf*, *mp*, *p*, and *rit.*

Fl. *Tempo*

9

mf

P. *Tempo*

9

mf

Fl. 12

P. 12

Fl. 15

mp

P. 15

p

mp

Fl. 18 *mf*

P. 18 *mf*

Fl. 21 *mp* Andante ♩. = 84

P. 21 *mp* Andante ♩. = 84

Fl. 23 *p* *mf*

P. 23 *p* *mf*

Fl. 26

P. 26 *mp*

29

Fl.

P.

p

mf

32

Fl.

P.

mp

mf

T° 1° ♩. = 112

T° 1° ♩. = 112

35

Fl.

P.

mp

mp

T° 2° ♩. = 84

T° 2° ♩. = 84

38

Fl.

mf

P.

mf

Pressez

41

Fl.

$T^\circ 1^\circ \text{ } \text{♩} = 112$

Pressez

41

P.

mf

$T^\circ 1^\circ \text{ } \text{♩} = 112$

44

Fl.

mf

44

P.

47

Fl.

P.

mp

p *mp*

50

Fl.

P.

rit. *Tempo*

rit. *Tempo*

mf

52

Fl.

P.

mf

Fl. 55

P. 55

Fl. 58

P. 58

p *mp* *mf*

Fl. 61

P. 61

mp *p* *mp*

65

Fl.

mp *mf*

P.

mf *mp* *mf*

68

Fl.

f *mf* *mp* *p*

P.

f *mf* *mp* *p*

72

Fl.

mp *mf*

P.

mp *mf*

75

Fl. *mp* *p*

P. *mp* *p*

78

Fl. *mf*

P. *mf*

81

Fl.

P.

84 *rit.*

Fl. *mp*

P. *p* *mp* *rit.*

86 *Tempo*

Fl. *mf*

P. *mf* *Tempo*

89 *Rall.*

Fl.

P. *Rall.*

Andante $\text{♩} = 84$

Fl. mp p

P. mp p

accelerando $T^{\circ} 1^{\circ} \text{♩} = 112$

Fl. mf p mf

P. mf p mf

Largo $\text{♩} = 48$

Fl. mf

P. mf

Echanges

pour
Flûte et piano

Henri LOCHE

I

Largo ♩ = 54

mp

p sub.

mf

Rall.

Fl.

-3-

Meno mosso $\text{♩} = 48$

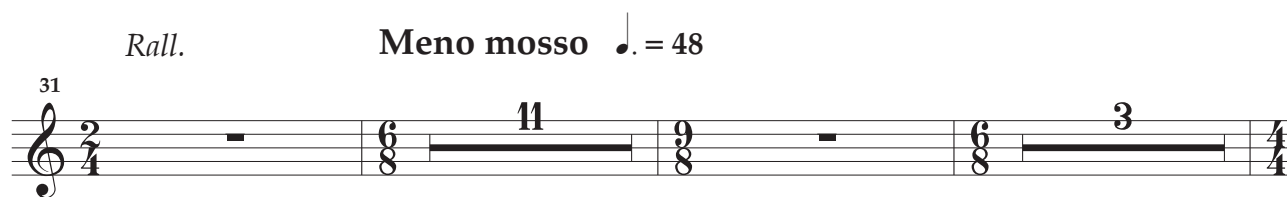
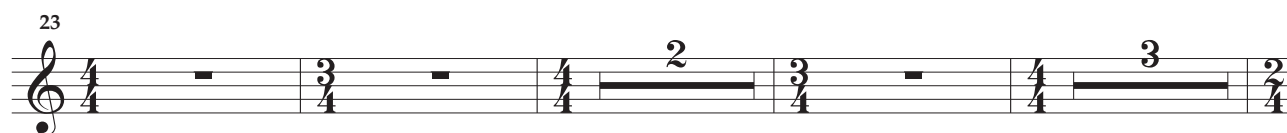
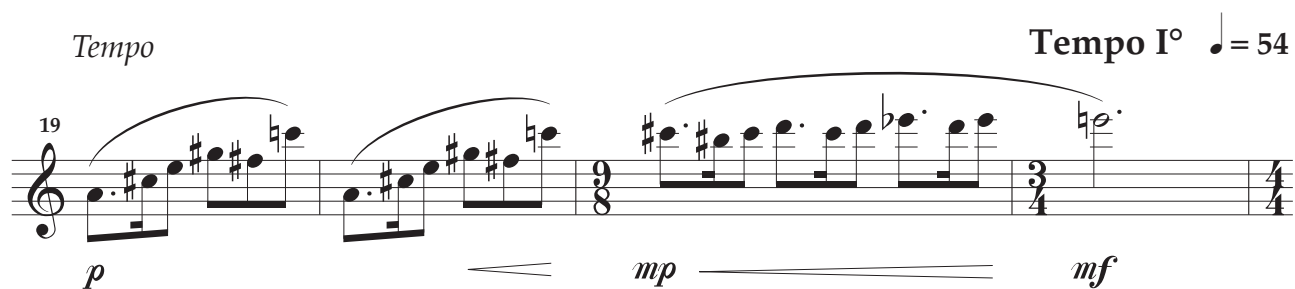
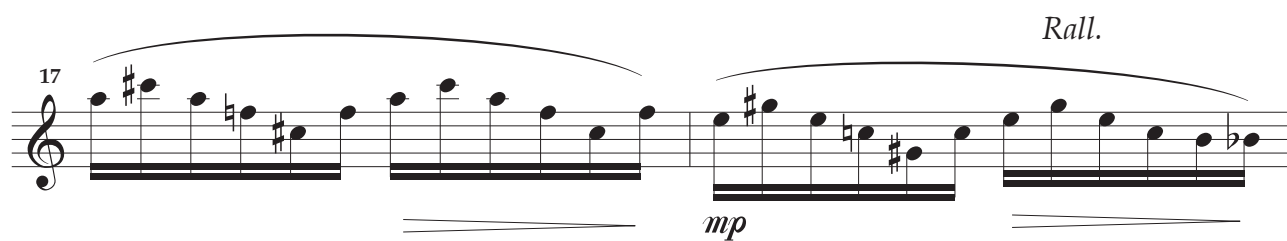
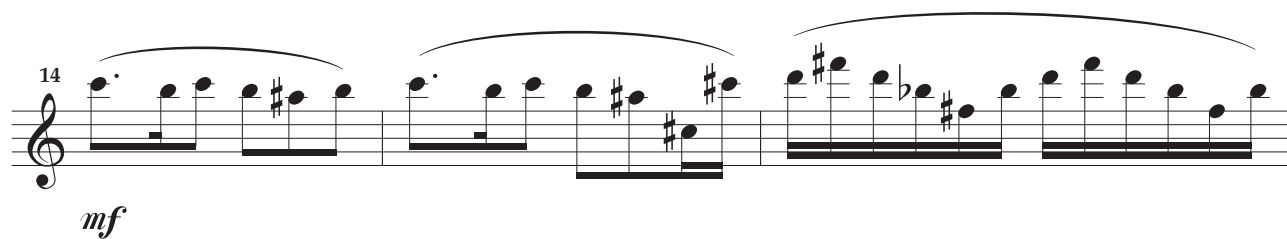

Tempo I° ♩ = 54

Tempo 2° ♩ = 48

Tempo I° ♩ = 54

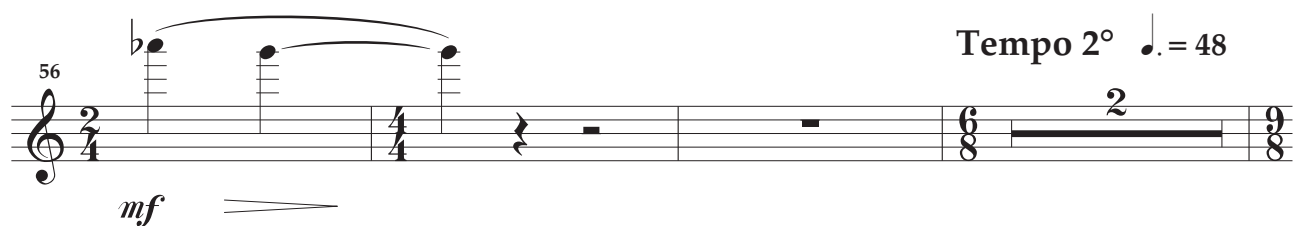

Tempo I° ♩ = 54

Tempo 2° ♩ = 48

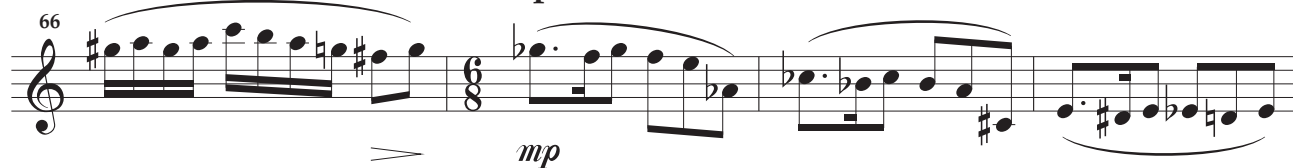

Fl.

Rall.

Tempo I° ♩ = 54 -5-

70 *mf* *mp*

73 *p sub.*

76 *mf*

Rall.

Meno mosso ♩ = 48

78 *p*

81 *mp*

84 *mf*

87 *mp* *p*

90 *mp* *mf*

II

Allegretto scherzando ♩. = 112

Measures 1-3: 12/8 time, *mf*.

Measures 4-6: 9/8 time, *mf*.

Measures 7-10: 12/8 time, *mp*, *rit. Tempo*.

Measures 11-12: 9/8 time, *mf*.

Measures 13-16: 12/8 time, *mp*.

Measures 17-18: 9/8 time, *mf*.

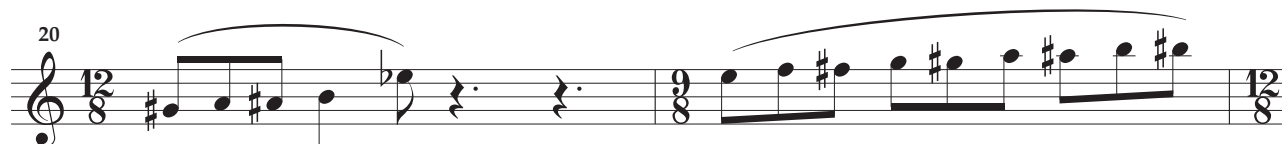

Andante ♩. = 84

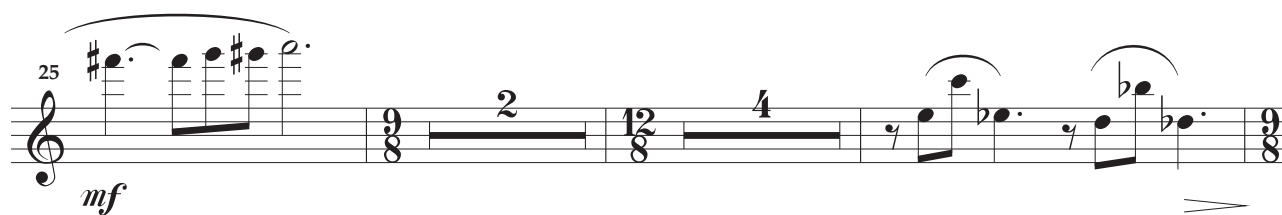
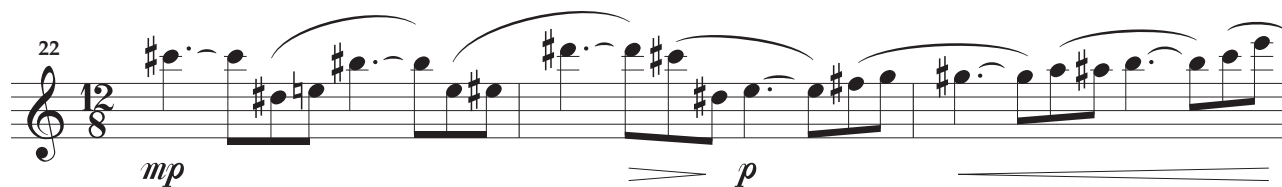

T° 1° ♩. = 112

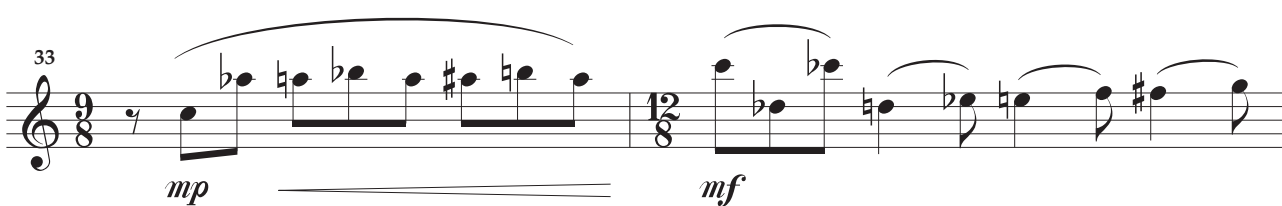

T° 2° ♩. = 84

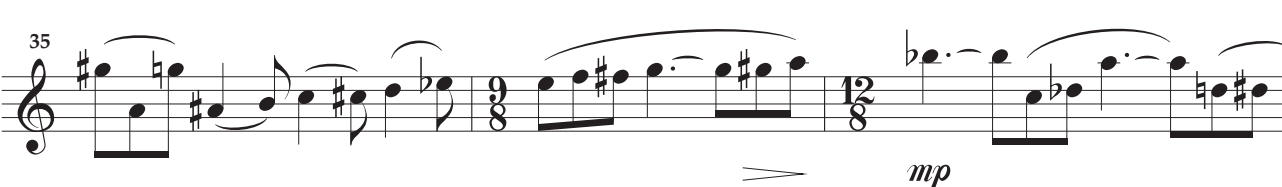

Pressez

T° 1° ♩. = 112

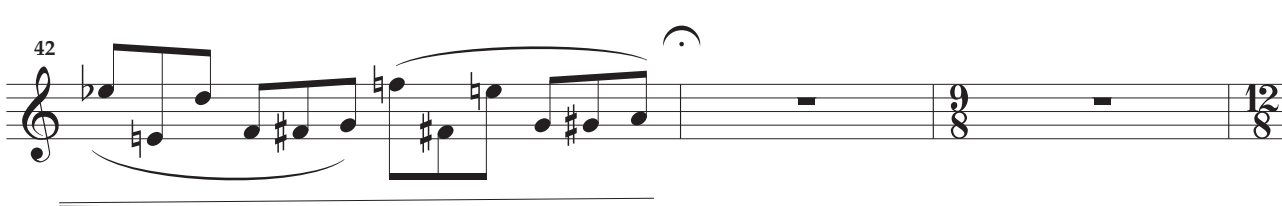

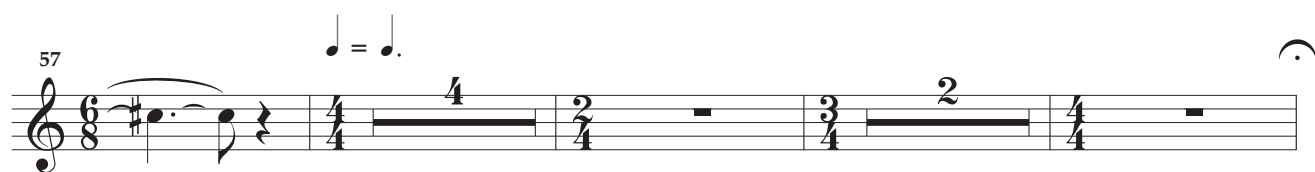
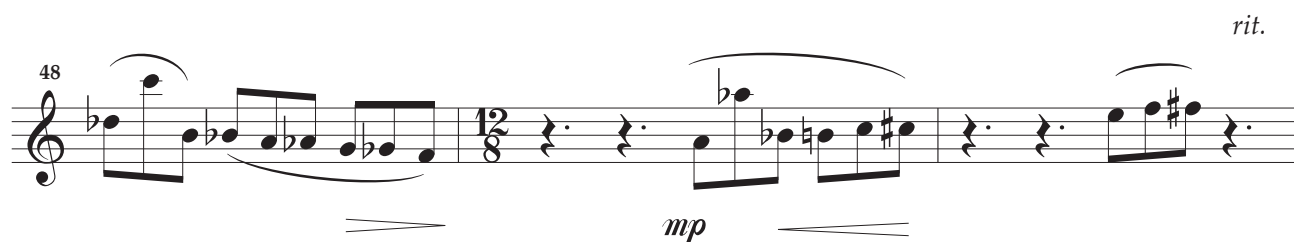
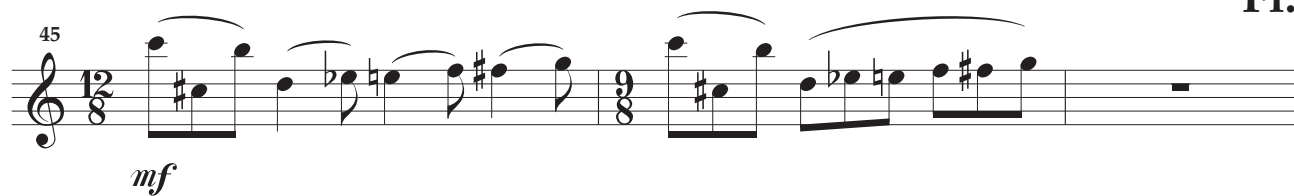

76 *p* *mf*

81

84 *mp* *rit. Tempo*

88 *mf*

91 *mp* *p* *accelerando*

94 *mf* *p*

T° 1° ♩. = 112

97 *mf*

99 *Largo* ♩. = 48
