

Quinze études brèves

pour
Trompette

Henri LOCHE

1 - Etude sur les secondes majeures et les gammes par tons

Allegro $\text{♩} = 69$

2 - Etude sur les tierces mineures et diminuées

Allegro moderato ♩ = 132

5
p

10
mf

15
p

19

23
mf

27
f *mf*

32
p

37
mf

3 - Etude sur les quarts justes

-3-

Andante ♩ = 96

4 - Etude sur les quintes justes

Adagio ♩ = 72

5 - Etude
sur
les quartes augmentées
et
les quintes diminuées

Adagio ♩ = 72

6 - Etude d'arpèges sur des accords de quinte augmentée

Largo $\text{♩} = 52$

7 - Etude sur les sixtes majeures et mineures

-7-

Moderato ♩ = 108

6 *mp* *mf* *mp* *mf* *mf*

12 *mp* *mf* *mp*

18 *p* *mf*

24 *mp*

30

36 *mf* *mp*

41 *f* *mf*

47 *mp* *p*

8 - Etude sur les 7èmes majeures et mineures

Larghetto ♩ = 60

9 - Etude sur les octaves et

la gamme chromatique

Allegro ♩ = 132

p *mp*

5 *mf*

11 *mp*

16 *p*

22 *mp*

28 *mf* *f*

33 *mf*

39 *mp*

44 *p* *mf* *f*

10 - Etude sur les notes répétées

Allegro $\text{♩} = 120$

- Staff 1: *mf* (mezzo-forte)
- Staff 2: *mf* (mezzo-forte) and *p* (piano)
- Staff 3: *mp* (mezzo-piano), *mf* (mezzo-forte), and *f* (forte)
- Staff 4: *mf* (mezzo-forte)
- Staff 5: *mp* (mezzo-piano)
- Staff 6: *mf* (mezzo-forte) and *mp* (mezzo-piano)
- Staff 7: *mf* (mezzo-forte), *f* (forte), and *mf* (mezzo-forte)
- Staff 8: *p* (piano) and *f* (forte)

11 - Etude sur les Articulations

Andante ♩. = 116

Staff 1: *mf* — *mf* — *mf*

Staff 2: *mf* — *p*

Staff 3: *mf* — *mf*

Staff 4: *mf* — *mf*

Staff 5: *p* — *mf*

Staff 6: *f* — *mf*

Staff 7: *mf* — *mf* — *mf*

Staff 8: *mf* — *mf* — *mf*

Staff 9: *p*

12 - Etude sur les syncopes

Andante ♩ = 96

13 - Etude sur les changements de mesure et de tempo

-13-

Larghetto ♩ = 63

Allegro ♩ = 132

14 - Etude récapitulative 1

Andante ♩. = 92

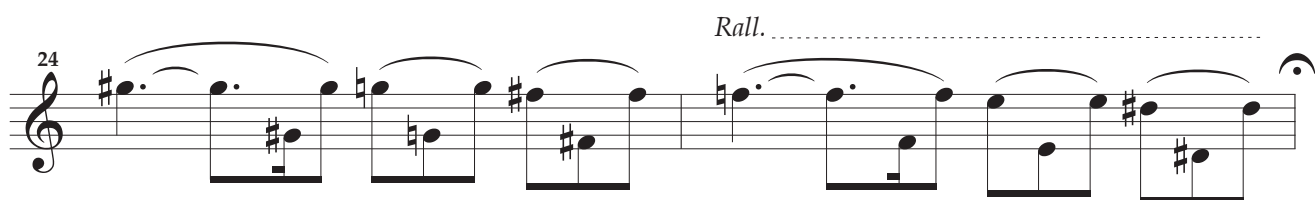

15 - Etude récapitulative 2

Moderato ♩ = 104

Andante ♩ = 84

20 *Rall.* *Largo* ♩ = 56

mp *mf*

23 *Moderato* ♩ = 104

p *mp*

26

mf *mp* *mf*

30 *Rall.* *Tempo* ♩ = 104

mp *mf*

34

37

p

40

f *mf*