

# Francesca Sérénade

*à Françoise*

pour  
orchestre à cordes

Henri LOCHE

**Souple et léger** ♩ = 92

[illegible]

1

Rall. Tempo

Tutti

12

V. 1 *mf* 3 3 3 *mp*

V. 2 *mf* 3 3 3 *mp*

Alt. *mp*

Vlc. *arco mf* 2° Pizz. *mf* *mp* *arco*

Cb. *mf* *mp*

18

2

V. 1 *mf*

V. 2 *mf*

Alt. *mf* unis Div.

Vlc. *mf* unis

Cb. *arco* *mf*

24 3

V. 1 *mp* *mf*

V. 2 *mp* *mf*

Alt. *mp* *mf*

Vlc. *mf* 1°

Cb. *mf*

30 3

V. 1 *mp* *mf* *p* *mp* *mf*

V. 2 *mp* *mf* *p* *mp* *mf*

Alt. *mp* *mf* *p* *mp* *mf*

Vlc. *mf* *p* *mf* 1°

Cb. *mf* *p*

35

V. 1 *mp* *mf*

V. 2 *mp* *mf*

Alt. *mp* *mf*

Vlc. *mf*

Cb. *mf*

1°

Rall.

## 5 Plus calme ♩ = 80

41

V. 1 *f* *p* *mf*

V. 2 *f* *p* *mf*

Alt. *f* *p* *mf*

Vlc. *f* *p* *mf*

Cb. *p* *mf*

solo

46

V. 1

V. 2

Alt.

Vlc.

Cb.

*p* *mf*

*p* *mf*

*p* *mf*

*p* *mf*

*p* *mf*

6 T° 1° ♩ = 92

49

V. 1

V. 2

Alt.

Vlc.

Cb.

*mp*

*mp*

*mp*

*mp*

*mp*

1°

Tutti

Div.

*p*

*p*

*p*

*p*

*p*

Pizz.

53

V. 1 *mp* *mf* Div.

V. 2 *mf*

Alt. 1° *mp* *mf*

Vlc. *mp* *mf*

Cb. *mp* *mf*

7

58

V. 1 *p* *mp* *mf*

V. 2 *p* *mp* *mf*

Alt. Div. *p* *mp* *mf*

Vlc. *p* *mp* *mf*

Cb. *arco* *p* *mp*

8

64

V. 1

*mp* *mf* *mp* *mf* *p*

V. 2

*mp* *mf* *mp* *mf* *p*

Alt.

*mp* *mf* *mp* *mf* *p*

Vlc.

1° *mf* *mf* *p*

Cb.

*mf* *p*

9

69

V. 1

*mp* *mf* *mp* *mf*

V. 2

*mp* *mf* *mp* *mf*

Alt.

*mp* *mf* *mp* *mf*

Vlc.

1° *mf* *mf*

Cb.

*mf*

\_\_\_\_\_

81

V. 1

*mf* 3 *mp* *mf*

V. 2

*mf* 3 *mp* *mf*

Alt.

*mp* *mf*

Vlc.

*mp*

Cb.

solo

Div.

11

Rall. Tempo

Tutti

87

V. 1 *mp* *mf* *mp* *mf* 3 3

V. 2 *mp* *mf* *mf* 3 3

Alt. *mp* *mf* *mp*

Vlc. *arco* *mf* 2° Pizz. *mf*

Cb. *mf*

=

=

93

V. 1 3 *mp*

V. 2 3 *mp*

Alt. *mp*

Vlc. *mp* *arco*

Cb. *arco* *mp*

99 **12**

V. 1 *mf* *mp*

V. 2 *mf* *mp*

Alt. *mf* *mp*

Vlc. *mf* *mp* Div.

Cb. *mf* *mp*

**13**

105

V. 1 *mp* *mf*

V. 2 *mp* *mf*

Alt. *mp* *mf*

Vlc. *mp* *mf* unis

Cb. *mp* *mf*

Rall. Tempo

110

V. 1

V. 2

Alt.

Vlc.

Cb.

*p* *mp* *mf*

*p* *mp* *mf*

*p* *mp* *mf*

*p* *mp* *mf*

*p* *mp* *mf*

14

116

V. 1

V. 2

Alt.

Vlc.

Cb.

*p* *mp* *p*

*p* *mp*

*p* *mp* *p*

*p* *mp* *p*

*p* *mp* *p*

Div.

1°

Div.

Pizz.

*p* *mp* *p*

*p* *mp* *p*

*p* *mp* *p*

*p* *mp* *p*

*p* *mp* *p*

121

V. 1

V. 2

Alt.

Vlc.

Cb.

*mp*

*mf*

Div.

*mf*

*mp*

*mf*

*mp*

*mf*

15

127

V. 1

V. 2

Alt.

Vlc.

Cb.

*p*

*mp*

*mf*

*p*

*mp*

*mf*

*p*

*Rall.* *Tempo*

133

V. 1 *mf* unis 3

V. 2 *mf* unis 3

Alt. *mf* Div.

Vlc. *mf* 2° Pizz.

Cb. *mf* Pizz.

*mf*

*solo*

139

V. 1 *mp* *mf* *mp*

V. 2 *mp* *mf* *mp*

Alt. *mp* *mf* *mp*

Vlc. *mp*

Cb.

Rall. Tempo

Tutti

145

V. 1 *mf* *mp* *mf* 3 3 3

V. 2 *mf* *mf* 3 3 3

Alt. *mf* *mp*

Vlc. *arco* *mf* 2° Pizz. *mf*

Cb. *mf*

151

V. 1 *mp* *mp*

V. 2 *mp* *mp*

Alt. *mp*

Vlc. *mp* *arco*

Cb. *arco* *mp*

# Francesca Sérénade

pour  
orchestre à cordes

**Henri LOCHE**  
solo

**Souple et léger** ♩ = 92

[illegible]

## V. 1

Rall.

5 Plus calme ♩ = 80

-3-

40

solo

*f* *p* *mf*

45

*p* *mf*

48

6 T° 1° ♩ = 92

1° Tutti Div.

*mp*

53

7 unis

*mp* *mf* *p* *mp*

61

8

*mf* *mp* *mf* *mp* *mf*

67

9

*p* *mp* *mf* *mp* *mf*

72

10

*f*

81 *mf* 3 *mp* *solo* *mf*

87 *mp* *mf* *mp* *mf* 3 3

11 *Rall.* *Tempo* *Tutti*

93 3 *mp* *mf*

12

101 *mp*

107 *mp* *mf* *p* *mp*

13 *Rall.* *Tempo*

114 *mf* *p* *mp* *p*

14 *Div.*

121

127

15

132

16

Rall. Tempo

138 unis

143

147

17

Rall. Tempo

Tutti

152

# Francesca Sérénade

pour  
orchestre à cordes

Henri LOCHE

Souple et léger ♩ = 92

Div.

1

Rall. Tempo unis

2

3

mf 3 3 3 mp

8 mf mp mf mf 3 3

15 3 mp mf

23

29 mp mf mp mf p mp mf

35 4

mp mf

40 5 Plus calme ♩ = 80

Rall.

f p < mf

46 6 T° 1° ♩ = 92

Div.

p < mf mp mf

56 7 unis

p mp

62 8

mf mp mf mp mf p

68 9

mp mf mp mf

73 10

f

81 *mf* 3 3 3 *mp* Div.

86 *mf* *mp* *mf* *Rall.*

11 91 *mf* 3 3 3 *mp* *Tempo unis*

12 96 *mf*

102 *mp*

13 107 *mp* *mf* *p*

112 *mp* *mf* *Rall. Tempo*

117 14 Div.

126 15

131

135 *Rall.* 16 *Tempo* unis

141

146 17 *Rall.* *Tempo* unis

151

# Francesca Sérénade

pour  
orchestre à cordes

Henri LOCHE

Souple et léger ♩ = 92

Div.

*mf* *mp*

8 *mf* *mp* *mf* *mp* *Rall.* **1** *Tempo*

14 *mp*

**2** 21 *unis* *mf* *Div.*

**3** 27 *mp* *mf* *mp* *mf* *p*

**4** 33 *mp* *mf* *mp* *mf*

Alt.

Rall.

5 Plus calme ♩ = 80 -3-

40

*f* *p* *mf*

46

*p* *mf* *mp*

6 T° 1° ♩ = 92

50

*p* *mp*

7

55

*mf* *p*

8

60

*mp* *mf* *mp* *mf* *mp* *mf*

66

*p* *mp* *mf* *mp* *mf*

9

71

*f*

79 10

*mf*

85

*mp* *mf* *mp* *mf* *mp*

90 11 *Rall.* *Tempo*

*mp* *mf* *mp* *mf* *mp*

95 12

*mp* *mf*

100

*mp*

105 13

*mp* *mf*

110 *Rall.* *Tempo*

*p* *mp* *mf*

Alt.

-5-

116 14 1°

121

126 15 Rall.

16 Tempo Div.

136

142

17 Rall. Tempo

147

151

# Francesca Sérénade

pour  
orchestre à cordes

Henri LOCHE

Souple et léger ♩ = 92

2° Pizz.  
*mf*

1

6  
*mp*  
*arco*  
*mf*  
Rall. Tempo  
2° Pizz.  
*mf*

15  
*mp*  
*arco*

2

21 unis  
*mf*

3

28  
1°  
*mf* *mf* *p* *mf*

4

35  
*mf* *f*

*Rall.*

## 5 Plus calme ♩ = 80

42

*p*  $\triangleleft$  *mf*  $\triangleright$  *p*  $\triangleleft$  *mf*

## 6 T° 1° ♩ = 92

48

$\triangleright$  *mp* *p*  $\triangleleft$  *mp*

## 7

54

*mf* *p*

## 8

60

*mp* *mf* *mf* *mf*

## 9

67

*p* *mf* *mf*

## 10

73

*f* *mf*

80

*mp*

11

90 *Rall.* *Tempo*  
*arco* *mf* *2° Pizz.* *mf*

94 *mp* *arco*

12

98 *mf* *mp*

102 *unis*

13

103 *Div.* *mp* *unis*

108 *mf* *p* *mp* *Rall.*

113 *Tempo* *mf* *p*

118 14 Div. *mp* *p* *mp*

123 *mf*

15 *mf* 16 Rall. Tempo 2° Pizz. *mf*

138

142 17 Rall. Tempo 2° Pizz. *mp* *arco* *mf* *mf*

149 *mp* *arco*

153

# Francesca Sérénade

pour  
orchestre à cordes

Henri LOCHE

Souple et léger ♩ = 92

*Pizz.*

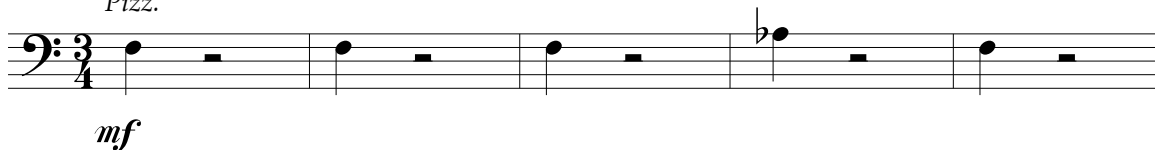

1

*Rall. Tempo*

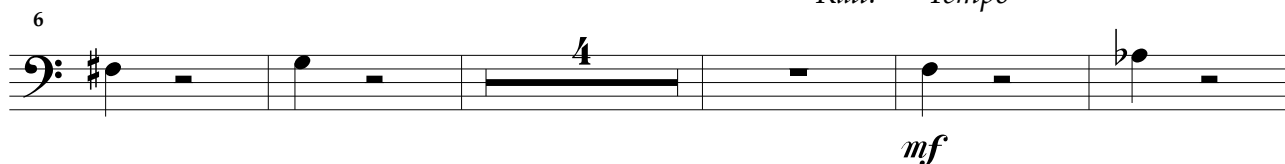

15

*arco*

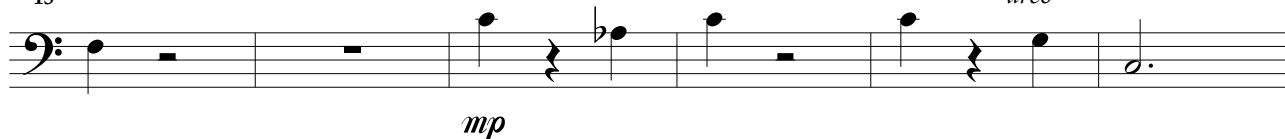

2

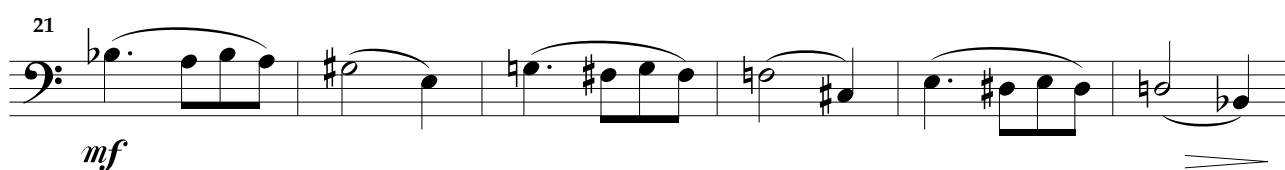

3

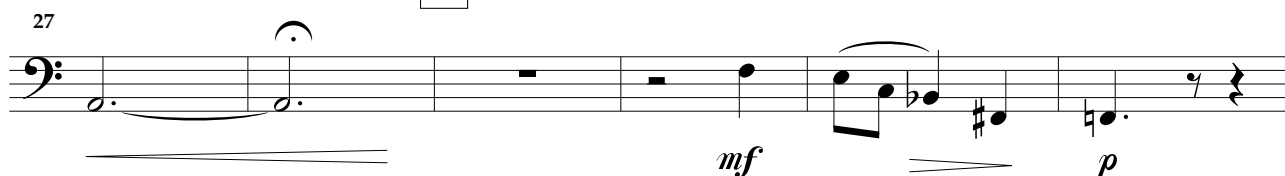

*p*

4

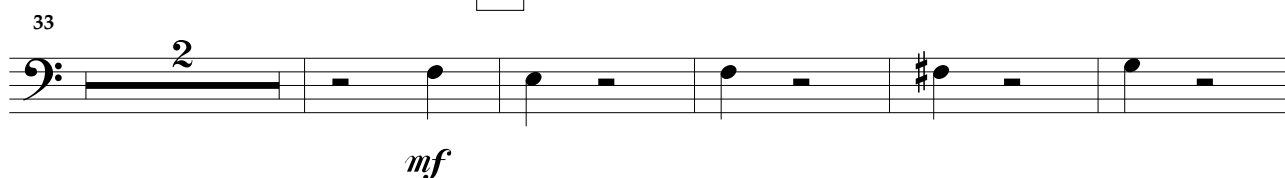

-3-

[illegible]

11 *Tempo*

91 *mf* *mp* *arco*

12 *mf* *mp* *mp*

13 *mp*

108 *mf* *p* *mp* *Rall.*

113 *Tempo* *mf* *p*

14 *mp* *p* *mp* *mf* *Pizz.*

15 *Rall.* *7*

16 *Tempo* *Pizz.* *mf*

17 *Rall. Tempo* *mf* *4*

150 *mp* *arco*