

Ouvrage protégé
PHOTOCOPIE INTERDITE
Même partielle (Loi du 11 Mars 1957)
constituerait contrefaçon (code pénal Art. 425)

pour
Trompette, Guitare et orchestre à cordes

Largo ♩ = 52
Doux et un peu retenu

Trompette

Sourdine

Guitare

1^{ers Violons}

2^{èmes Violons}

Altos

Violoncelles

Contrebasses

p

mp

Div.

mp

mp

mp

Henri LOCH

-2-
15

Tr.

Gtr.

mf *mp* *mf*

mf *mp*

19

4

Tr.

Gtr.

mp *p* *mf* *mp*

mp *p* *mf* *mp*

24

5

Tr.

Gtr.

p *mp* *mp* *p*

otez la sourdine

28

6

Tr.

Gtr.

mp

28

6

V. 1

V. 2

Alt.

Vlc.

Cb.

mp *mp* *mp* *mp* *mp*

unis

7 Allegro ♩ = 132
Modérément animé

34

Tr. *mf*

Gtr. *mf* *mp*

V. 1 *mf* *mf* *mp*

V. 2 *mf* *mf* *mp*

Alt. *mf* *mf* *mp*

Vlc. *mf* *mf* *mp* Div. unis

Cb. *mf* *mf* *mp*

=

40

8 *mf* *mp* *mf*

Gtr. *mf* *mp*

V. 1 *mf* *mp* *mf* Div. unis

V. 2 *mf* *mp* *mf*

Alt. *mf* *mp* *mf*

Vlc. *mf* *mp* *mf* Div. unis

Cb. *mf* *mp* *mf*

9

10 Plus calme ♩ = 96

Tr. 47 *mp*

Gtr. *mp* *Rall.* *mf*

V. 1 47 *mp* Div.

V. 2 *mp*

Alt. *mp* Div.

Vlc. *mp* Div.

Cb. *mp*

≡

Rall. **11** T° 1° ♩ = 132

Tr. 53 *p* *mf* *mp* *mf*

Gtr. *p* *mf* *mp*

V. 1 53 *mf* Div.

V. 2 *mf*

Alt. *mf* unis

Vlc. *mf* unis

Cb. *mf*

59 *Rall.* **12** Plus calme ♩ = 96

Tr. *mp*

Gtr. *mf* *mp* *mp*

V. 1 *unis* *mp*

V. 2 *mp*

Alt. *mp*

Vlc. *mp*

Cb. *mp*

12 Plus calme ♩ = 96

65 **13** T° 1° ♩ = 132

Tr.

Gtr. *p.* *p.* *p.* *p.* *p.*

V. 1 *mf*

V. 2 *mf*

Alt. *mf*

Vlc. *mf*

Cb. *mf*

13 T° 1° ♩ = 132

77 15

Tr. *mf* *mp*

Gtr. *mp*

77 Div. unis 15

V. 1 *mp*

V. 2 *mp*

Alt. *mp*

Vlc. Div. unis *mp*

Cb. *mp*

16

Rall. 17 Plus calme $\text{♩} = 96$

16

Rall. 17 Plus calme $\text{♩} = 96$

83

Tr. *mp* *mf* *mp*

Gtr.

V. 1 *mp* *mf* *mp*

V. 2 *mp* *mf* *mp* Div.

Alt. *mp* *mf* *mp* Div.

Vlc. unis *mp* *mf* *mp* Div.

Cb. *mp* *mf* *mp* Pizz.

89

Tr.

Gtr. *mp* *f* Div.

V. 1 89 *f* Div.

V. 2 *f* Div.

Alt. unis Div. *f*

Vlc. unis Div. unis *f*

Cb. *f* arco *f*

\equiv

101

19

Tr.

mf

Gtr.

mp

mf

mp

101

19

Div.

V. 1

mp

mf

unis

mp

V. 2

mp

mf

mp

Alt.

mp

mf

Div.

unis

Div.

unis

mp

Vlc.

mp

mf

mp

Cb.

mp

mf

mp

20

107

Tr. *mp* *mf* *mp*

Gtr. *mp*

20

107

V. 1 *mf* *mp*

V. 2 *mf* *mp*

Alt. *mf* *mp*

Vlc. Div. *mf* *mp*

Cb. *mf* *mp*

21 Plus calme ♩ = 96

Rall. Div.

114

Tr. *p* *mf* *mp* *mf*

Gtr. *p* *mf* *mp*

114

V. 1 *mf*

V. 2 *mf*

Alt. *mf*

Vlc. *mf*

Cb. *mf*

22 T° 1° ♩ = 132

Rall. unis

-10-

Rall. **23** Plus calme ♩ = 96

120

Tr.

Gtr.

mf *mp* *mp*

Div. unis

V. 1

V. 2

Alt.

Vlc.

Cb.

mp

≡

126

Tr.

Gtr.

126

V. 1

V. 2

Alt.

Vlc.

Cb.

24 T° 1° ♩ = 132

Tr. 132 *mf*

Gtr. *mf* *mp*

V. 1 132 *mf* Div. unis *mp*

V. 2 *mf* *mp*

Alt. *mf* Div. unis *mp*

Vlc. *mf* Div. *mp*

Cb. *mf* *mp*

25

Tr. 138 *mp*

Gtr. *mp*

V. 1 138 *mp*

V. 2 *mp*

Alt. Div. *mp* unis

Vlc. Div. *mp* unis

Cb. *mp*

148

Tr.

Gtr.

mp

148

V. 1

V. 2

Alt.

unis

Div.

Vlc.

unis

Div.

Cb.

arco

Pressez

153 28

Tr. *f* *mf*

Gtr. *mf* *mp*

V. 1 Div. *f* 28 *mp*

V. 2 Div. *f* *mp*

Alt. *f* *mp* unis

Vlc. *f* *mp*

Cb. *f* *mp*

=

159 29 T° 1° ♩ = 132

Tr. *mf*

Gtr. *mf*

V. 1 29 T° 1° ♩ = 132 unis Div. unis Div. *mf*

V. 2 *mf* unis *mf* Div. *mf*

Alt. *mf* Div. unis *mf*

Vlc. *mf* Div. unis *mf*

Cb. *mf*

à Isabelle et Guy Tournon

Ouvrage protégé
PHOTOCOPIE INTERDITE
Même partielle (Loi du 11 Mars 1957)
constituerait contrefaçon (code pénal Art. 425)

Guysabelle

Concertinetto Grosso

pour
Trompette, Guitare et orchestre à cordes
ou piano

Henri LOCHE

Largo ♩ = 52

1

Doux et un peu retenu

Sourdine

Sourdine

5

p

8 *mf* *mp*

11 **2** *mp* *mp* 3 3

14 **3** *mp* *mf* *mp*

17 *mf* *mp*

20 **4** *p* *mf*

23 **5** *mp* **6** **7** **8** **9** **10** **11** **12**

otez la sourdine

mp *mf* *p*

Allegro ♩ = 132

Modérément animé

Plus calme ♩ = 96

Rall.

70 **13** T° 1° ♩ = 132 **14**

80 **15**

86 **16** *Rall.* **17** Plus calme ♩ = 96

92 **18** T° 1° ♩ = 132

100 **19**

105 **20**

110 **21** Plus calme ♩ = 96

116 *Rall.* **22** T° 1° ♩ = 132

120 *Rall.*

mp

125 **23** Plus calme ♩ = 96

mp

129 **24** T° 1° ♩ = 132

mf

135 **25**

mp

143 **26** *Rall.*

mf

147 **27** Plus calme ♩ = 96

mp

153 **28**

f *mf*

159 **29** T° 1° ♩ = 132

mf

à Isabelle et Guy Touvron

Guysabelle

Ouvrage protégé
PHOTOCOPIE INTERDITE
Même partielle (Loi du 11 Mars 1957)
constituerait contrefaçon (code pénal Art. 425)

Concertinetto Grosso

pour

Trompette, Guitare et orchestre à cordes

ou piano

Henri LOCHE

Largo ♩ = 52

Doux et un peu retenu

1

9

12

15

19

22

p *mp* *p* *mp* *mf* *mp* *mf* *mp* *p*

2

3

4

5

25 *p* *mp* *mp* *p*

6

7 Allegro ♩ = 132
Modérément animé

28 *mp*

8

38 *mf* *mp* *mf*

9

44 *mp* *mp* *mf*

10 Plus calme ♩ = 96

52 *p* *mf*

11 Rall. T° 1° ♩ = 132

56 *mp* *mf* *mp*

12 Rall. Plus calme ♩ = 96

62 *mp*

66

13 T° 1° ♩ = 132

70 2 mf mp 14 4

79 15 mp

82 16 Rall. 17 Plus calme ♩ = 96

89 mp f

95 18 T° 1° ♩ = 132

101 19 mp mf mp

107 20 Rall. 21 Plus calme ♩ = 96

115 p mf mp Rall.

119 **22** T° 1° ♩ = 132 *Rall.*

mf *mp*

125 **23** Plus calme ♩ = 96

mp

129 **24** T° 1° ♩ = 132

mp

136 **25**

mf *mp*

139 **26**

mp

143 **27** *Rall.* Plus calme ♩ = 96

mp

151 **28** *Pressez* **29** T° 1° ♩ = 132

mf *mp*

161

mf

1ers Violons

Guysabelle Concertinetto Grosso

pour
Trompette, Guitare et orchestre à cordes

Ouvrage protégé
PHOTOCOPIE INTERDITE
Même partielle (Loi du 11 Mars 1957)
constituerait contrefaçon (code pénal Art. 425)

Henri LOCHE

Largo ♩ = 52
Doux et un peu retenu

6

1 2 3 4 5

5 3 6 5 4

29

6

34

7

Allegro ♩ = 132
Modérément animé

37

8

Div.

42

9

unis

47

10

Plus calme ♩ = 96

6

11 T° 1° ♩ = 132

V. 1

Rall.

57 unis Div. unis

mf *mp*

12 Plus calme ♩ = 96

13 T° 1° ♩ = 132

63

mf

14

Div. unis

73

mp *mf*

15

Div.

unis

77

mp *mp*

16

84

mf

17 Plus calme ♩ = 96

88

mp

18 T° 1° ♩ = 132

92

Div. unis

f *mf*

97

mf *mf*

19

Div.

101

mp *mf*

106 unis 20 *Rall.*

mp *mf* *mp* Div.

113 21 Plus calme ♩ = 96 22 T° 1° ♩ = 132

mf unis Div. unis

122 *Rall.* 23 Plus calme ♩ = 96 24 T° 1° ♩ = 132

mp *mf*

133 Div. unis

137 25 2

mp *mp* *mp*

143 26 *Rall.*

mf

147 27 Plus calme ♩ = 96

mp

151 Div. 28 4

f

159 29 T° 1° ♩ = 132

mf unis Div. unis Div.

2èmes Violons

Guysabelle

Concertinetto Grosso

Ouvrage protégé
PHOTOCOPIE INTERDITE
Même partielle (Loi du 11 Mars 1957)
constituerait contrefaçon (code pénal Art. 425)

Largo ♩ = 52
Doux et un peu retenu

Henri LOCHE

6

1 2 3 4 5

5 3 6 5 4

29

6

mp

34

7

Allegro ♩ = 132
Modérément animé

mf

mf

37

8

mf

mp

mf

42

9

mp

mf

47

10

Plus calme ♩ = 96

6

mp

57 **11** T° 1° ♩ = 132

mf *mp*

63 **12** Plus calme ♩ = 96 **13** T° 1° ♩ = 132

mf

73 **14** Div. unis

mp *mf* *mp*

79 **15**

mp

85 **16** Rall. **17** Plus calme ♩ = 96

mf *mp*

89

93 **18** T° 1° ♩ = 132 Div. unis

f *mf*

97

mf *mf*

101 **19**

mp *mf*

106 20

112 *Rall.* 21 Plus calme ♩ = 96 22 T° 1° ♩ = 132

121 *Rall.* 23 Plus calme ♩ = 96

132 24 T° 1° ♩ = 132

136 25

144 26 *Rall.* 27 Plus calme ♩ = 96

148

152 *Div.* 28

159 29 T° 1° ♩ = 132

unis

Altos

Guysabelle

Concertinetto Grosso

Ouvrage protégé
PHOTOCOPIE INTERDITE
Même partielle (Loi du 11 Mars 1957)
constituerait contrefaçon (code pénal Art. 425)

pour

Trompette, Guitare et orchestre à cordes

Largo ♩ = 52
Doux et un peu retenu

Henri LOCHE

6

1 2 3 4 5

5 3 6 5 4

mp

Div.

29

6 unis

mp

34

7 **Allegro** ♩ = 132
Modérément animé

mf *mf*

37

8

mf *mp* *mf*

42

9

mp *mf*

47

10 **Plus calme** ♩ = 96

6

mp

57 **11** T° 1° ♩ = 132

62 *Rall.* **12** Plus calme ♩ = 96 **13** T° 1° ♩ = 132

73 **14**

78 **15**

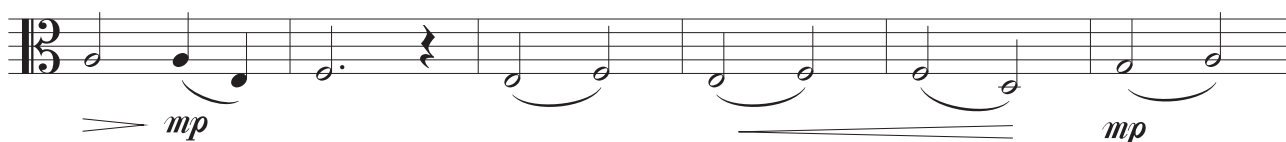

16

Rall. **17** Plus calme ♩ = 96

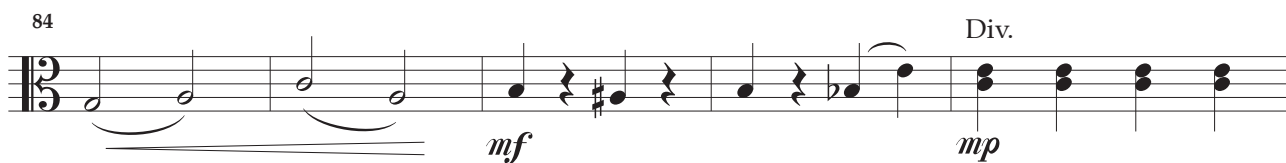

89 unis Div.

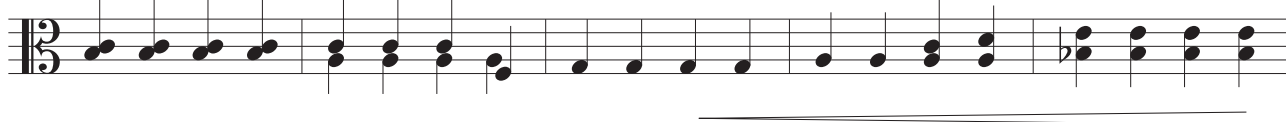

18 T° 1° ♩ = 132

98 **19**

104

20

Alt.

Rall. **21** Plus calme ⁻³⁻
♩ = 96

109

mp

119 **22** T° 1° ♩ = 132

mf *mp*

124 Rall. **23** Plus calme ♩ = 96 **24** T° 1° ♩ = 132

mf

135 **25** Div. unis

mp

140 unis

mp

26 Div. *mf* Rall. **27** Plus calme ♩ = 96 unis Div. *mp*

mf *mp*

149 unis Div. *f*

f

28 unis *mp* Pressez

mp

159 **29** T° 1° ♩ = 132 Div. *mf*

mf

Violoncelles

Ouvrage protégé
PHOTOCOPIE INTERDITE
Même partielle (Loi du 11 Mars 1957)
constituerait contrefaçon (code pénal Art. 425)

Guysabelle

Concertinetto Grosso

pour

Trompette, Guitare et orchestre à cordes

Henri LOCHE

Largo ♩ = 52
Doux et un peu retenu

1 2 3

mp

20 4 5 6

mp

34 7 **Allegro** ♩ = 132
Modérément animé

mf

mf

Div.

38 unis

mp

mf

Div.

42 unis

Div.

unis

Div.

unis

mp

mf

47

Div.

10 **Plus calme** ♩ = 96

6

mp

11 T° 1° ♩ = 132

57 unis

mf *mp*

Rall. 12 Plus calme ♩ = 96 13 T° 1° ♩ = 132

62 7

mf Div. unis

73 14 Div. unis Div.

mp *mf*

78 unis Div. 15 unis

mp

84 16 Rall. 17 Plus calme ♩ = 96

Div. unis

mf *mp*

89 unis Div. unis

94 18 T° 1° ♩ = 132

f *mf*

98 Div. unis

mf *mf* *mp*

102 19 Div. unis Div. unis

mf *mp*

Vcl.

107 Div. 20 unis -3-
Rall.

mf *mp*

113 21 Plus calme $\text{♩} = 96$ 22 T° 1° $\text{♩} = 132$ unis

mf *mp*

123 Rall. 23 Plus calme $\text{♩} = 96$ 24 T° 1° $\text{♩} = 132$

mf

134 Div.

mp

139 25 unis

mp

145 Div. 26 Rall. 27 Plus calme $\text{♩} = 96$ unis Div. unis

mf *mp*

149 Div. unis

f

154 28 *Pressez*

mp

159 29 T° 1° $\text{♩} = 132$ Div. unis

mf

Contrebasses

Guysabelle Concertinetto Grosso

pour

Trompette, Guitare et orchestre à cordes

Henri LOCHE

Largo ♩ = 52
Doux et un peu retenu

1 2 3

mp

20 4 5 6

mp

Allegro ♩ = 132
Modérément animé

7

mf

38

mf

42

mf

47

mp

10 Plus calme ♩ = 96

mp

57 **11** T° 1° ♩ = 132

mf *mp*

62 *Rall.* **12** Plus calme ♩ = 96 **13** T° 1° ♩ = 132

mf

72 **14**

mp *mf*

77 **15**

mp

83 **16** *Rall.* **17** Plus calme ♩ = 96 *Pizz.*

mp *mf* *mp*

90 *arco*

94 **18** T° 1° ♩ = 132

f *mf*

98 *mf* *mf* *mp*

102 **19**

mf

Cb.

-3-

Rall.

106 20

113 21 Plus calme 22 T° 1° ♩ = 132

123 *Rall.* 23 Plus calme ♩ = 96 24 T° 1° ♩ = 132

133

138 25

144 26 *Rall.* 27 Plus calme ♩ = 96

149 *arco*

154 28 *Pressez*

159 29 T° 1° ♩ = 132

Guysabelle

Concertinetto Grosso

pour
Trompette, Guitare et orchestre à cordes
ou piano

Henri LOCHE

Largo ♩ = 52
Doux et un peu retenu

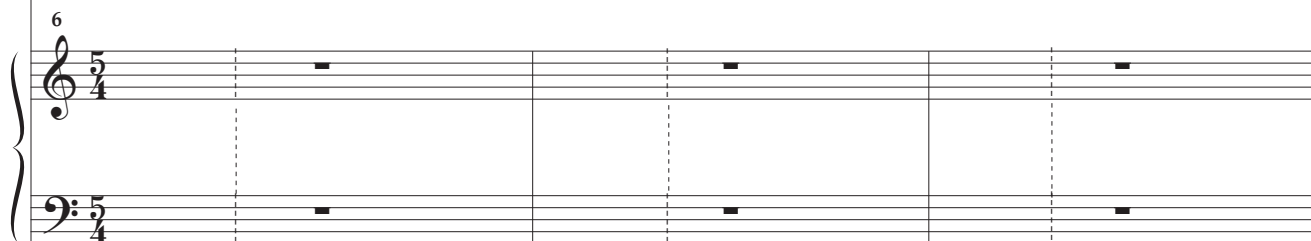
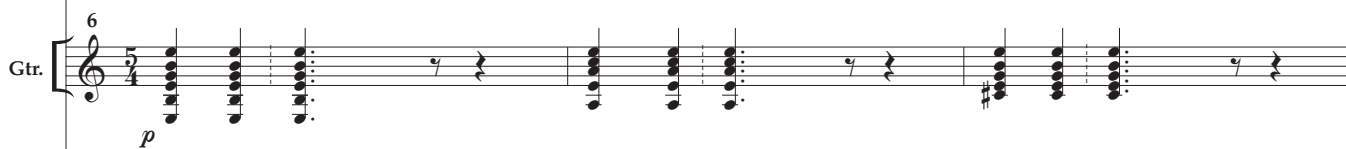
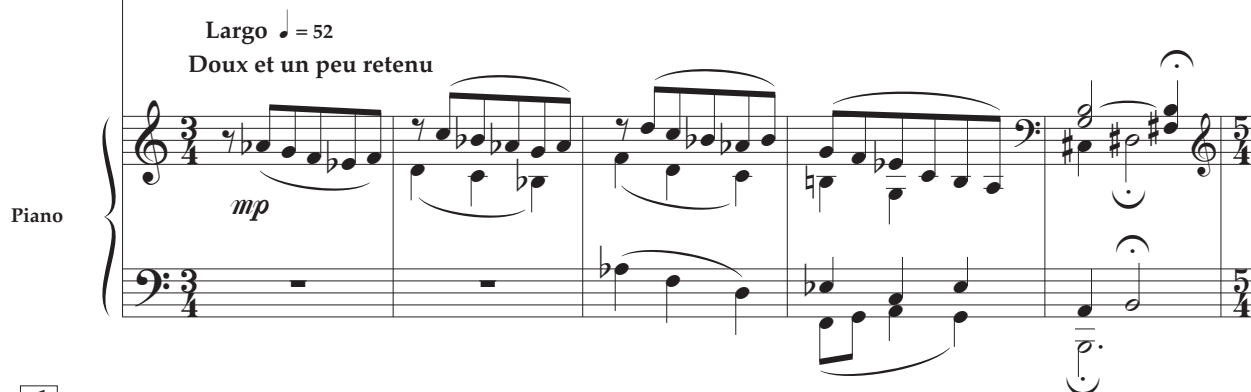
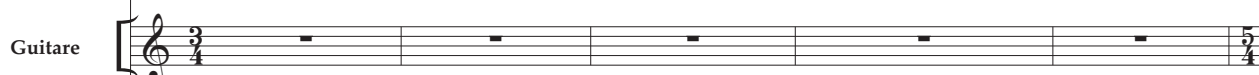

Tr. 2

9 *mp* *mp*

Gtr. *p* *mp*

9

Tr. 3

12 *mp* *mp*

Gtr. *p* *mp* *p* *mp*

12

Tr. *mf* *mp*

Gtr. *mf* *mp*

15

18 4

Tr. *mf* *mp* *p*

Gtr. *mp* *p*

21

Tr. *mf* *mp*

Gtr. *mf* *mp*

25 5 otez la sourdine

Tr. 3 3 3 3

Gtr. *p* *mp* *mp* *p*

6

Tr. 28

Gtr. 28 *mp*

28 *mp*

7

Allegro ♩ = 132
Modérément animé

Tr. 32

Gtr. 32

32 *mf*

32 *mf*

8

Tr. 37

Gtr. 37 *mf* *mp*

37 *mf* *mp* *mf*

9

Tr. 43 *mp* *mf* *mp*

Gtr. 43 *mf* *mp*

43 *mp* *mf* *mp*

10 Plus calme ♩ = 96

Tr. 49 *p*

Gtr. 49 *mp* *mf* *p* *Rall.*

Plus calme ♩ = 96

49

11 T° 1° ♩ = 132

Tr. 54 *mf* *mp* *mf* *Rall.*

Gtr. 54 *mf* *mp* *Rall.* T° 1° ♩ = 132

54 *mf*

59 *Rall. 12 Plus calme* ♩ = 96

Tr. *mp*

Gtr. *mf* *mp* *mp*

59 *Rall. Plus calme* ♩ = 96

Piano

65

Tr.

Gtr.

65

Piano

13

70 *T° 1°* ♩ = 132

Tr.

Gtr.

70 *T° 1°* ♩ = 132

Piano

14

75

Tr.

mf *mp*

Gtr.

mp

75

mf *mp*

15

80

Tr.

mp

Gtr.

80

80

mp

16 **17**

85

Tr.

mf *mp*

Gtr.

85

mp

85

mf *mp*

Rall. Plus calme ♩ = 96

90

Tr.

Gtr.

f

18

T° 1° ♩ = 132

95

Tr.

Gtr.

mf

mf

T° 1° ♩ = 132

19

100

Tr.

Gtr.

mf

mp

mf

100

mf

mp

mf

20

Tr. 106 *mp* *mf* *mp*

Gtr. 106 *mp*

106 *mf* *mp*

21

Tr. 112 *Rall.* Plus calme ♩ = 96 *p*

Gtr. 112 *mp* *p*

112 Plus calme ♩ = 96

22

Tr. 117 *Rall.* T° 1° ♩ = 132 *mf* *mp* *mf*

Gtr. 117 *mf* *mp* *mf*

117 *Rall.* T° 1° ♩ = 132 *mf*

23

Tr. 122 *mp* *Rall.* Plus calme ♩ = 96

Gtr. 122 *mp* *Rall.* Plus calme ♩ = 96

122 *mp* *Rall.* Plus calme ♩ = 96

Tr. 127

Gtr. 127

127

24

Tr. 132 T° 1° ♩ = 132 *mf*

Gtr. 132 *mf*

132 T° 1° ♩ = 132 *mf*

25

137

Tr.

Gtr.

137

137

mp

mp

141

Tr.

Gtr.

141

141

mp

mp

26

27

Rall. Plus calme ♩ = 96

145

Tr.

Gtr.

145

145

mf

mp

mp

Rall. Plus calme ♩ = 96

149

Tr.

Gtr.

153

Tr.

Gtr.

28

f *mf*

mf *mp*

f *mp*

Pressez

159

Tr.

Gtr.

29

mf *mf*

mf

T° 1° ♩ = 132

T° 1° ♩ = 132