

# Petite Suite

## pour ensemble de flûtes

Durée 6'20

Henri LOCHE

### I - Prélude

**Larghetto** ♩ = 63

*Très doux*

9

I *p* *mp* *p* *mf*

II *p* *mp* *p* *mf*

III *p* *mp* *p* *mf*

IV *p* *mp* *p* *mf*

13

I *mp* *mf*

II *mp* *mf*

III *mp* *mf*

IV *mp* *mf*

17

I *p* *mp*

II *p* *mp*

III *p* *mp*

IV *p* *mp*

19

I

II

III

IV

*mp*

*mf*

*mp*

*mf*

*mp* *mf*

*Accelerando*

T° 1° ♩ = 144

25

I

II

III

IV

*mf*

*mf*

*mf*

*mf*

31

I

II

III

IV

*mp*

*mp*

*mp*

*mp*

0'47

# III - Sicilienne

**Presto** ♩ = 168

*Souple et doux*

I *p*

II *p*

III *p*

IV *p*

*Très retenu*

I *mp*

II *mp*

III *mp*

IV *mp*

Tempo

rit.

Tempo

10

I *p* *mp* *mf*

II *p* *mp* *mf* *mp*

III *p* *mp* *mf* *mp*

IV *p* *mp* *mf* *mp*

15

I *mp*

II *mp*

III *mp*

IV *mp*

20

I *mf*

II *mf*

III *mf*

IV *mf*

*Très retenu Tempo*

24

I *mp* *p* *p*

II *mp* *p* *p*

III *mp* *p* *p*

IV *mp* *p* *p*

*Très retenu*

29

I *mp* *mf* *mp*

II *mp* *mf* *mp*

III *mp* *mf* *mp*

IV *mp* *mf* *mp*

*Tempo*

*Rall.*

34

I *p* *mp* *mf*

II *p* *mp* *mf*

III *p* *mp* *mf*

IV *p* *mp* *mf*

1'30

## IV - Minuetto

Moderato ♩ = 104

*Joyeusement*

13

I *mf*

II *mf*

III *mf*

IV *mf*

20

I *mf* *mp* *mp*

II *mf* *mp* *mp*

III *mf* *mp* *mp*

IV *mf* *mp* *mp*

*Rall.*

27

I *mf*

II *mf*

III *mf*

IV *mf*

*Tempo*

33

I *mf*

II *mf*

III *mf*

IV *mf*

40

I *mp* *mf*

II *mp* *mf*

III *mp* *mf*

IV *mp* *mf*

46

I

II

III

IV

## V - Badinerie

Presto ♩ = 168

I *mf* *mp*  
 II *mf* *mp*  
 III *mf* *mp*  
 IV *mf* *mp*

I *mf* *mf*  
 II *mf* *mf*  
 III *mf* *mf*  
 IV *mf* *mf*

I *mp* *mf*  
 II *mp* *mf*  
 III *mp* *mf*  
 IV *mp* *mf*

*Rall.*

Meno mosso ♩ = 132

16

I

II

III

IV

*mp*

*mp*

*mp*

*mp*

21

I

II

III

IV

*mp*

*mp*

*mp*

*mf*

*mf*

*mf*

*mf*

26

I

II

III

IV

*mf*

*mf*

*mf*

*mf*

*rit.*

T° 1° ♩ = 168

31

I *mf* *mp*

II *mf* *mp*

III *mf* *mp*

IV *mf* *mp*

36

I *mf* *mf*

II *mf* *mf*

III *mf* *mf*

IV *mf* *mf*

Rall. .... Tempo

41

I *mp* *mf* *f*

II *mp* *mf* *f*

III *mp* *mf* *f*

IV *mp* *mf* *f*

1'15

28 août - 3 oct. 2004

# Petite Suite

pour ensemble de flûtes

Henri LOCHE

## I - Prélude

Larghetto ♩ = 63

*Très doux*

2

*p* *mp* *p*

5

*mf* *mp*

9

*p* *mp* *p*

12

*mf* *mp* *mf*

16

*p* *mp*

## II - Bourrée

Allegro giocoso ♩ = 144

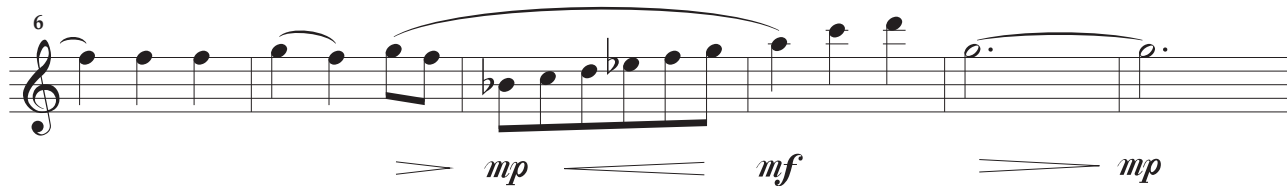

Rall. Meno mosso ♩ = 126

Accelerando

T° 1° ♩ = 144

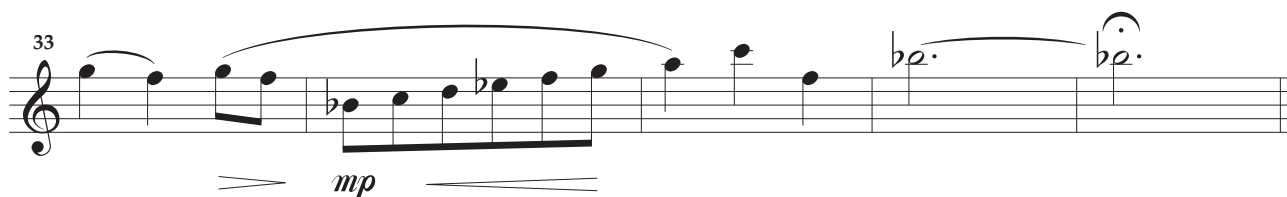
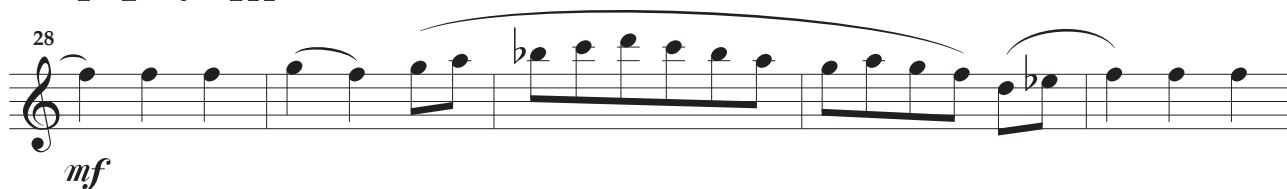

## III - Sicilienne

**Presto** ♩ = 168*Souple et doux*

6

*p* *p* *mp*

*mf* *mp*

*Très retenu*

10

*Tempo* *rit.* *Tempo*

*p* *mp* *mf*

18

*mp* *mf*

23

*Très retenu* *Tempo*

*mp* *p*

28

*Très retenu*

*p* *mp* *mf* *mp*

34

*Tempo* *Rall.*

*p* *mp* *mf*

## IV - Minuetto

Fl. I

Moderato ♩ = 104

*Joyeusement*

## V - Badinerie

Presto ♩ = 168

Rall. ..... Meno mosso ♩ = 132

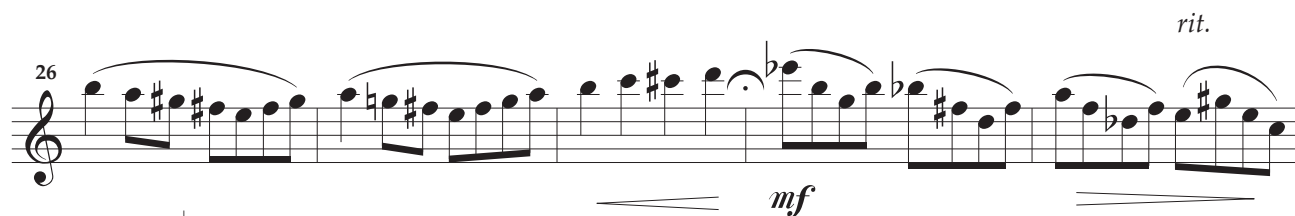

T° 1° ♩ = 168

Rall. ..... Tempo

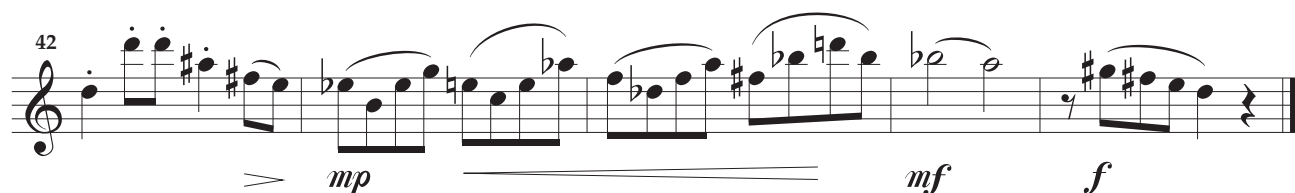

# Petite Suite

pour ensemble de flûtes

Henri LOCHE

## I - Prélude

Larghetto ♩ = 63

*Très doux*

*p* *mf* *mp* *p*

5 *mf* *mp* *p*

10 *mp* *mf* *mp* *mf*

16 *p* *mp*

**Allegro giocoso** ♩ = 144

7  Musical notation for Example 10, showing a melodic line with dynamics *mp* and *mf*.

[illegible]

26

*mf*

33

## III - Sicilienne

**Presto** ♩ = 168  
*Souple et doux*

Tempo markings include **Très retenu Tempo** at the beginning of the second, fourth, and sixth staves, and *rit.* at the beginning of the third staff. The score concludes with a **Rall.** marking.

## V - Badinerie

Presto ♩ = 168

Rall.

Meno mosso ♩ = 132

rit. T° 1° ♩ = 168

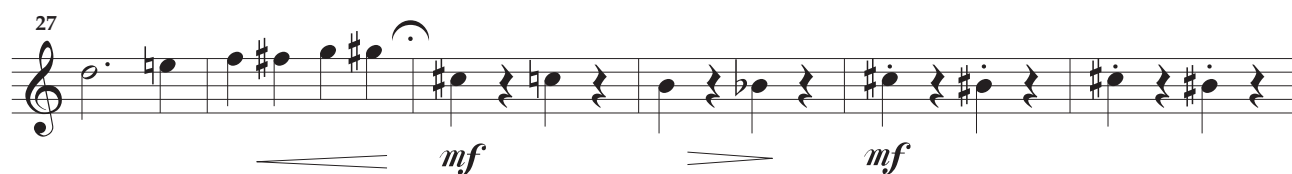

Rall.

Tempo

# Petite Suite

pour ensemble de flûtes

Henri LOCHE

## I - Prélude

Larghetto ♩ = 63

*Très doux*

*p* *mp* *p*

5 *mf* *mp* *p* *mp* *p*

11 *mf* *mp* *mf*

16 *p* *mp*

## II - Bourrée

Allegro giocoso ♩ = 144

Rall. Meno mosso ♩ = 126

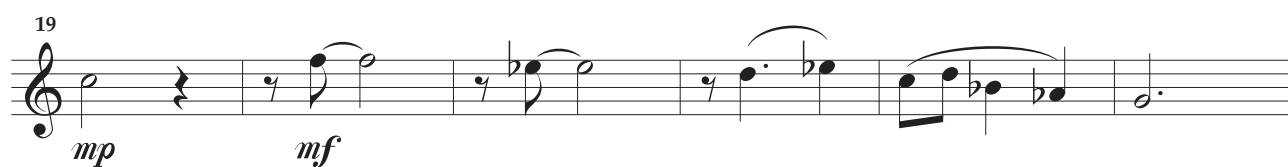

Accelerando

T° 1° ♩ = 144

## III - Sicilienne

Presto ♩ = 168

*Souple et doux*

8

*Très retenu Tempo*

*rit. Tempo*

15

*Très retenu Tempo*

22

*Très retenu*

28

*Tempo*

*Rall.*

34

*p* *mp* *mf*

## IV - Minuetto

Moderato ♩ = 104

*Joyeusement**Rall. Tempo*

## V - Badinerie

Presto ♩ = 168

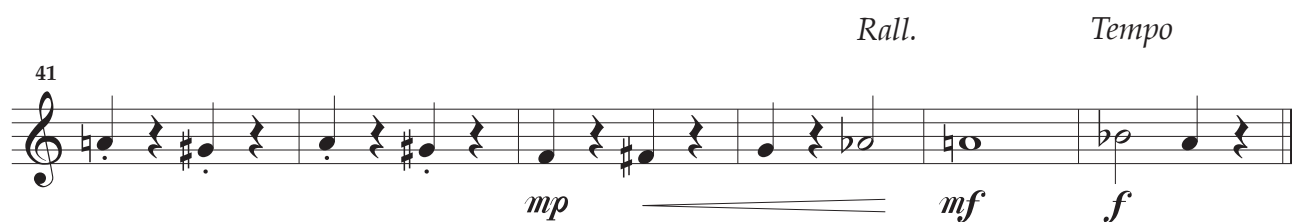
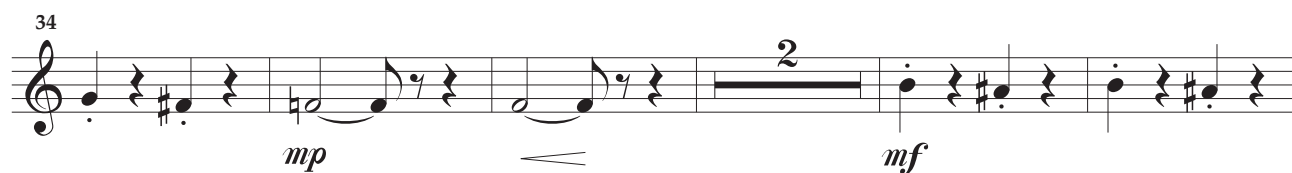
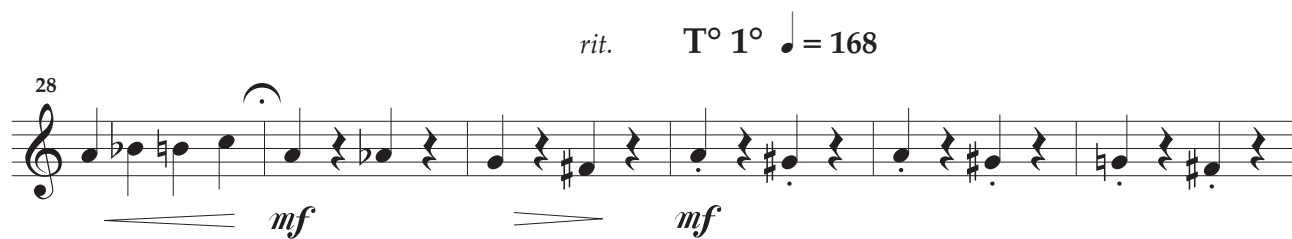
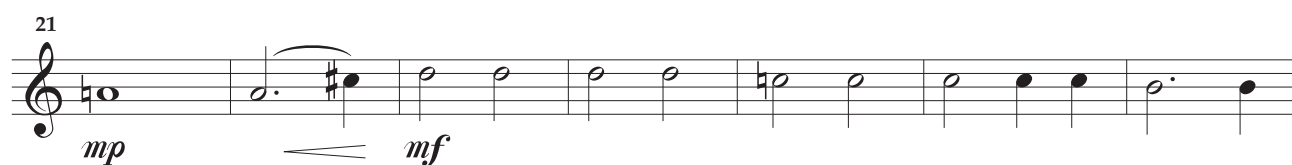
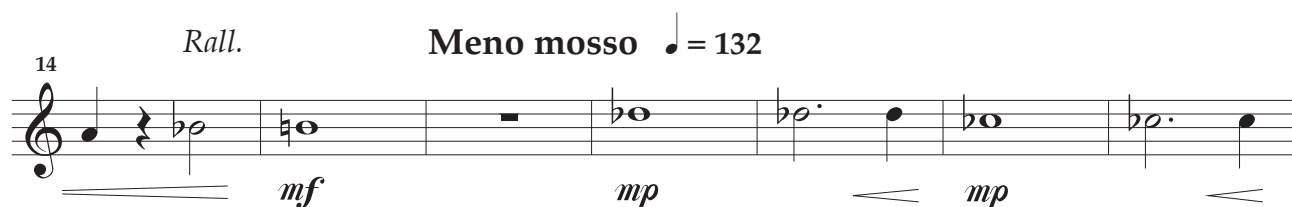

# Petite Suite

pour ensemble de flûtes

Henri LOCHE

## I - Prélude

Larghetto ♩ = 63

*Très doux*

*p*  $\triangleleft$  *mp*  $\triangleright$  *p*

*mf*  $\triangleright$  *mp* *p*  $\triangleleft$  *mp*  $\triangleright$  *p*

*mf*  $\triangleright$  *mp* *mf*

*p*  $\triangleleft$  *mp*

## II - Bourrée

Allegro giocoso ♩ = 144

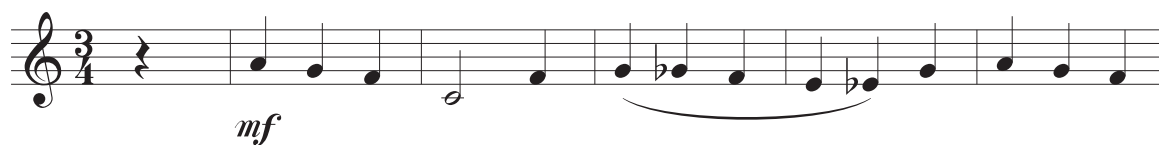

Meno mosso ♩ = 126

Accelerando

T° 1° ♩ = 144

## III - Sicilienne

Presto ♩ = 168

*Souple et doux*

*p* *p* *mp*  
*Très retenu* *Tempo*  
*mf* *mp* *p*  
*rit.* *Tempo*  
*mp* *mf* *mp*  
*mp* *mf*  
*Très retenu* *Tempo*  
*mp* *p*  
*Très retenu*  
*p* *mp* *mf* *mp*  
*Tempo* *Rall.*  
*p* *mp* *mf*

**Moderato** ♩ = 104  
*Joyeusement*

DPV-AHL095

## V - Badinerie

Presto ♩ = 168

