

Sons réels

- La bavarde -

DPV-AHL127
Tous droits réservés pour tous pays

22

Fl. *mf* *mp* *mf* *à 2* *mf*

Hb.

Cl. *1°* *mf* *mf* *1°*

B.

Trp.

V. I *mp* *mf*

V. II *mp* *mf*

Alt. *mp* *mf*

Vlc. *Pizz.* *arco* *mp* *mf*

Cb. *mp* *mf*

mf

29 *rit. Tempo*

Fl.

Hb.

Cl. *1°* *mf*

B.

Trp.

V. I *p* *mf*

V. II *p* *mf*

Alt. *p* *mf*

Vlc. *p* *mf*

Cb.

*Rall.**Tempo*

36

Fl. *mf* *à 2*

Hb. *mf* *1°*

Cl. *mf* *1°*

B. *mf*

Trp.

V. I *mf*

V. II *mf*

Alt. *mf*

Vlc. *mf*

Cb. *mf*

43

Fl. *mf* *à 2*

Hb. *mf*

Cl. *mf*

B. *mf*

Trp.

V. I *mf* *Div.*

V. II *Div.*

Alt. *Div.*

Vlc. *Div.*

Cb. *Div.*

- La dormeuse -

Tout en demi-teinte ♩ = 52

2 Flûtes

2 Hautbois

2 Clarinettes Si \flat

Basson

Trompette

Violons I

Violons II

Altos

Violoncelles

Contrebasse

Photocopie interdite

27

Fl. *mf* *mp* *mf*

Hb. *mf*

Cl. *mf* *mp* *mf*

B. *mf*

Trp. *mf*

V. I *p* *mf* *mp* *mf* *mp*

V. II *p* *mf* *mp* *mf* *mp*

Alt. *p* *mf* *mp* *mf* *mp*

Vlc. *p* *mf* *mp* *mf* *mp*

Cb. *mf* *mp* *mp*

Rall. Tempo

35

Fl. *mp* *p* *p*

Hb. *mp*

Cl. *mp* *p* *p*

B. *p*

Trp. *p*

V. I *p* *p* *mp* *Div.*

V. II *p* *p* *mp*

Alt. *Pizz.* *arco* *p* *mp*

Vlc. *p* *p* *mp*

Cb. *Pizz.* *arco* *p*

- La nunuche -

[illegible]

8

Fl. *mf*

Hb. *mf* *à 2*

Cl. *mf*

B. *mf*

Trp. *mf*

V. I *mf* Div.

V. II *mf*

Alt. *mf*

Vlc. *mf*

Cb. *mf*

17

Fl. *mf* *à 2*

Hb. *mf*

Cl. *mf*

B. *mf*

Trp. *mf*

V. I *mf*

V. II *mf*

Alt. *mf*

Vlc. *mf*

Cb. *mf*

25 *Rall. Tempo* 1° *mf*

Fl.

Hb.

Cl.

B.

Trp.

V. I *mf* unis Div. unis

V. II *mf*

Alt. *mf*

Vlc. *mf*

Cb. *mf*

34 1° *mf*

Fl.

Hb. *mf*

Cl. *mf*

B. *mf*

Trp.

V. I Div. Pizz. arco *mf*

V. II Pizz. arco *mf*

Alt. Pizz. arco *mf*

Vlc. Pizz. Div. arco *mf*

Cb. Pizz. *mf*

- La timide -

Un peu hésitant ♩ = 56

2 Flûtes

2 Hautbois

2 Clarinettes
Si \flat

Basson

Trompette

Violons I

Violons II

Altos

Violoncelles

Contrebasse

p *mf* *mp* *1°* *3* *Div.* *unis*

18 *Rall.* *Tempo*

Fl. *mp*

Hb. *mp* *p* *mp* *mf* *p*

Cl. *mp* *mp* *mf*

B. *mp*

Trp. 18

V. I *mp* *p* *mp* *mf* *p*

V. II *mp* *p* *mp* *mf* *p*

Alt. *mp* *p* *mp* *mf* *p*

Vlc. *mp* *p* *mp* *mf* *p*

Cb. *p* *p*

Div. *unis*

24

Fl.

Hb. *mp*

Cl. *mp*

B. *mp*

Trp. 24

V. I *mp* *mp* *mf* *Div.* *unis* *mf* *Div.*

V. II *mp* *mp* *mf* *Div.* *unis* *mf* *Div.*

Alt. *mp* *mp* *mf* *Div.* *unis* *mf* *Div.*

Vlc. *mp* *mp* *mf* *Div.* *unis* *mf* *Div.*

Cb. *mp* *mp* *mf* *Div.* *unis* *mf* *Div.*

Div. *unis* *Div.*

- La rêveuse -

Avec un peu de poésie et un soupçon d'émotion

2 Flûtes

2 Hautbois

2 Clarinettes Si \flat

Basson

Trompette

Violons I

Violons II

Altos

Violoncelles

Contrebasse

$\text{♩} = 58$ à 2 $\text{♩} = 80$

mp *mf* *mp* *mf* *mp* *mf*

mf *mp*

p *mp* *mf* *mp* *mf* *mp*

p *mp* *mf* *mp* *mf* *mp*

p *mf* *mp* *mf* *mp*

p *mf* *mp* *mf* *mp*

p *mf* *mp* *mf* *mp*

10

Fl. *mf* *mp* *1°* *mp* *1°* *mf*

Hb. *mp* *1°* *mp* *1°* *mf*

Cl. *mp* *1°* *mf*

B. *mp* *mf*

Trp. 10

V. I *mp* *Div.* *mf* *unis* *mp* *mf* *Div.* *unis* *mf*

V. II *mf* *unis* *mf* *mp* *mf*

Alt. *mf* *mp* *mf*

Vlc. *mf* *unis* *Div.* *mf*

Cb. *mf* *mp* *mf*

19 *à 2* *mp* *1°* *mp* *1°* *mf* *à 2* *mf*

Hb. *mp* *1°* *mp* *1°* *mf*

Cl. *1°* *mp* *1°* *mf* *1°* *mf*

B. *mp* *mf*

Trp. 19

V. I *mp* *mf* *3* *mf*

V. II *mp* *mf* *mf*

Alt. *mp* *mf* *mf*

Vlc. *unis* *mp* *mf* *mf*

Cb. *mp* *mf* *mf*

28

Fl. *mp* *mp* *1°* *mp*

Hb. *mp*

Cl. *p* *mp* *mp*

B. *p* *mp* *mp*

Trp. *mp*

V. I *Pizz.* *mp* *arco* *mp* *mf* *mp* *mp*

V. II *Pizz.* *mp* *arco* *mp* *mf*

Alt. *mp* *mf*

Vlc. *unis.* *mp* *mp* *mf*

Cb. *mp* *mf*

37

Fl. *mp* *mf* *à 2* *mf* *1°* *mp*

Hb. *mf*

Cl. *mp*

B. *mf*

Trp. *mf* *mp*

V. I *mf* *mp* *3*

V. II *mp* *mf* *mp*

Alt. *mp* *mf* *mp*

Vlc. *mp* *Div.* *mp* *mp*

Cb. *mp* *mf* *mp*

46

Fl. *mp*

Hb. *mp*

Cl. *mp*

B. *mp*

Trp. *mp*

V. I *mf* *mp* *Div.* *mf* *mp* *Div.*

V. II *mf* *mp* *Div.* *mf* *mp*

Alt. *mf* *mp* *mf* *mp*

Vlc. *mf* *mp* *mf* *mp*

Cb. *mf* *mp* *mf* *mp*

54

Fl. *p* *1°* *mp* *mf* *mp*

Hb. *p* *1°* *mp* *mp*

Cl. *p* *1°* *mp* *mp*

B. *p* *mp* *mp*

Trp. *p* *mp* *mp*

V. I *mf* *mp* *mf* *mp* *Div.*

V. II *mf* *mp* *mf* *mp*

Alt. *mf* *mp* *mf* *mp*

Vlc. *mf* *mp* *mf* *mp*

Cb. *mf* *mp* *mf* *mp*

unis *Div.* *unis* *arco*

Flûte 1

Ouvrage protégé
PHOTOCOPIE INTERDITE
Même partielle (Loi du 11 Mars 1957)
constituerait contrefaçon (code pénal Art. 425)

Portraits de femmes pour orchestre

Henri LOCHE

- La bavarde -

Blablatement ♩. = 104 Rall.

mf

Tempo

mf *mf*

rit. Tempo

mf

Rall. Tempo

mf

- La dormeuse -

Tout en demi-teinte ♩ = 52

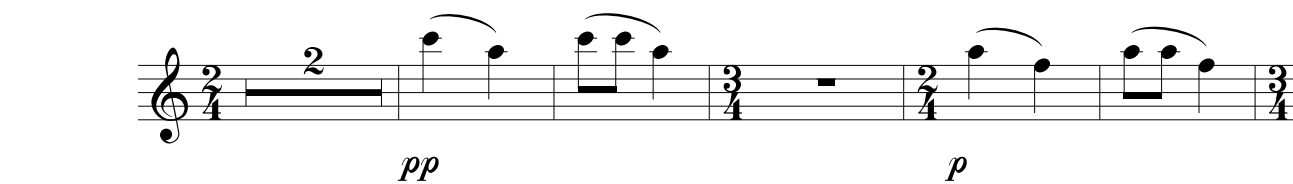

Rall. Tempo

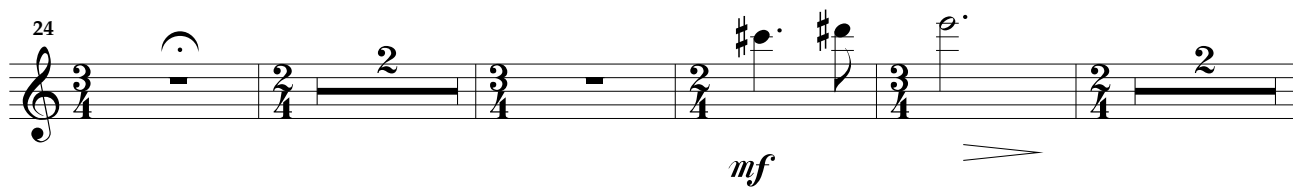
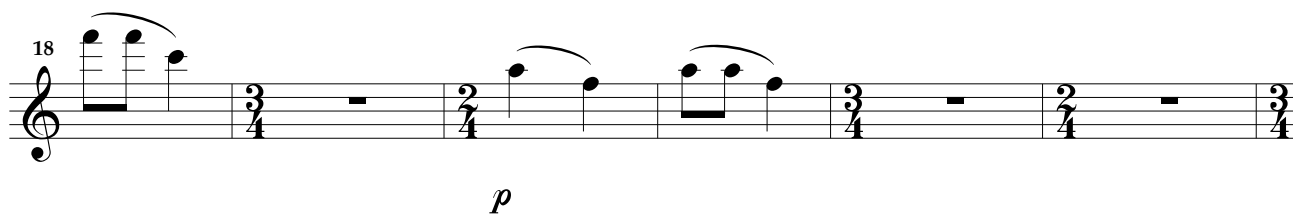
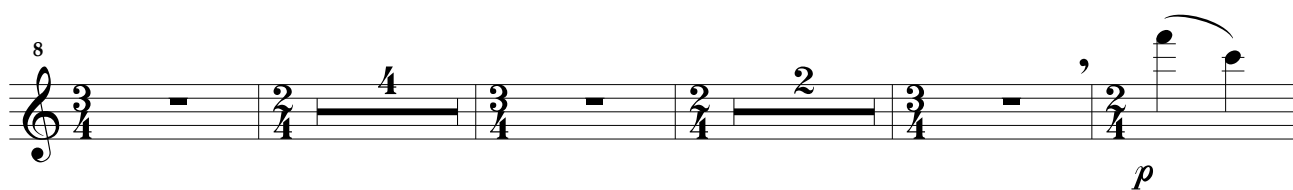

Rall. Tempo

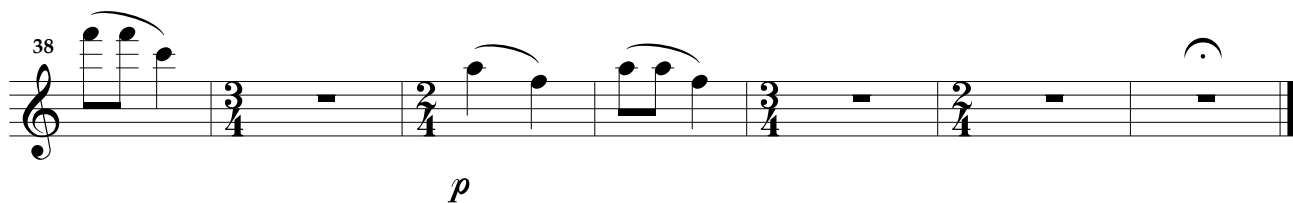
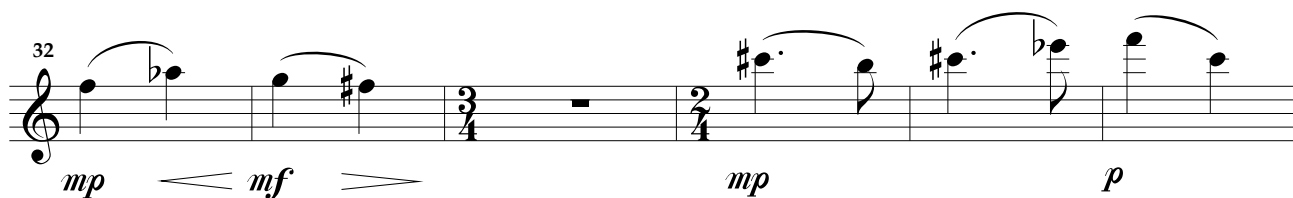

- La nunuche -

Désinvolte et joyeux ♩ = 76

5

10

20

28

38

mf

mf

mf

mf

mf

mf

Rall. Tempo

- La timide -

Un peu hésitant ♩ = 56

mf *p*

Meno mosso ♩ = 50

T° ♩ = 56

mf *mf*

Rall. Tempo

mp *mf* *p*

Avec un peu de poésie et un soupçon d'émotion

DPV-AHL127

Flûte 2

Ouvrage protégé
PHOTOCOPIE INTERDITE
Même partielle (Loi du 11 Mars 1957)
constituerait contrefaçon (code pénal Art. 425)

Portraits de femmes pour orchestre

Henri LOCHE

- La bavarde -

Blablatement ♩. = 104 Rall.

mf

Tempo

mf

mf

rit. Tempo

mf

Rall. Tempo

mf

- La dormeuse -

Tout en demi-teinte ♩ = 52

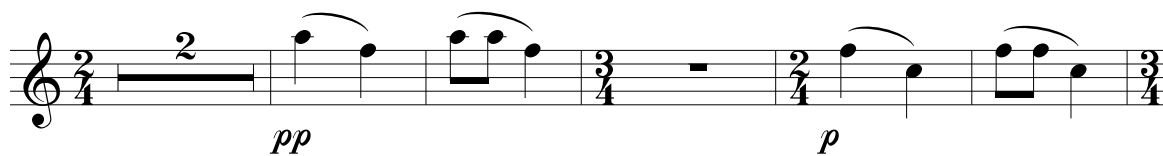

Rall. Tempo

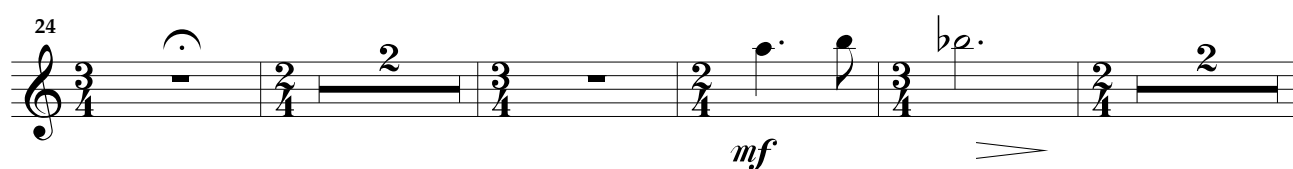
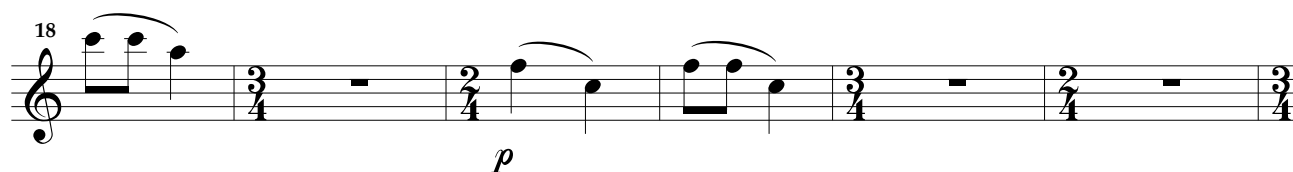
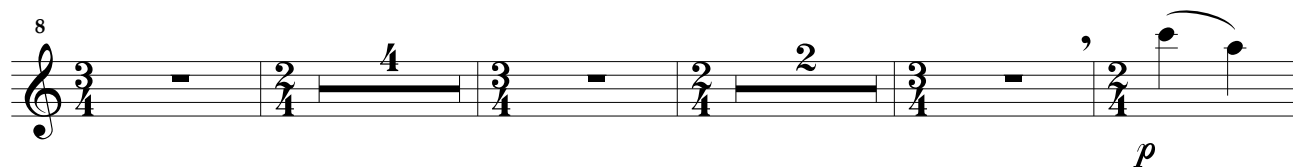

Rall. Tempo

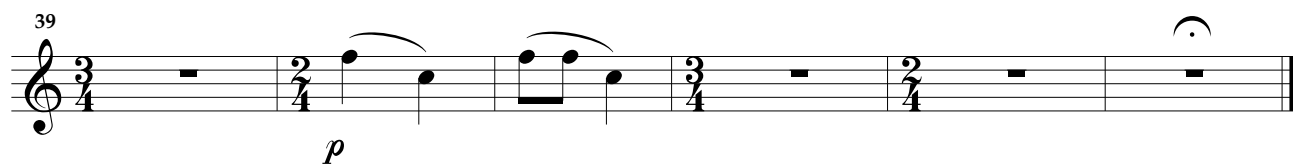
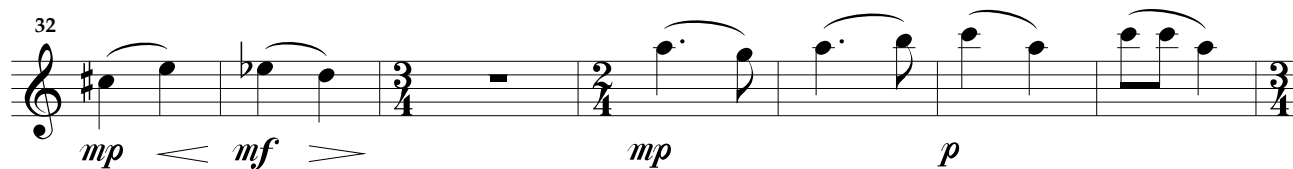

- La nunuche -

Désinvolte et joyeux ♩ = 76

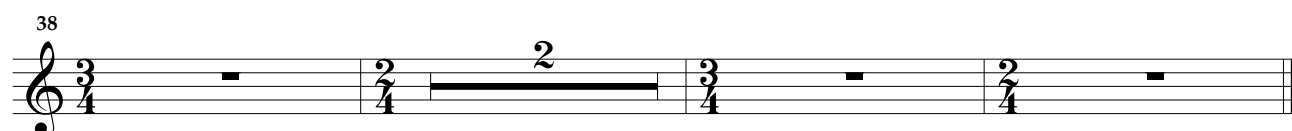
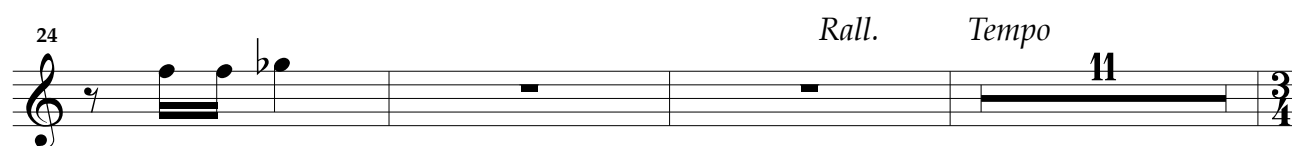
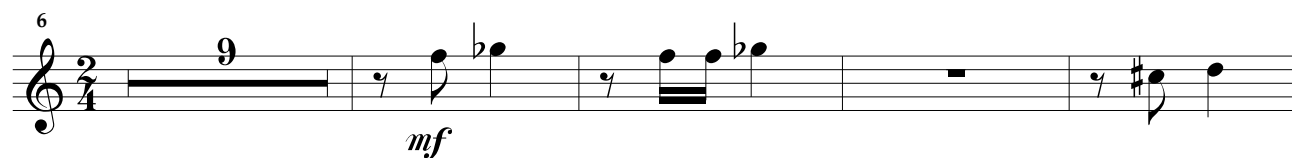
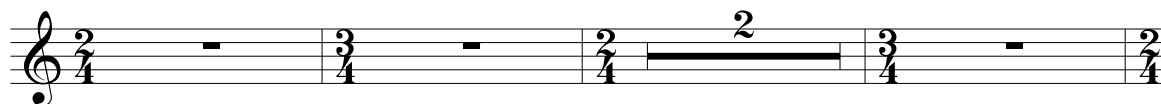

- La timide -

Un peu hésitant ♩ = 56

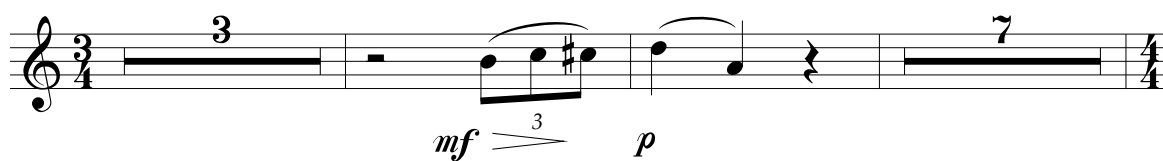

Meno mosso ♩ = 50

T° ♩ = 56

Rall.

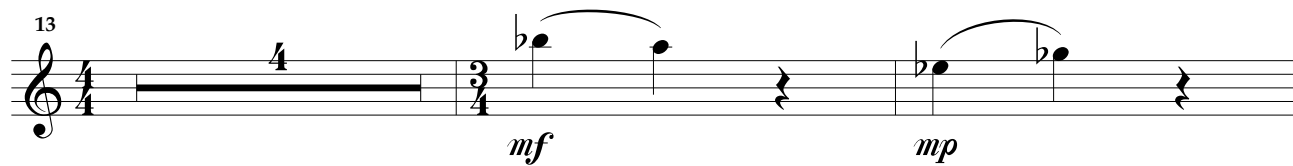

Tempo

- La rêveuse -

Avec un peu de poésie et un soupçon d'émotion

12 *mf* *mp* 5 *mp* 5

27 *mf* *mp*

33 *mp* *mp* *mf* *Pressez un peu* 4 *mp* *mf* 10

43 6 10

Hautbois 1

Ouvrage protégé
PHOTOCOPIE INTERDITE
Même partielle (Loi du 11 Mars 1957)
constituerait contrefaçon (code pénal Art. 425)

Portraits de femmes pour orchestre

Henri LOCHE

- La bavarde -

Blablatement ♩ = 104 Rall.

mf *mf*

Tempo

11

mf *mf*

26

mf

38

mf *mf*

- La dormeuse -

Tout en demi-teinte ♩ = 52

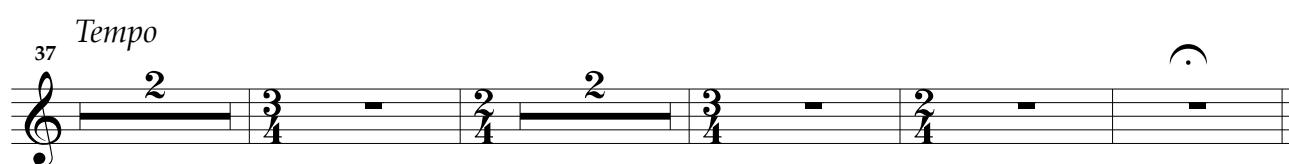
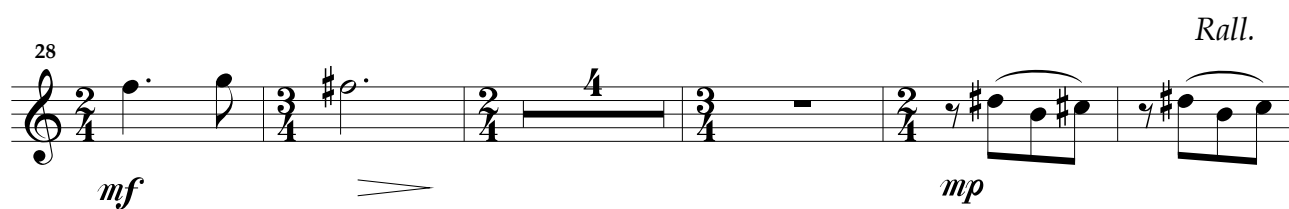
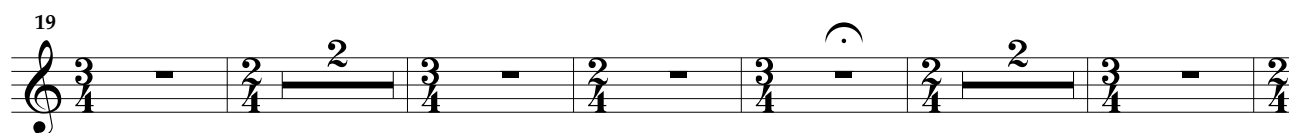
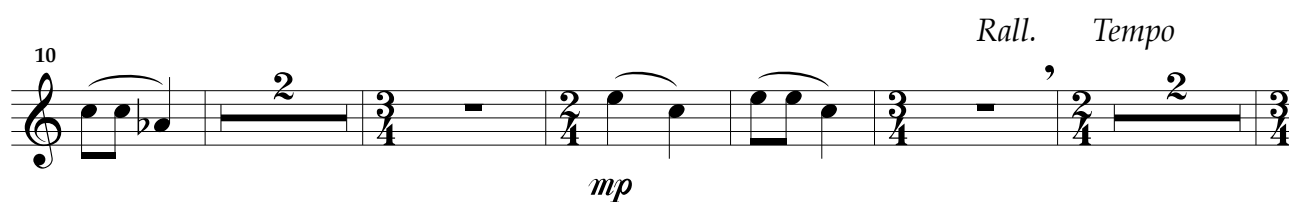
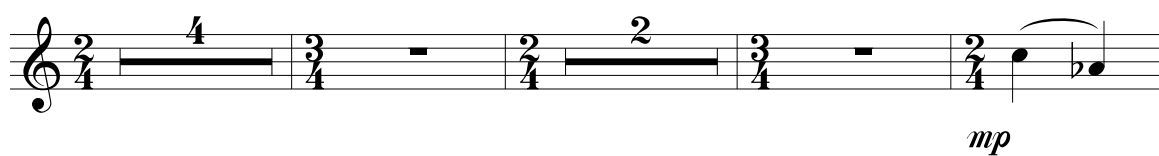

- La timide -

Un peu hésitant ♩ = 56

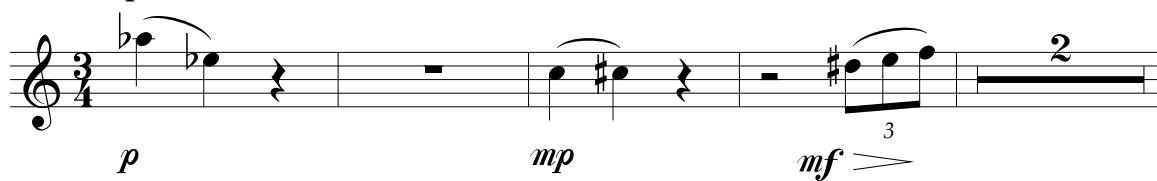

Meno mosso ♩ = 50

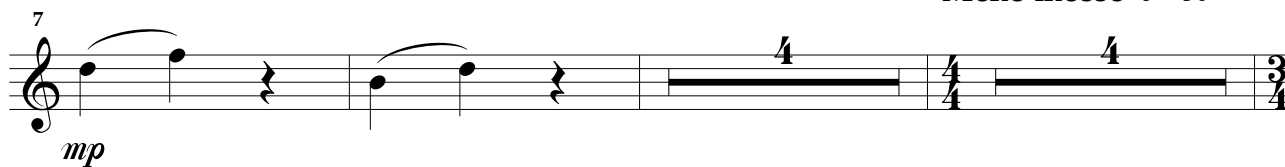

T° ♩ = 56

Rall. Tempo

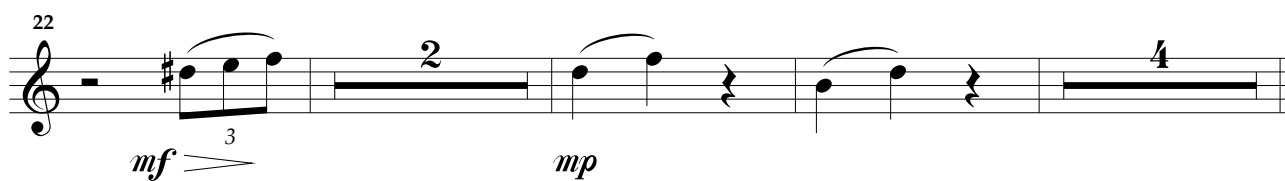
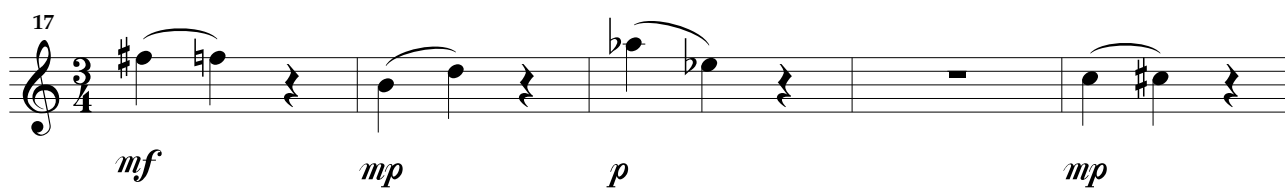

- La rêveuse -

Avec un peu de poésie et un soupçon d'émotion

13

mp

6

mp

12

35

mp

mf

2

12

55

p

mp

mp

2

2

Portraits de femmes pour orchestre

Henri LOCHE

- La bavarde -

Blablatement ♩. = 104 Rall.

11 Tempo

26 rit. Tempo

38 Rall. Tempo

mf *mf* *mf* *mf*

- La dormeuse -

Tout en demi-teinte ♩ = 52

- La nunuche -

Désinvolte et joyeux ♩ = 76

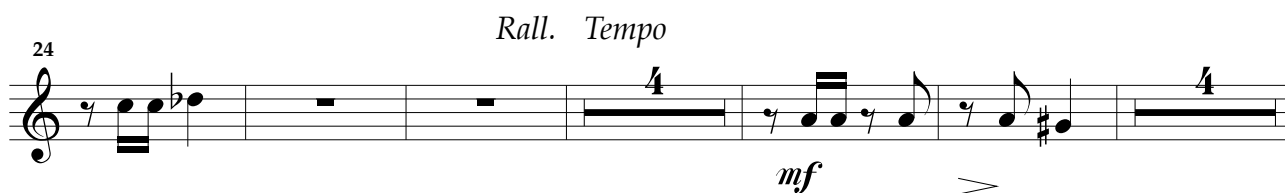
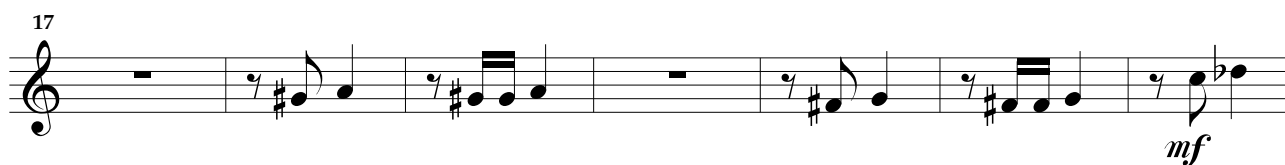
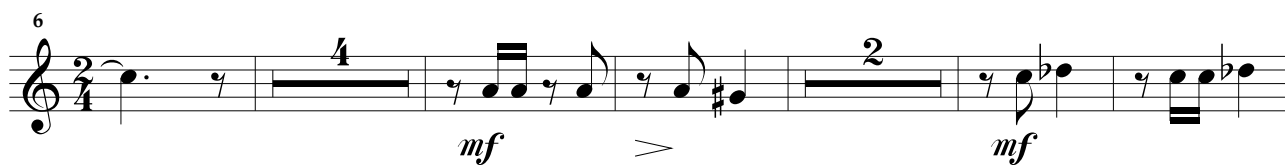

- La timide -

Un peu hésitant ♩ = 56

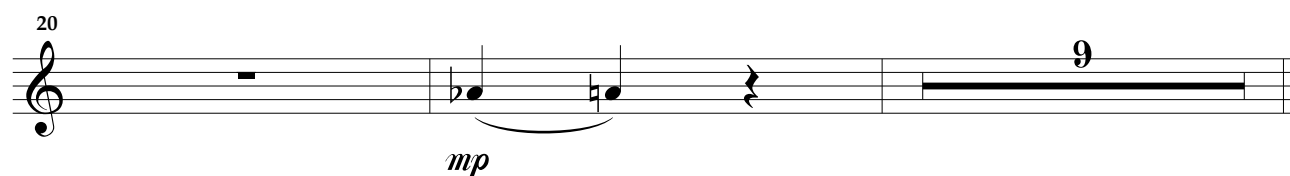
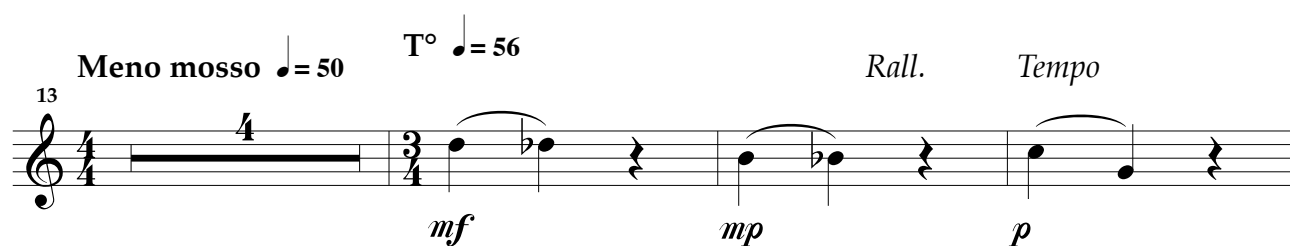

- La rêveuse -

Avec un peu de poésie et un soupçon d'émotion

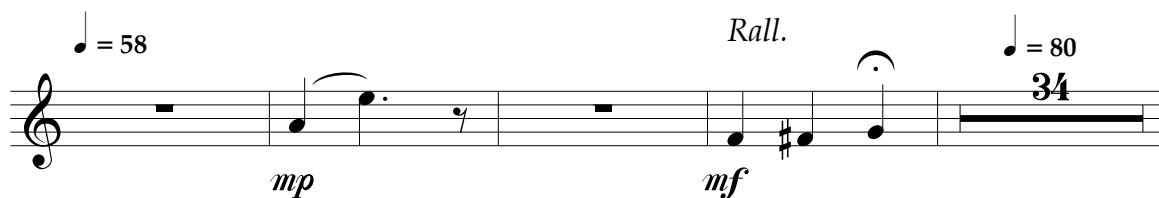

- La bavarde -

Blablatement ♩. = 104

9 *Rall. Tempo*

21

29

40 *Rall. Tempo*

Tout en demi-teinte ♩ = 52

DPV-AHL127

- La nunuche -

Désinvolte et joyeux ♩ = 76

mf

5

mf >

15

mf

21

mf *Rall.*

27 *Tempo*

mf > *mf*

38

- La timide -

Un peu hésitant ♩ = 56

Meno mosso ♩ = 50

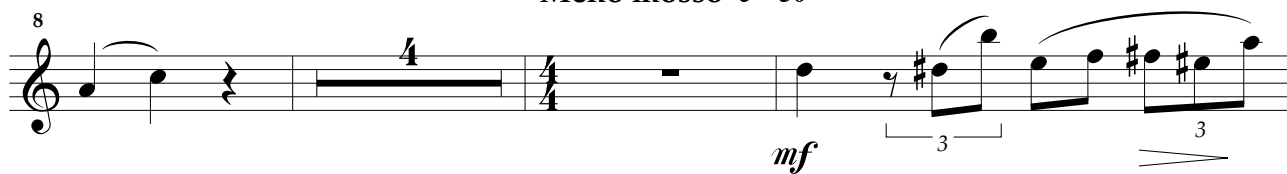

T° ♩ = 56

Rall. Tempo

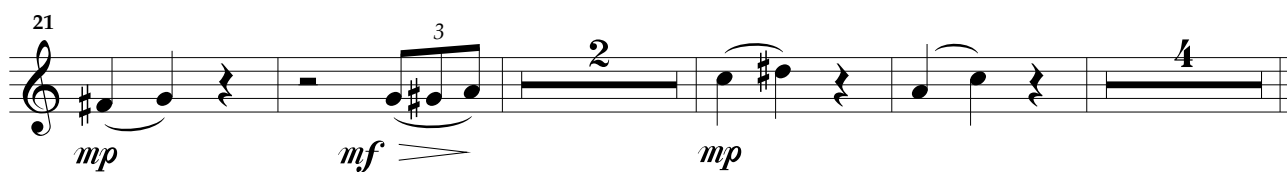

- La rêveuse -

Avec un peu de poésie et un soupçon d'émotion

♩ = 58 *Rall.* ♩ = 80

9 *mp* *mf* *mp* *mp* *mf*

18 *mp* *mf*

26 *mf* *p* *mp*

34 *mp* *mf* *Pressez un peu*

43 *mp* *mp*

49 *p* *mp* *mp*

Clarinete 2 Si \flat

Ouvrage protégé
PHOTOCOPIE INTERDITE
Même partielle (Loi du 11 Mars 1957)
constituerait contrefaçon (code pénal Art. 425)

Portraits de femmes pour orchestre

Henri LOCHE

- La bavarde -

Blablatement $\text{♩} = 104$ *Rall.*

11 *Tempo*

26 *rit. Tempo*

39 *Rall. Tempo*

- La dormeuse -

Tout en demi-teinte ♩ = 52

 Measure 1: *pp*
 Measure 7: *p*

 Measure 8: *mp*
 Measure 15: *mp*

 Measure 16: *p*
 Measure 22: *p*

 Measure 23: *p*
 Measure 29: *mf*

 Measure 30: *mp*
 Measure 31: *mf*
 Measure 37: *p*

 Measure 38: *p*

- La nunuche -

Désinvolte et joyeux ♩ = 76

5

15

21

27

38

mf

mf

mf

mf

mf

mf

Rall.

Tempo

- La timide -

Un peu hésitant ♩ = 56

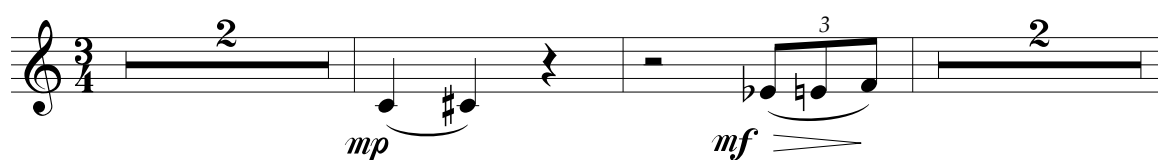

Meno mosso ♩ = 50

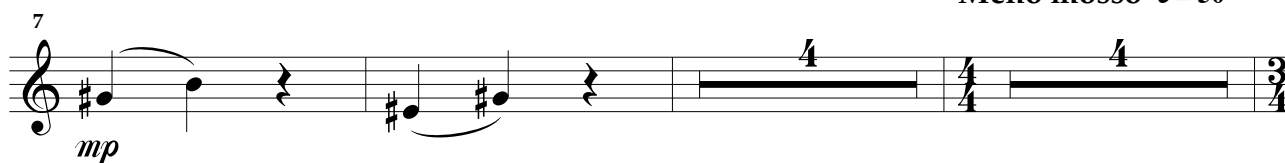

T° ♩ = 56

Rall. Tempo

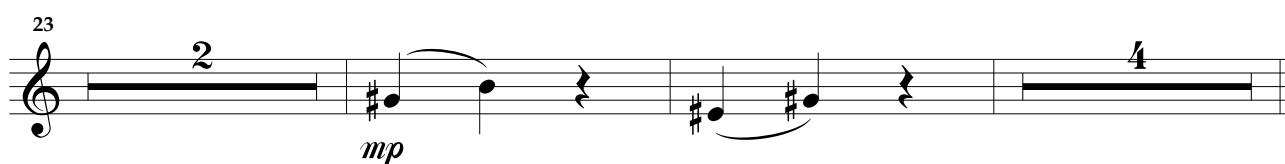

- La rêveuse -

Avec un peu de poésie et un soupçon d'émotion

♩ = 58 *Rall.* ♩ = 80

mp *mf* *mp*

15 2 2 2 *mf* *mp* *mf* <

27 4 *p* < *mp* < *mp* #

37 2 *mf* # # . . 20

Pressez un peu

Basson

Ouvrage protégé
PHOTOCOPIE INTERDITE
Même partielle (Loi du 11 Mars 1957)
constituerait contrefaçon (code pénal Art. 425)

Portraits de femmes pour orchestre

Henri LOCHE

- La bavarde -

Blablatement ♩. = 104 Rall. Tempo

mf mp mf

mp mf

rit. Tempo Rall. Tempo

mf

mf

- La dormeuse -

Tout en demi-teinte ♩ = 52

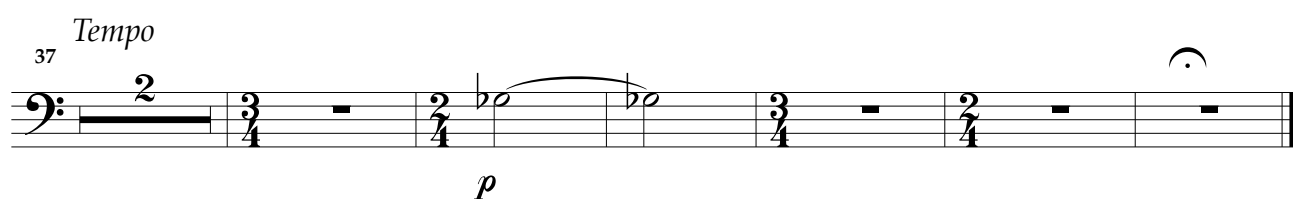
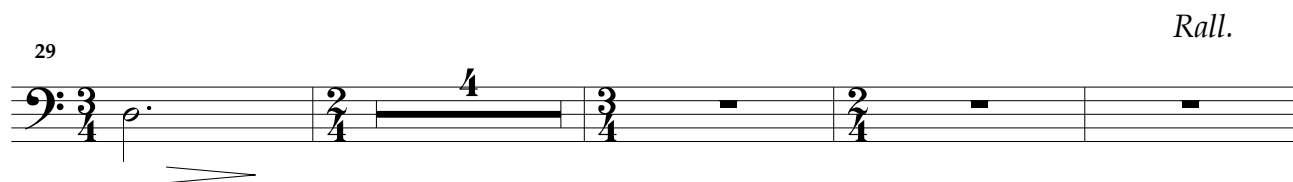
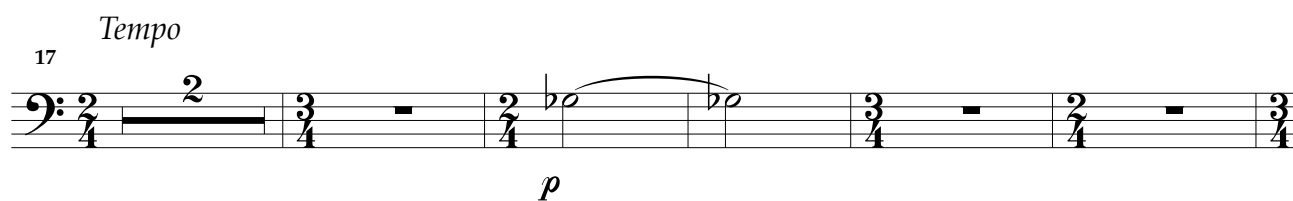
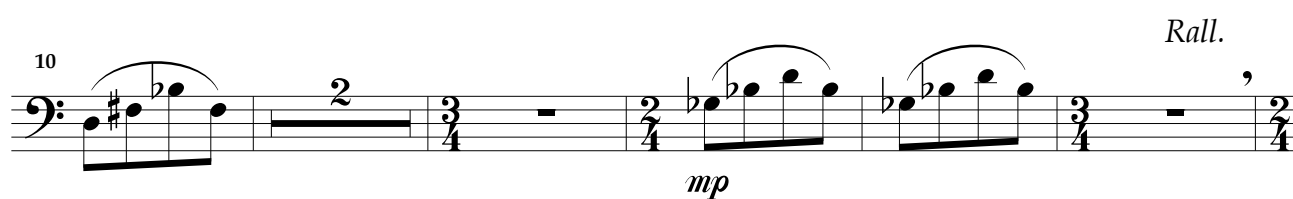

- La nunuche -

Désinvolte et joyeux ♩ = 76

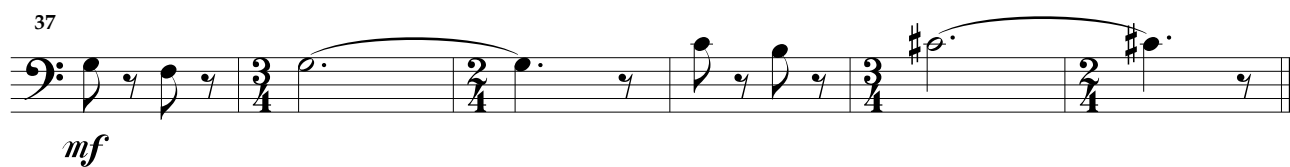
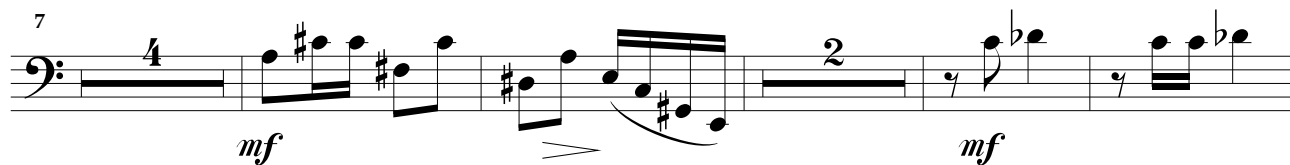
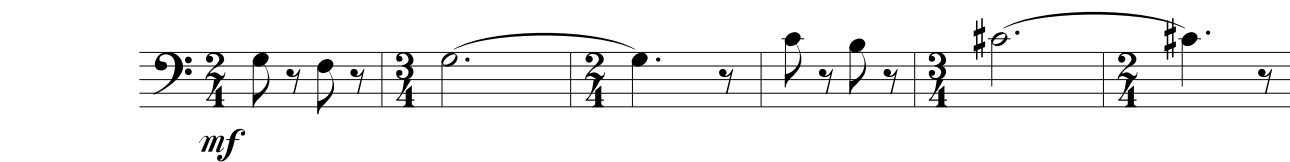

- La timide -

Un peu hésitant ♩ = 56

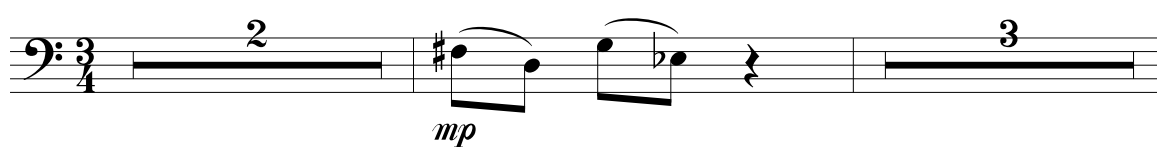

Meno mosso ♩ = 50

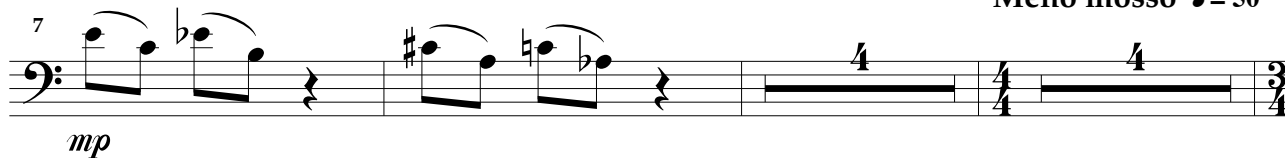

T° ♩ = 56

Rall. Tempo

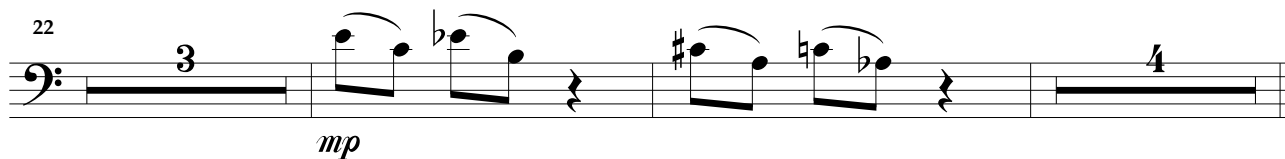
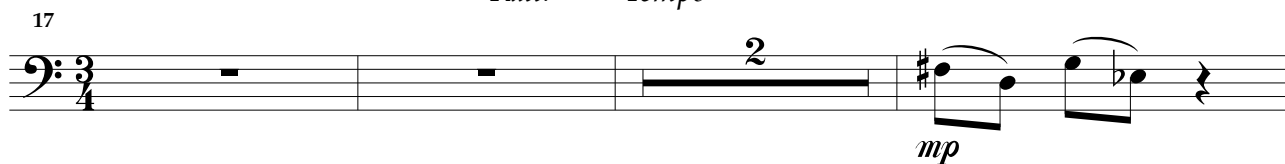

- La rêveuse -

Avec un peu de poésie et un soupçon d'émotion

♩ = 58

mp

mf

Rall.

♩ = 80

8

13

mp

mf

mp

22

mf

p

Pressez un peu

33

mp

mp

mf

42

p

mp

mp

Trompette

Ouvrage protégé
PHOTOCOPIE INTERDITE
Même partielle (Loi du 11 Mars 1957)
constituerait contrefaçon (code pénal Art. 425)

Portraits de femmes pour orchestre

Henri LOCHE

- La bavarde -

Blablatement ♩ = 104

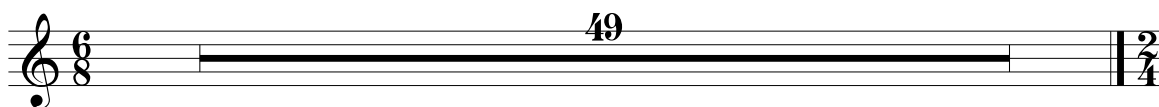

- La dormeuse -

Tout en demi-teinte ♩ = 52

- La nunuche -

Désinvolte et joyeux ♩ = 76

- La timide -

Un peu hésitant ♩ = 56

- La rêveuse -

Avec un peu de poésie et un soupçon d'émotion

Violons I

Ouvrage protégé
PHOTOCOPIE INTERDITE
Même partielle (Loi du 11 Mars 1957)
constituerait contrefaçon (code pénal Art. 425)

Portraits de femmes

pour orchestre

Henri LOCHE

- La bavarde -

Blablatement ♩ = 104

mf

7

Rall. Tempo

mf

14

mp

21

mf mp mf

29

rit. Tempo

p mf

36

Rall. Tempo

43

mf

Div.

Tout en demi-teinte ♩ = 52

sourdine

pp

p

[illegible][illegible]

18

p \leq \geq *p* \leq \geq *mp*

31

mf >

mp >

p

Rall. Tempo

2

3/4

2/4

3/4

3/4

39

p \leq \geq

mp

Div.

Désinvolte et joyeux ♩ = 76

DPV-AHL127

- La timide -

Un peu hésitant ♩ = 56

Div.

5 unis

p *mp* *mf*

3 3 3

10 Div. Meno mosso ♩ = 50

unis

p *mf*

3 3

14

mf *p* *mp* *mf*

3

17 T° ♩ = 56 Rall. Tempo

mp *p*

3 3

21 Div. unis

mp *mf* *p*

3 3

25 Div.

mp *mf*

3

V. 1

- La rêveuse -

Avec un peu de poésie et un soupçon d'émotion

Performance instructions include:

- Div.* (Divisi) at measures 1, 13, 19, 26, 49, and 55.
- unis* (unison) at measures 1, 6, 13, 26, 41, and 55.
- Rall.* (Ritardando) at measure 13.
- Pizz.* (Pizzicato) at measure 26.
- arco* (arco) at measure 26.
- Pressez un peu* (Press a little) at measure 33.

Dynamics include *p* (piano), *mp* (mezzo-piano), *mf* (mezzo-forte), and *mf* (mezzo-forte).

The score features various musical notations including slurs, ties, and triplets.

Violons II

Ouvrage protégé
PHOTOCOPIE INTERDITE
Même partielle (Loi du 11 Mars 1957)
constituerait contrefaçon (code pénal Art. 425)

Portraits de femmes

pour orchestre

Henri LOCHE

- La bavarde -

Blablatement ♩. = 104

mf

6 Rall. Tempo

mf

13 mp

21 mf mp mf

29 rit. Tempo

p mf

36 Rall. Tempo

mf

43 Div.

- La dormeuse -

Tout en demi-teinte ♩ = 52 *ff*

sourdine

pp *p* < >

6

p

13

mp *p*

Rall. Tempo

19

p < > *p* *mp*

25

p *mf* *mp* *mf*

32

mp *p*

Rall. Tempo

39

p *mp*

- La nunuche -

Désinvolte et joyeux ♩ = 76

6

14

21

28

37

mf

mf

mf

mf

mf

Pizz.

arco

Pizz.

arco

Rall. Tempo

- La timide -

Un peu hésitant ♩ = 56

6 *p* *mp* *mf* *p*

6 *mp* *Div.* *unis*

11 *mf* *Div.* *unis* *Meno mosso* ♩ = 50 *p* *mp* *mf*

15 *p* *mp* *mf* *T°* ♩ = 56 *mp* *p*

20 *mp* *mf* *p* *mp*

26 *mp* *Div.* *unis* *Div.* *unis* *Div.*

V. 2

- La rêveuse -

Avec un peu de poésie et un soupçon d'émotion

♩ = 58 Rall. ♩ = 80

Staff 1: *p* *mp* *mf* *mp*

Staff 2: *mf* *mp* *mf* *mp*

Staff 3: *mf* *mp*

Staff 4: *mf* *mp*

Staff 5: *mp* *mf* *mp*

Staff 6: *mp* *mf* *mp* *mf*

Staff 7: *mf* *mp* *mf*

Staff 8: *mp* *mf* *mp*

Altos

Ouvrage protégé
PHOTOCOPIE INTERDITE
Même partielle (Loi du 11 Mars 1957)
constituerait contrefaçon (code pénal Art. 425)

Portraits de femmes

pour orchestre

Henri LOCHE

- La bavarde -

Blablatement ♩. = 104

mf

6 *Rall. Tempo*

mf

13 *mf*

20 *mp mf*

28 *rit. Tempo*

p mf

35 *Rall. Tempo*

mf

43

Alt.

Tout en demi-teinte ♩ = 52

sourdine

Pizz.

 \arccos [illegible]

6

13

Rall.

Tempo

Pizz.

13

19

arco

25

25

p *mf* *mp*

31

Rall. Tempo

Pizz.

31 

39

arco

39 *arco*

p *mp*

Alt.

- La nunuche -

Désinvolte et joyeux ♩ = 76

Pizz. *arco* *Pizz.* *arco*
mf

6

mf

14

mf

21

mf *Rall. Tempo* *mf*

28

36

Pizz. *arco* *Pizz.* *arco*
mf

- La timide -

Un peu hésitant ♩ = 56

Meno mosso ♩ = 50

T° ♩ = 56

Rall.

Tempo

Avec un peu de poésie et un soupçon d'émotion

DPV-AHL127

Violoncelles

Ouvrage protégé
PHOTOCOPIE INTERDITE
Même partielle (Loi du 11 Mars 1957)
constituerait contrefaçon (code pénal Art. 425)

Portraits de femmes

pour orchestre

Henri LOCHE

- La bavarde -

Blablatement ♩. = 104

mf

Rall. Tempo

mf

Pizz. arco

mp mf

Pizz. arco

mp mf p

rit. Tempo

mf

Rall. Tempo

mf

- La dormeuse -

Tout en demi-teinte ♩ = 52

11 *p* *sourdine* *p* *mp* *Rall.* *Tempo*

19 *p* *p* *mp*

25 *p* *mf* *mp* *mf*

32 *mp* *mf* *mp* *Rall.* *Tempo*

39 *p* *mp*

- La nunuche -

Désinvolte et joyeux ♩ = 76

Pizz. *arco* *Pizz.* *arco*

mf

6

mf

14

mf

19

mf

24

Rall. *Tempo*

mf

29

36

Pizz. *arco* *Pizz.* *arco*

mf

- La timide -

Un peu hésitant ♩ = 56

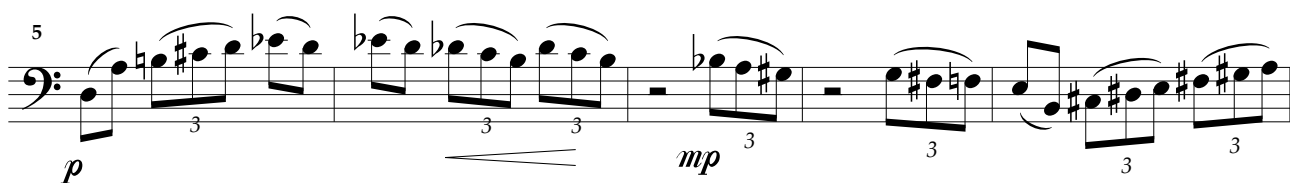
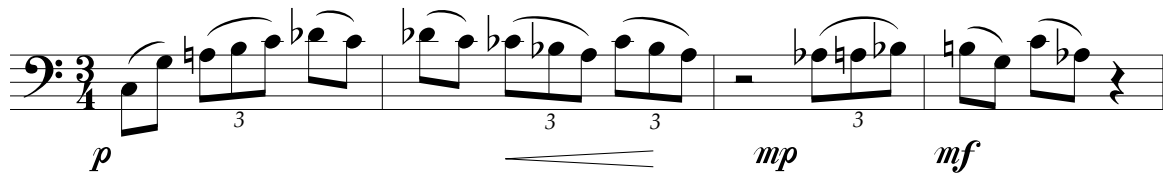

Meno mosso ♩ = 50

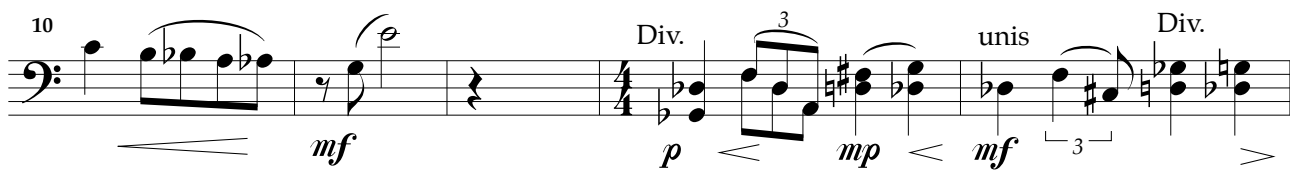

T° ♩ = 56

Rall.

Tempo

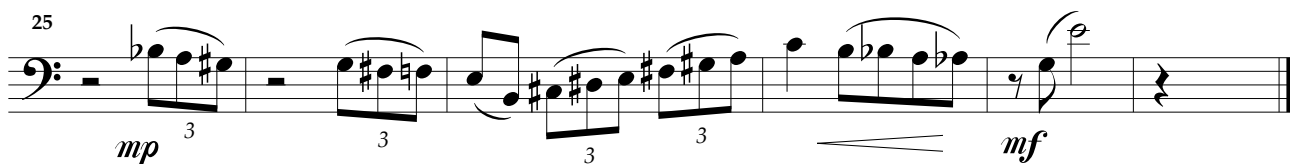

Vlc.

- La rêveuse -

Avec un peu de poésie et un soupçon d'émotion

Div. $\text{♩} = 58$ *Rall.* $\text{♩} = 80$ Div.

9 *mp* *mf* *mp* *mf*

19 *mp* *mf* *mf*

29 *mp* *mp* *mf* *mp*

39 *mf* *mp*

45 *mf* *mp* *mf* *mp*

53 *mf* *mp* *mf* *mp*

unis unis unis

Div.

Contrebasse

Ouvrage protégé
PHOTOCOPIE INTERDITE
Même partielle (Loi du 11 Mars 1957)
constituerait contrefaçon (code pénal Art. 425)

Portraits de femmes pour orchestre

Henri LOCHE

- La bavarde -

Blablatement ♩ = 104 *Rall.* *Tempo*

mf

18

mp *mf*

25

mf *rit.* *Tempo* *Rall.*

41

Tempo

- La dormeuse -

Tout en demi-teinte ♩ = 52

Rall. Tempo

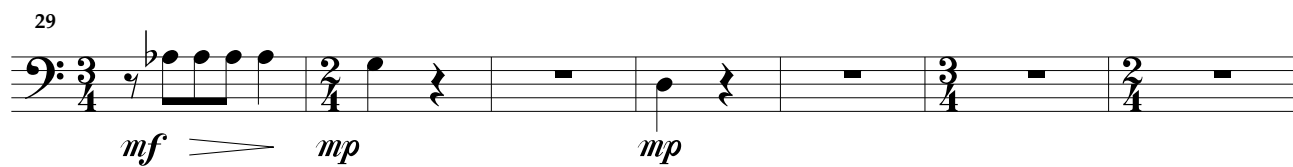
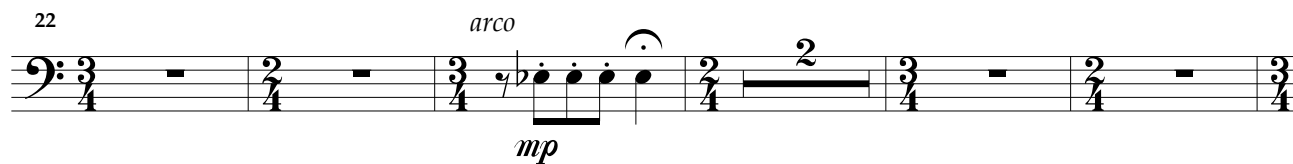

Rall. Tempo

Désinvolte et joyeux ♩ = 76

Pizz.

mf

The bass line is written on a single staff in bass clef. It begins with a series of eighth notes: G2, F2, E2, D2, C2, B1, A1, G1. This is followed by a half note G1, then a whole note G1. A fermata is placed over the whole note G1, with the number '11' written above it. After the fermata, there is a whole rest. The line then continues with eighth notes: F#1, E1, D1, C1, B0, A0, G0. The piece ends with a half note G0. The dynamic marking *mf* is placed below the staff at the beginning of the final eighth-note sequence.

37

mf

- La timide -

Un peu hésitant ♩ = 56

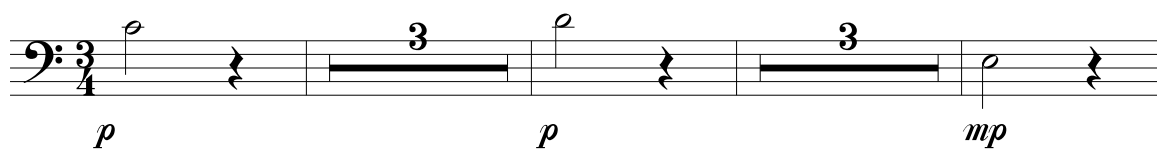

Meno mosso ♩ = 50

T° ♩ = 56

Rall. Tempo

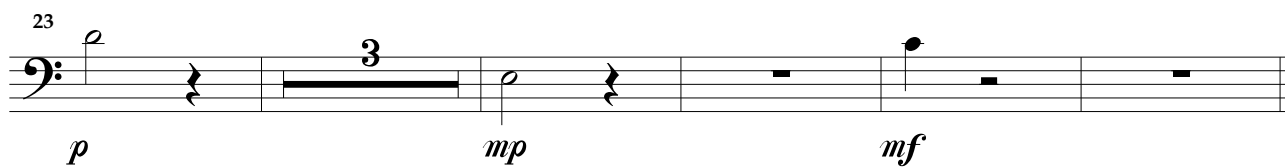
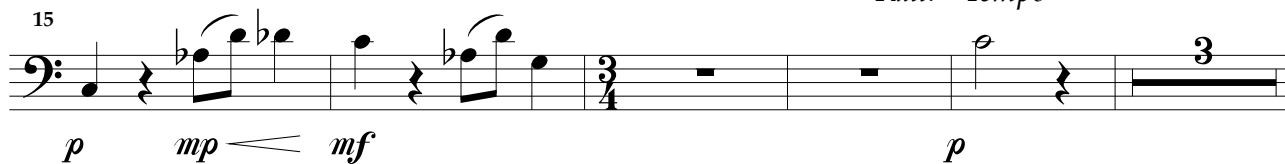

Cb.

- La rêveuse -

Avec un peu de poésie et un soupçon d'émotion

Staff 1: *p* (58), *mf* (*Rall.*), *mp* (80), *mf* (accents).

Staff 2: *mp*, *mf*, *mp*, *mf* (accents).

Staff 3: *mp*, *mf* (accents), *mf*.

Staff 4: *mf* (5), *mp* (2), *mf* (*Pressez un peu*).

Staff 5: *mp*, *mf* (accents), *mp*, *mf*.
