

à Françoise

Portraits de femmes

9 pièces pour piano

Henri LOCHE

1 - La besogneuse

Avec détermination ♩. = 100

mp

mf

Red.

8va

Red.

Red.

Red.

8va

mp

mp

22

$\text{♩} = \text{♩}$

mf

mp

Red.

28

$\text{♩} = \text{♩}$

mf

mp

Red.

34

Sva.

mf

39

mp

44

$\text{♩} = \text{♩}$

mf

mp

Red.

50 mf mp

56 mp rit. Tempo mp mp

62 mf

67 Sva.

72 mp

77 mf

2 - La chichiteuse

Très maniéré ♩ = 58

13

mf *mp*

17

mf

20

mp

24

mf *mp* *mf*

27

mp

30 *mf* *mp*

33 *mf*

36 *mp*

40 *mf* *mp*

44 *mf*

3 - La mégère

Méchamment ♩ = 74

rit. *Tempo*

16 *mp*

19 *mf* *f*

22 *f*

24 *mf*

27 *mp* *mf* *f*

1'22

4 - La timide

Un peu hésitant ♩ = 56

Meno mosso ♩ = 50

[illegible]

Rall.

18

mp

p

mp

[illegible]

26

3

mf

2/4

5 - La nunuche

Désinvolte et joyeux ♩ = 76

5

9

14

mf

mf

mf

mf

mf

mf

Rall. Tempo

rit. Tempo

19

Rall. Tempo

24

29

34

39

6 - La dormeuse

Tout en demi-teinte ♩ = 52

Rall. Tempo

21

mp

26

mf *mp*

31

mf *mp* *mf*

35

p *p*

40

p *mp*

7 - L'intellectuelle

Avec rigueur et détermination ♩ = 76

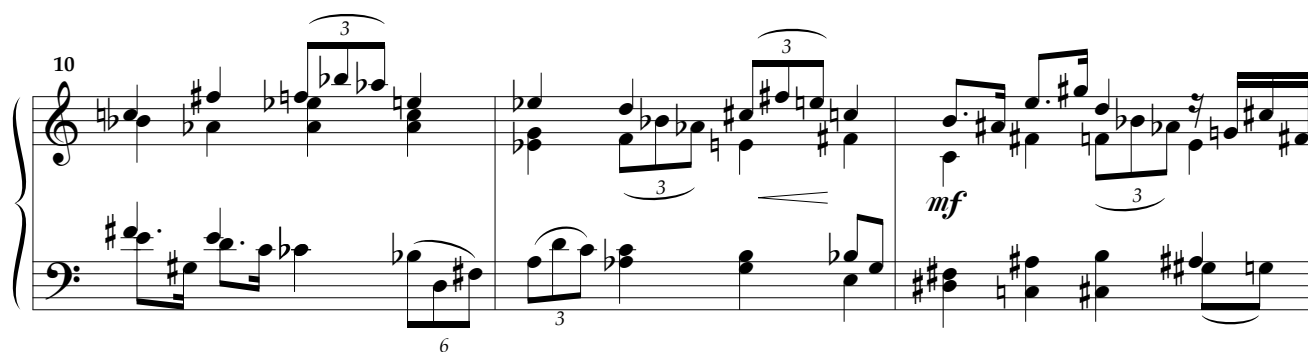
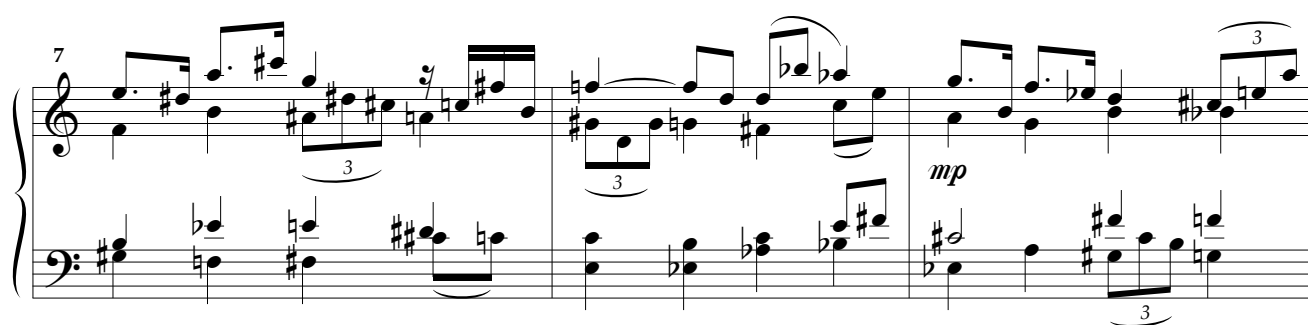
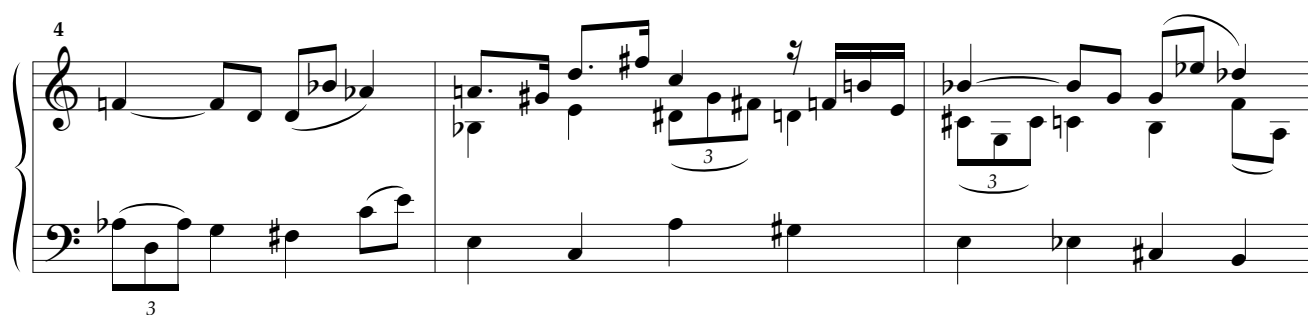
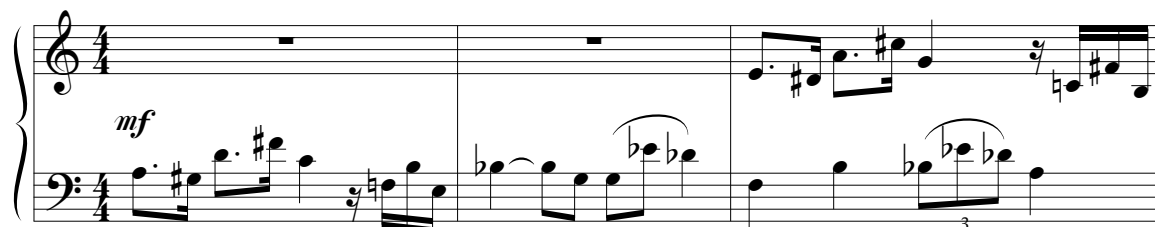

13

16

mp

18

mp

mf

21

3

24

mp

mf

1'23

8 - La rêveuse

Avec un peu de poésie et un soupçon d'émotion ♩ = 58 *Rall.* ♩ = 80

29 *mp*

35 *mp* *p* *mp* *mf*

41 *mf* *mp* *rit.* *Tempo* 3 3

46 *mf* *mp* 3 3 *mf*

51 *mp* 3 3 *mf* *p*

56 *mp* *mf* 3 3 *mp* *Rall.*

9 - La bavarde

Blablatement ♩. = 104

25

mf

8va

p

Red.

*

30

rit. *Tempo*

mf

35

mf

40

rit. *Tempo*

mf

45