

à Bernard

Ouvrage protégé
PHOTOCOPIE INTERDITE
Même partielle (Loi du 11 Mars 1957)
constituerait contrefaçon (code pénal Art. 425)

Quatuor à Cordes

Henri LOCHE

Largo ♩ = 42

Violon 1
p *mp* *mf*

Violon 2
p *mp* *mf*

Alto
p *mp* *mf*

Violoncelle
p *mp* *mf*

5 *Sva*
mp *mf* *p*
mp *mf* *p*
mp *mf* *p*
mp *mf* *p*

Moderato ♩ = 69

mf *mf* *mf* *mf*

rall. T° cresc.

4

f *f* *f* *f*

rall. T°

8 *mf* *p* *mf*

12 *mf* *p*

16 *mf* *p*

20

mf *tr* *tr* *8va*

24

(8va) *p* *mf* *p* *mf* *p* *mf*

27

f *mf* *f* *mf* *f* *mf*

30

mf

mf

mf

Pizz. *arco*

mf

34

mf

mf

mf

f

f

f

37

mf

mf

mf

mf

39

mf *mp*

mf *mp*

mf *mp*

mf *mp*

Pizz. arco

42

mf *f*

mf *f*

mf *f*

mf *f*

44

mf *mf*

mf *mf*

mf *mf*

mf *mf*

47

Pizz.
mf

50

mf *f* *p*

54

f *f*

58 *rall.*

mf *mf* *mf* *mf*

T° *cresc.*

61

f *f* *f* *f*

rall. *T°*

64

mf *mf* *mf* *mf*

68

mf *p*

72

mf *p*

76

tr~ *tr~* *8va* *mf* *p*

II

Largo ♩ = 44

Violon 1

Violon 2

Alto

Violoncelle

p *mp* *mf*

p *mp* *mf*

p *mp* *mf*

p *mp* *mf*

5

rit. *T°*

p *p* *p* *p*

9

mp

mp

mp

mp

12

mf

mf

mf

mf

16

mp

mf

mp

mf

mp

mf

20

p *mf* *p*

24

mp *mf* *mp* *mf*

28

rit. T°

p *p* *p* *p*

32

mp *mf*

mp *mf*

mp *mf*

mp *mf*

36

mp *mf*

mp *mf*

mp *mf*

mp *mf*

40

mp *mf*

mp *mf*

mp *mf*

mp *mf*

III

Allegro scherzando ♩ = 138-144

Violon 1

mf

Violon 2

mf

Alto

mf

Violoncelle

mf

6

p

mf

p

mf

p

mf

p

mf

12

f

mf

f

mf

f

mf

f

mf

18

f *p* *p* *p* *p*

24

mf *mf* *mf* *p* *p* *p*

30

mp *mp* *mp* *mf* *mf* *mf*

36

mp *mf* *p*

42

mp *mf* *p*

48

mp *mf* *p*

64 Pizz.

mf *mp*

mf *mp*

mf *mp*

mf *mp*

68

mf

mf

mf

mf

72

f

mf

f

mf

f

mf

76

f

mf

f

mf

f

mf

80

mf *f* *mf* *f*

84

mf *mf* *mf* *mf*

88

mp *mf* *mf* *mf*

92

Meno mosso

96

T° 1° ♩ = 120-132

100

106

p *mf* *p* *mf* *p* *mf*

112

f *mf* *f* *mf* *f* *mf*

118

p *p* *p* *p* *p* *p*

124

mf

mf

mf

p

p

130

mp

mp

mp

mf

mf

mf

136

mp

mp

mp

mf

mf

p

p

mf

p

142

mp mf

148

mp mf

153

Sra...

mp mf

IV

Presto ♩ = 160

Violon 1

Violon 2

Alto

Violoncelle

p *f*

p *f*

p *f*

mf

7

p *mf* *f*

p *mf* *f*

p *mf* *f* *mf*

mf *f*

13

mf *f* *mf* *f* *mf* *f*

19

mf *p* *p* *p* *p*

25

mf *f* *mf* *f* *mf* *f*

30

mf f

mf f

mf f

mf f

35

mf

40

mf

mf

45 *Sua*.....

50 *(Sua)*.....

55

60 *rall.*.....

f *mf* *f* *mf* *f* *mf* *f* *mf*

65 $\text{♩} = 66$

mp *mp* *mp* *Pizz.* *mp*

67

mf *mf* *mf* *mf*

69

f

71

mf

rall.

73

mp

Retenu

8va

(8va).....

T° 1° ♩ = 160

75

p *f* *p* *f* *p* *f*

81

p *mf* *mf* *mf* *p* *mf* *p* *mf*

Pizz. *Pizz.*

87

arco *Pizz.*

93

mp mf

arco mp mf

arco mp mf

99

f mp mf

f mp mf

f mp mf

f mp mf

104

f mf

108 T° 2°

mp

mp

mp

mp

110

mf

mf

mf

mf

112 T° 1°

p

mf

f

p

mf

f

p

mf

f

p

mf

f

117

mf

mf

mf

mf

120

T° 2°

f

mf

f

f

Pizz.

arco

f

mf

122

T° 1°

f

f

f

f

126

mf *Pizz.* *arco*

132

mf *Pizz.* *arco*

138

f *f* *f* *f* *mf*

145

p *mf* *f*

p *mf* *f*

p *mf* *f* *mf*

p *mf* *f*

151

mf *f* *mf* *f*

mf *f* *mf* *f*

mf *f* *mf* *f*

mf *f* *mf* *f*

157

163

p *mf* *f*

169

mf *f* *mf*

174

f

179

mf *f* *mf*

184

f *f* *f*

189

rall...... $T^{\circ} 2^{\circ} \text{ } \text{♩} = 66$

mf *mp* *mp* *mp* *mp* *mp* *mp* *mp*

Pizz.

192

mf

mf

mf

mf

194

f

f

f

f

196

mf

mf

mf

arco

mf

rall.

198 *Retenu*

mp

mp

mp

mp

♩ = 92

200

mf

mf

mf

mf

p

p

p

f

f

T° 1°

206

f

f

f

f

Violon 1

Ouvrage protégé
PHOTOCOPIE INTERDITE
Même partielle (Loi du 11 Mars 1957)
constituerait contrefaçon (code pénal Art. 425)

Quatuor à Cordes

Henri LOCHE

Largo ♩ = 42

I

p *mp* *mf* *mp* *mf* *p*

Moderato ♩ = 69

mf *mf* *mf* *f*

rall. *T°*

10 *p* *mf*

13 *mf* *p*

16 *mf*

19 *p* *mf* *tr~* *tr~* *8va*

23 *p*

26 *mf* *f* *mf*

29 *mf*

32 *mf*

35 *f* *mf*

38 *mf*

41 *mp* *mf*

43 *f* *mf*

46 *mf*

48

50 *mf* *f*

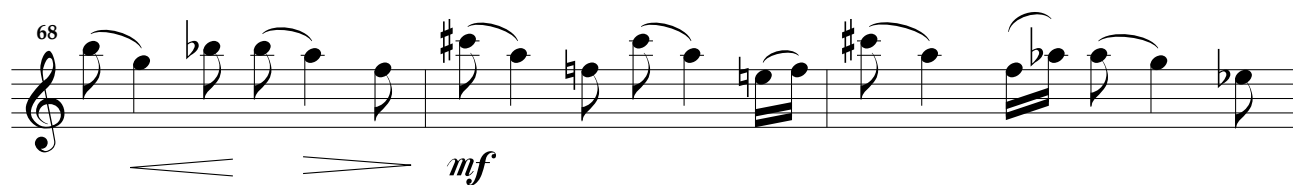
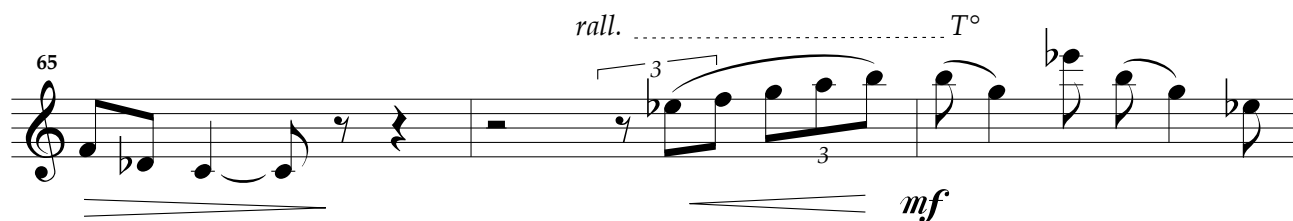
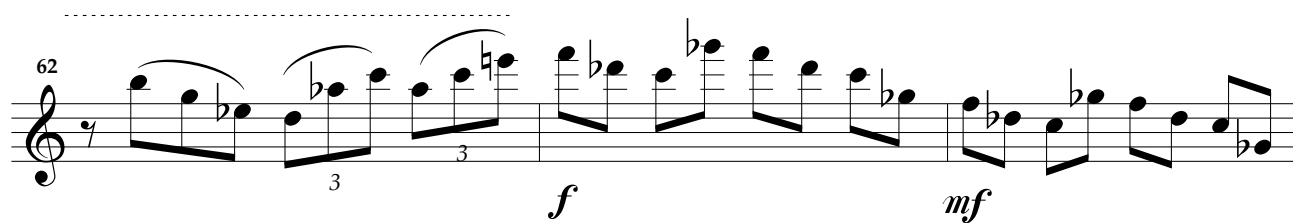
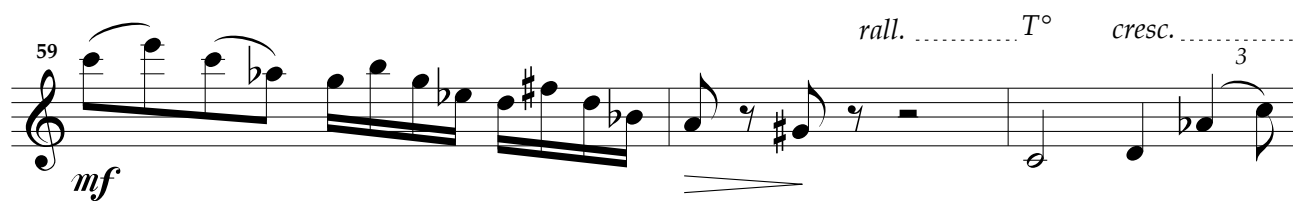

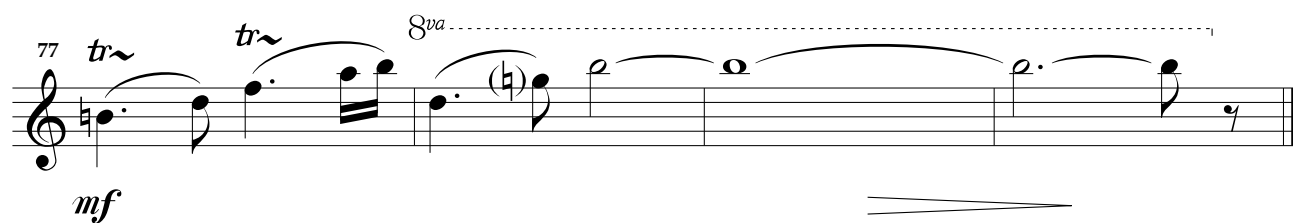
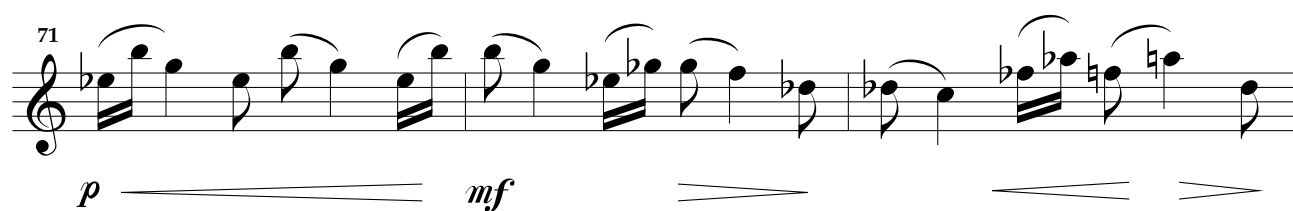

Violon 1

Largo ♩ = 44

II

p *mp* *mf* *rit.* *T°* *p* *mp* *mf* *mp* *mf* *p* *mf*

23 *p* *mp* *mf*

27 *rit.*

30 *T°* *p*

33 *mp* *mf*

36 *8va*

39 *mp*

42 *8va* *mf*

III

Allegro scherzando ♩ = 138-144

V. 1

-9-

22

mf

27

mp

33

mf *mp*

38

mf *mp*

44

mf *mp*

49

mf

54

mp *mf*

8va.....

Allegretto $\text{♩} = 72$

59 *Pizz.*
mf

66 *mp*

69 *mf*

71

74 *f* *mf*

76 *f* *mf*

79

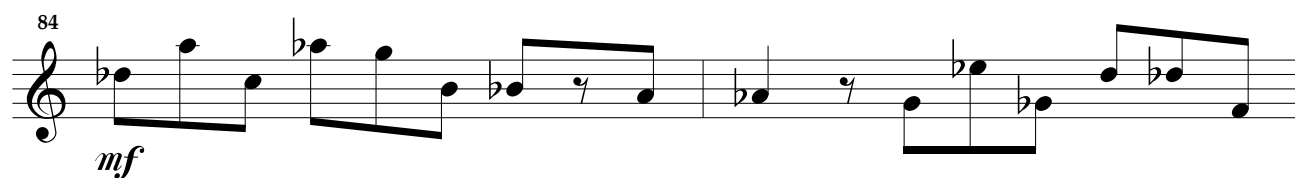
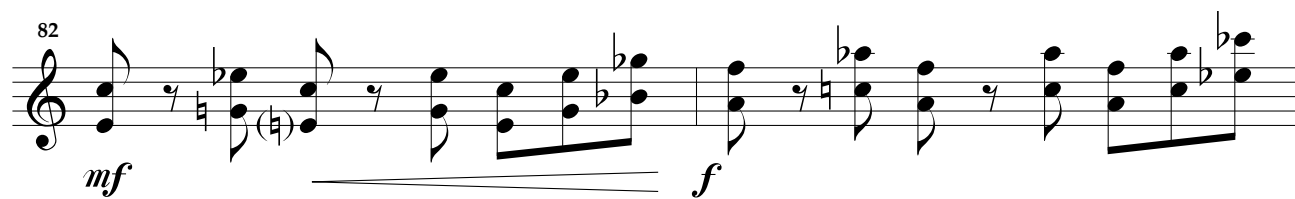

T° 1° ♩ = 120-132

101

mf

105

105

109

109

113

113

117

117

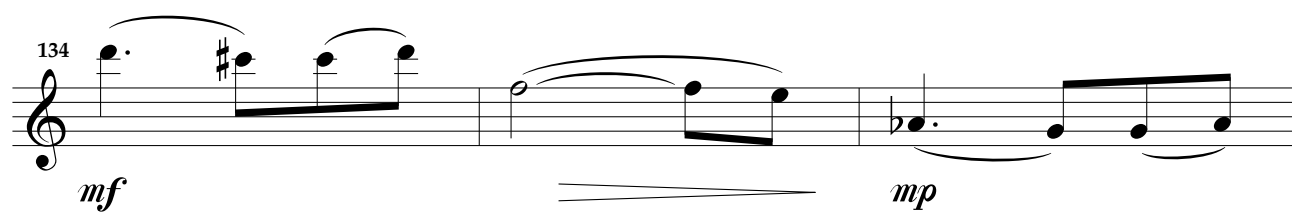
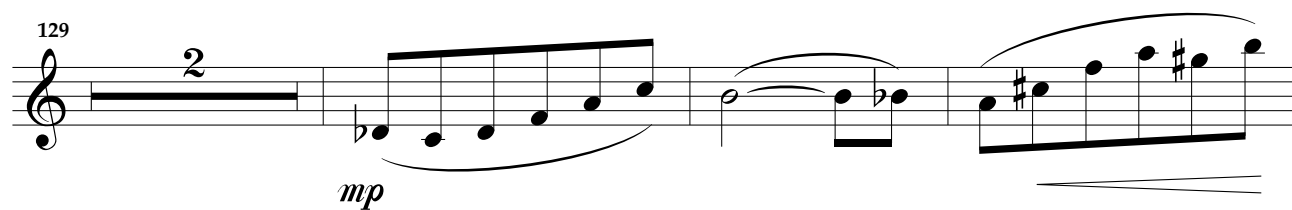
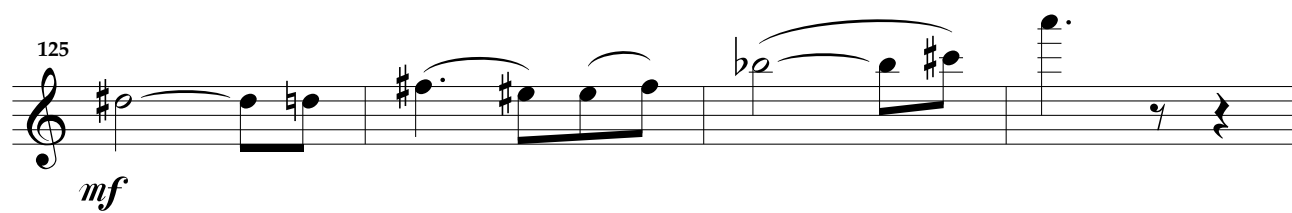

143

mp *mf*

147

mp

151

mf

155

mp *mf*

Sva.

IV

Presto ♩ = 160

Violon 1, Part IV, measures 7-30. The score is written in treble clef with a key signature of one sharp (F#). The tempo is Presto (♩ = 160). The music features various dynamics (p, mf, f) and articulations (accents, slurs). The measures are numbered 7, 11, 15, 19, 25, and 29. The time signature changes from 4/4 to 3/4 and back to 4/4. The score includes a 3-measure rest at measure 11, a 3-measure rest at measure 19, and a 12-measure rest at measure 29.

7 *p* *f*

11 *f* *mf*

15 *f* *mf* *f*

19 *p*

25 *mf* *f*

29 *mf* *f*

44 *mf*

47 *f* *8va*

51 *mf*

55

58

61 *f* *mf* *rall.*

65 *mp* $\text{♩} = 66$

67 *mf*

69 *f* *mf*

72 *rall.* *Retenu* *mp* *8va*

75 *(8va)* *T° 1°* ♩ = 160 *p*

79 *f*

84 *p* *mf*

88

96 *mp* *mf* *f*

100 *mp*

103 *mf*

107 *mp* T° 2°

110 *mf* T° 1° *p*

113 *mf* *f*

117 *mf*

120 *f* *mf* T° 2°

122 $T^{\circ} 1^{\circ}$

125 *f* *mf*

129

134

139 *f* 3

146 *p* *mf* *f*

150 *mf* *f*

155 *mf* *f*

186 *rall.*
f *mf*

191 T° 2° ♩. = 66
mp

192 *mf*

194 *f*

196 *rall.* Retenu
mf *mp*

199 ♩. = 92
mf *p*

204 T° 1°
f

Violon 2

Ouvrage protégé
PHOTOCOPIE INTERDITE
Même partielle (Loi du 11 Mars 1957)
constituerait contrefaçon (code pénal Art. 425)

Quatuor à Cordes

Henri LOCHE

I

Largo ♩ = 42

p

mp *mf*

mp *mf* *p*

Moderato ♩ = 69

mf *mf*

rall. *T°* *cresc.*

f *mf*

rall. T°

10

p mf

13

mf *p*

16

mf

19

p *mf*

22

25

p *mf* *f*

28

mf *mf*

32

mf

35 *f* *mf*

38 *mf*

40 *mp* *mf*

43 *f* *mf*

46 *mf*

49 *mf*

51 *f*

55

f

59

mf

rall. T° *cresc.*

mf

3

3

62

f *mf*

f

mf

3

65

mf

rall. T°

mf

69

mf *p*

mf

p

72

mf

75

p *mf*

78

mf

II

Largo ♩ = 44

V. 2

-7-

[illegible]

24

mp *mf*

28 *rit.*..... T°

31

mp

35

mf

41

mp *mf*

Allegro scherzando ♩ = 138-144

DPV-AHL017

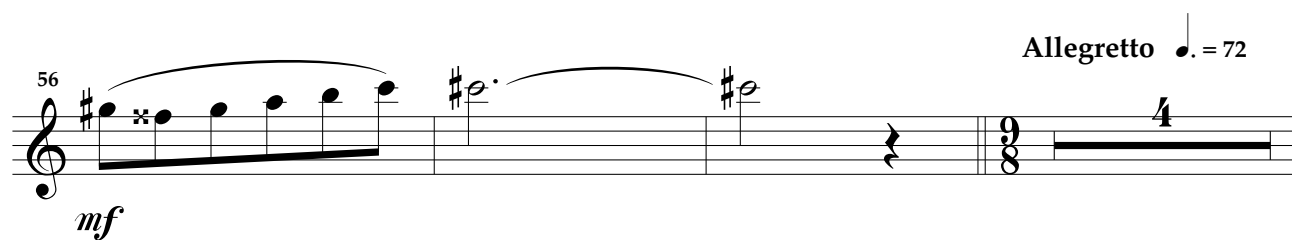
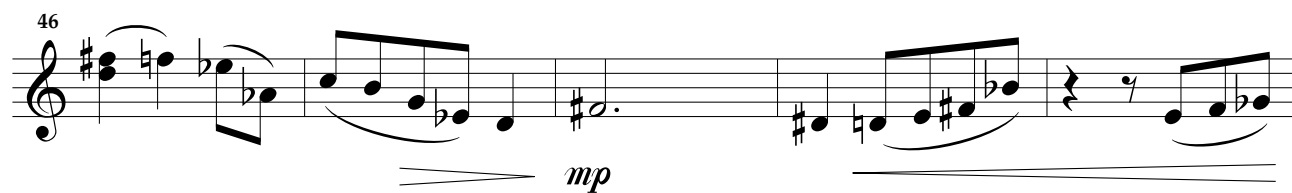
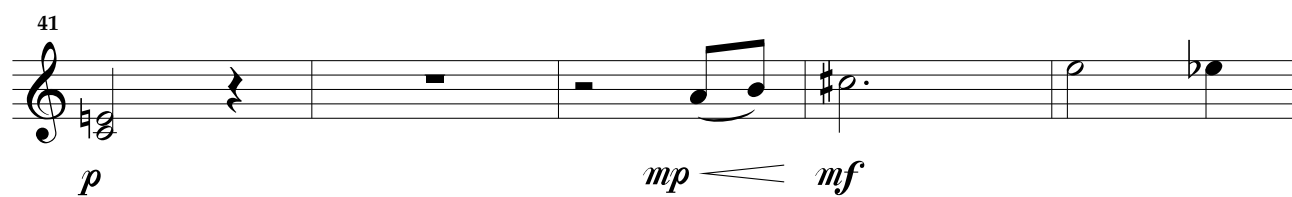
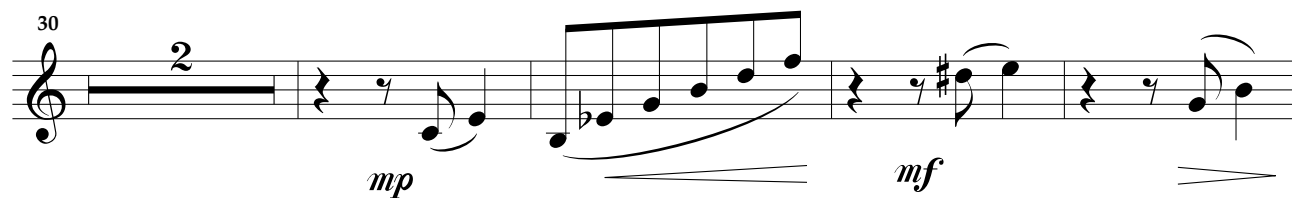
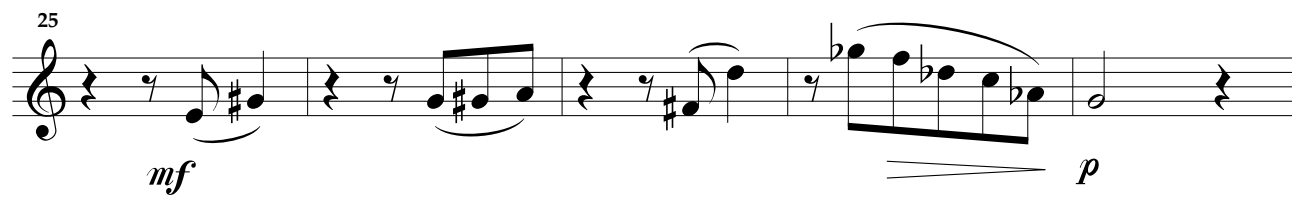

63 *Pizz.*

mf

66

mp

69

mf

72

f

75

mf *f*

78

mf

81

mf *f*

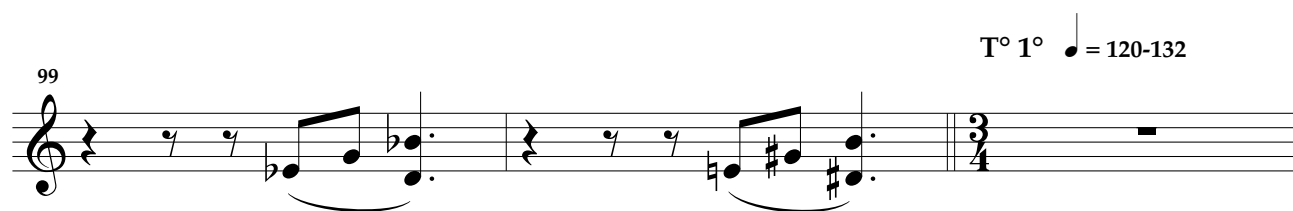
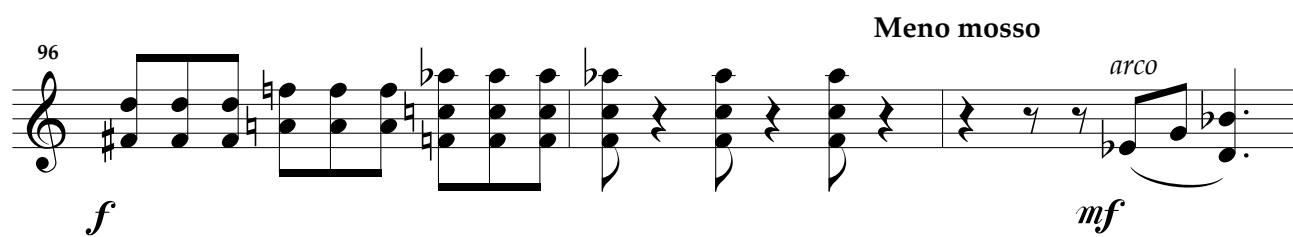
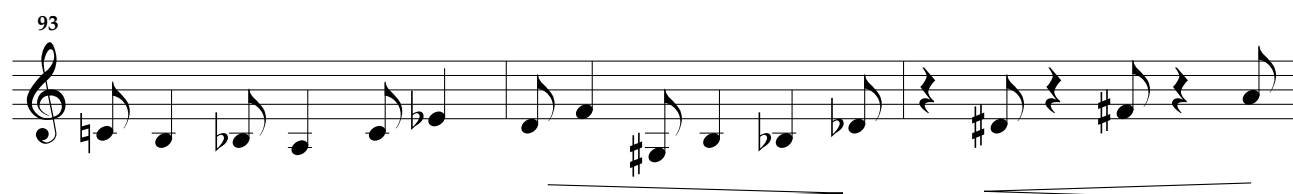
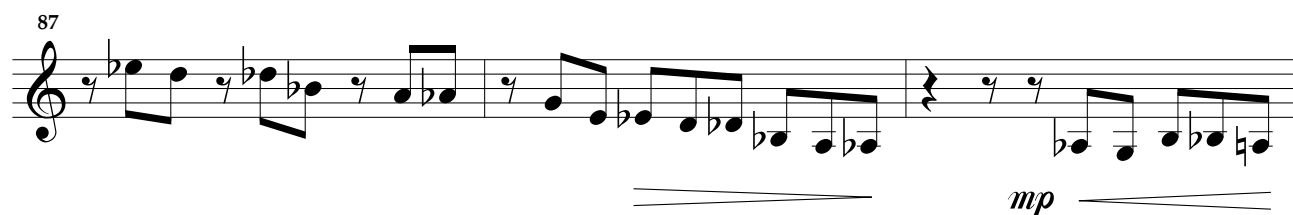

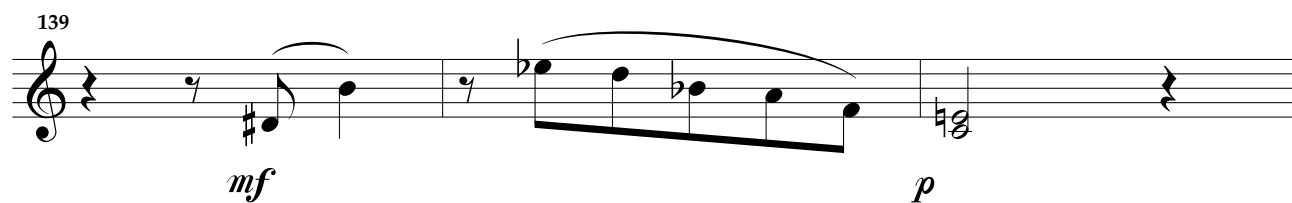
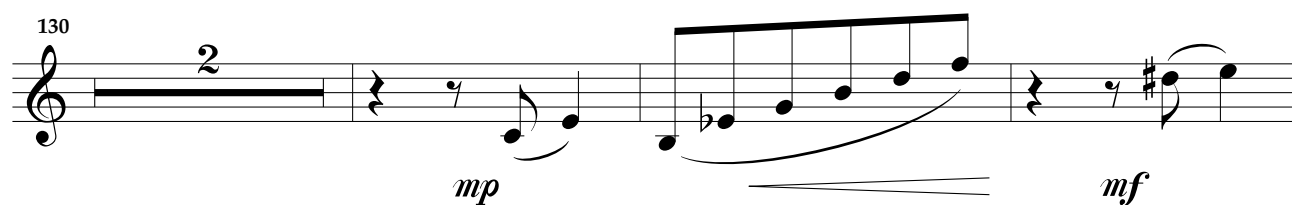
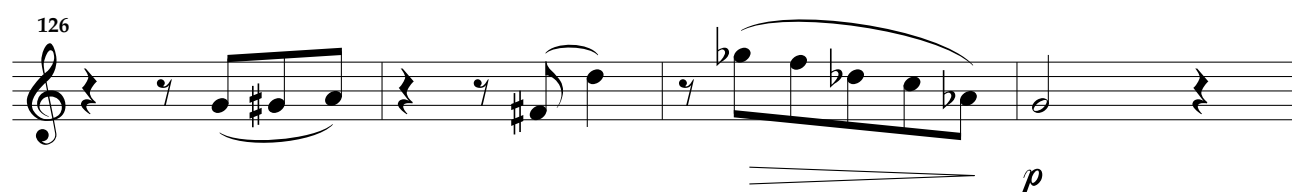

142

mp \leq *mf*

147

mp

151

mf

155

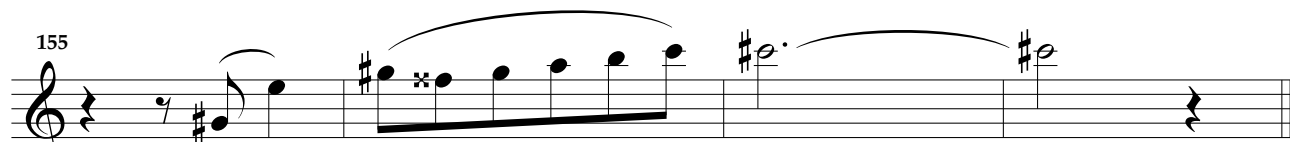

mp \leq *mf*

IV

Presto ♩ = 160

40

mf

43

47

f

51

mf

55

58

61

f *mf* *rall.*

65

mp $\text{♩} = 66$

68

mf

69

mf

70

f

71

mf

72

rall. *Retenu*

mp

74

mp

76

$T^{\circ} 1^{\circ} \text{ } \text{♩} = 160$

p

79

f

84 *Pizz.*

mp *mf*

90 *arco*

mf

95

mp *mf*

99

f *mp*

103

mf

107 $T^{\circ} 2^{\circ}$

mp

109

mf

110

mf

V. 2

112 T° 1°

p *mf*

116

f *mf*

120 T° 2°

f

121

mf

123 T° 1°

f

127 Pizz. arco

mf

133

138

f 3

145

p *mf* *f*

151

mf *f* *mf*

156

f

163

p *mf* *f*

169

mf *f* *mf*

173

176

f *mf*

180

f *mf*

184

f

rall. T° 2° ♩. = 66

188

mf *mp*

192

mf

194

f

196

mf *rall.*

198 Retenu

mp

♩. = 92

200

mf *p* T° 1° 2

206

f

Quatuor à Cordes

Ouvrage protégé
PHOTOCOPIÉ INTERDITE
Même partielle (Loi du 11 Mars 1957)
constituerait contrefaçon (code pénal Art. 425)

Henri LOCHE

Largo ♩ = 42

I

4

6

p *mp* *mf* *mp* *mf* *p*

Moderato ♩ = 69

4

7

11

14

mf *mf* *p* *mf* *mf* *p* *mf* *p* *mf*

rall. T° cresc.

rall.

T°

17

20

24

27

30

33

36

39

42

44

p

mf

f

mf

f

mf

mp

f

mf

46 *mf*

50 *mf* *f* *p*

54 *f*

58 *mf*

60 *rall.* *T°* *cresc.*

62 *f* *mf*

66 *rall.* *T°* *mf*

69 *mf* *p* *mf*

73 *p*

77 *mf*

II

Largo ♩ = 44

5

p *mp* *mf*

rit. *T°*

p

9

mp

12

mf

15

mp *mf*

18

p

Alt.

-7-

31

mp

34

mf

37

41

mp *mf*

III

Allegro scherzando ♩ = 138-144

7

mf

p *mf*

12

f *mf*

18

p

24

mf *p*

30

mp *mf* *mp*

37

mf *p*

44

mf

mp

50

mf

55

mp *mf*

Allegretto ♩. = 72

63

Pizz.

mf

66

mp

69

mf

72

f

75

mf *f*

78 *mf*

81 *mf* *f*

84 *mf*

87 *mp*

90 *mf* *mf*

93

95 *f*

97 **Meno mosso**
arco
mf

Detailed description of the musical score: The score is for an Alto part, spanning measures 78 to 97. It is written in 3/4 time with a key signature of one sharp (F#). The notation includes eighth and sixteenth notes, rests, and various dynamic markings. Measures 78-80 start with a mezzo-forte (mf) dynamic. Measures 81-83 show a crescendo from mf to forte (f). Measures 84-86 return to mf. Measures 87-89 show a decrescendo to mezzo-piano (mp). Measures 90-92 return to mf. Measure 93 has no dynamic marking. Measures 94-96 show a crescendo to forte (f). Measure 97 begins a new section marked 'Meno mosso' and 'arco', starting with a mezzo-forte (mf) dynamic. The notation includes slurs and accents throughout.

T° 1° ♩ = 120-132

101 *en dehors*

mf

105

p

109

mf

112

f *mf*

116

120

p

124

mf

Alt.

-13-

128

p *mp*

133

mf *mp*

137

mf

141

p *mf*

146

mp

151

mf

155

mp *mf*

IV

Presto ♩ = 160

7

11

15

20

26

30

p ————— *f*

p ————— *mf*

f *mf* *mf*

f *mf* *f*

p ————— *p*

mf ————— *f* *mf*

mf ————— *f*

36

mf

39

43

48

f

52

mf

55

59

f

63

rall......

mf

Alt.

-17-

66 $\text{♩} = 66$

mp

67

68 *mf*

69

70 *f* *mf*

72 *rall.* *Retenu*

mp

75 $\text{T}^\circ 1^\circ \text{♩} = 160$

p

79 *f* *mf*

84 *Pizz.*

p crescendo *mf*

88

93 *arco*

mp

97

mf crescendo *f* decrescendo *mp*

101

mf

104

108 *T° 2°*

mp

110

mf

T° 1°

111

p

114

mf *f* *mf*

T° 2°

119

f

121

mf

123 T° 1°

f *mf*

Pizz.

128

134

arco

139

f

146

p *mf* *f* *mf*

151

mf *f* *mf* *f*

157

p

165

mf *f* *mf* *mf*

170

f *mf*

175

f

179

mf *f*

183

mf

187 *rall.*

f *mf*

191 $T^\circ 2^\circ \text{ } \text{♩} = 66$

mp

193 *mf*

195 *f* *mf*

197 *rall.* Retenu

mp

199 $\text{♩} = 92$

mf

202 $T^\circ 1^\circ$

p *f*

207

Violoncelle

Quatuor à Cordes

Ouvrage protégé
PHOTOCOPIE INTERDITE
Même partielle (Loi du 11 Mars 1957)
constituerait contrefaçon (code pénal Art. 425)

I

Henri LOCHE

Largo ♩ = 42

Moderato ♩ = 69

5 T° cresc.

9 rall. T°

18

p *mf*

22

p *mf*

27

f *mf* *mf* *Pizz.*

31

arco *mf*

35

f *mf*

38

Pizz. *arco* *mf* *mp* *mf*

43

f *mf*

Photocopie interdite

DPV-AHL017

47 *Pizz.* *arco*
mf

50
mf *f* *p*

54
f

59 *rall.* *T°* *cresc.*
mf

63 *rall.* *T°*
f *mf* *mf*

68
mf *p*

72
mf

75
p *mf*

II

Largo ♩ = 44

Measure 1: *p*
 Measure 2: *mp*
 Measure 3: *mf*
 Measure 4: *mf*
 Measure 5: *mf*
 Measure 6: *mf*
 Measure 7: *mf*
 Measure 8: *T°*
 Measure 9: *p*
 Measure 10: *mp*
 Measure 11: *mp*
 Measure 12: *mp*
 Measure 13: *mf*
 Measure 14: *mf*
 Measure 15: *mf*
 Measure 16: *mf*
 Measure 17: *mp*
 Measure 18: *mf*
 Measure 19: *p*
 Measure 20: *p*

Vcelle

-7-

21

mf *p*

24

mp *mf*

28

rit. T° *p*

32

mp *mf*

37

mp *mf*

41

mp *mf*

III

Allegro scherzando ♩ = 138-144

5

10

15

20

25

30

35

mf

p

mf

f

mf

p

mp

mf

mp

mf

-9-

Photocopie interdite

72

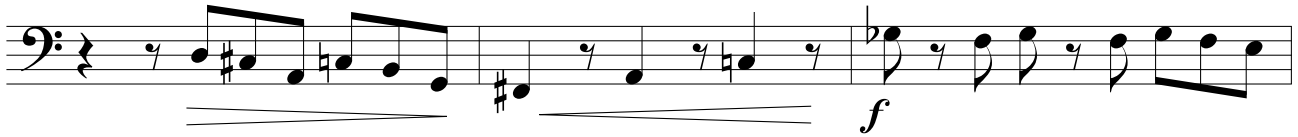

75

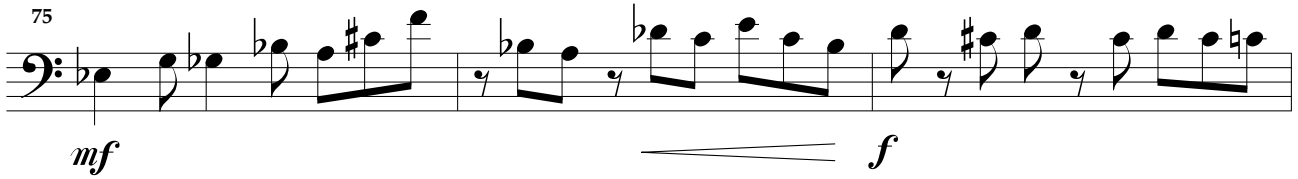

78

80

83

86

89

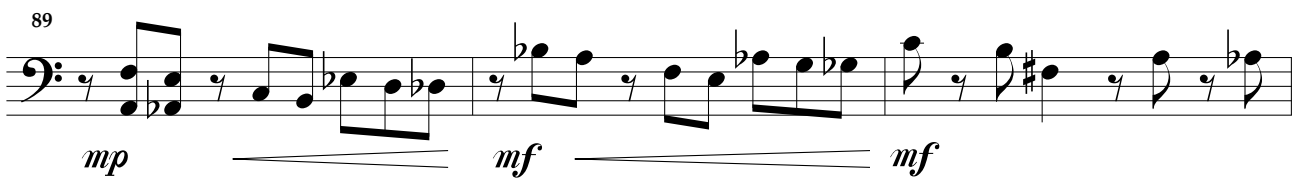

92

95

99

T° 1° ♩ = 120-132

Vcelle

-11-

104

p *mf*

111 *f* *mf*

119 *p*

124 *mf*

129 *p* *mp*

134 *mf* *mp*

139 *mf* *p* *mp*

144 *mf* *mp*

149 *mf*

154 *mp* *mf*

IV

Presto ♩ = 160

7

12

16

22

26

mf

f

p

mf *f*

30

mf *f* *mf*

34

38

41

45

49

f *mf*

53

57

61 *rall.*
f *mf*

65 *Pizz.* $\text{♩} = 66$
mp

68 *mf*

70 *arco* *rall.*
f *mf*

73 *Retenu* $\text{T}^\circ 1^\circ \text{♩} = 160$
mp *p*

77 *f*

80 *p*

85 *2*

91 *Pizz.* *arco* *mp*

96 *mf* *f* *mp*

101 *mf*

105

108 *mp* T° 2°

110 *mf* T° 1° *p*

113 *mf* *f* *mf* T° 2°

118 *Pizz.* *f*

Vcelle

-17-

121 *arco* T° 1°

mf

125

f

130 *Pizz.*

f

134 *arco*

f

138

f

142

mf

146

p *mf* *f*

151

mf *f*

155

mf *f*

159

mf *f*

163

p *mf* *f*

168

mf *f*

172

mf *f*

176

f *mf*

180

f *mf*

184

f

rall. T° 2° ♩ = 66

188

mf *mp*

Pizz.

192

mf

195

f *mf*

arco

rall.

198

mp *mf*

Retenu

♩ = 92

202

p *f*

T° 1°

207

p *f*