

Schtroumpf Suite

^{pour}
Orchestre d'Harmonie

Henri Loche

Nomenclature des Instruments

2 Flûtes
1 Hautbois
2 Clarinettes Si \flat
2 Bassons

2 Saxophones Alto Mi \flat
1 Saxophone Ténor Si \flat
1 Saxophones Baryton Mi \flat

2 Cors
3 Trompettes
2 Trombones Ténor
1 Trombone Basse
1 Tuba

Timbales

Xylophone
Caisse claire
Cymbales
Cymbale suspendue
WoodBlock
Triangle
Tambour de basque

Schtroumpf Suite

Ouvrage protégé
PHOTOCOPIE INTERDITE
Même partielle (Loi du 11 Mars 1957)
constituerait contrefaçon (code pénal Art. 425)

pour

Orchestre d'Harmonie

Henri LOCHE

I - Parade Schtroumpf

5

Fl.

Hb.

Cl.

B.

Sax. A.

Sax. T.

Sax. B.

C.

Trp.

à 3

Trb.

TrbB
Tub.

Timb.

Xyl.

5

C.C.

5

W.B.

9

Fl.

Hb.

Cl.

B.

Sax. A.

Sax. T.

Sax. B.

C.

Trp.

Trb.

TrbB
Tub.

Timb.

Xyl.

C.C.

Cymb.

à 2

1°
2°
3°

-4-

12

Fl.

Hb.

Cl.

B.

p

mf

mf

mf

mf

Sax. A.

Sax. T.

Sax. B.

p

à 2

mf

mf

mf

C.

mf

Trp.

1°

2°

3°

mf

Trb.

mf

TrbB
Tub.

p

mf

Timb.

12

tr

p

C.C.

mf

Cymb.
susp.

tr

p

15

Fl. *mf* *à 2*

Hb. *mf*

Cl. *mf* *à 2*

B. *p* *mf* *à 2*

Sax. A. *p* *mf*

Sax. T. *p* *mf*

Sax. B. *p* *mf*

C. *mf*

Trp. *mf* *à 3*

Trb. *mf*

TrbB. *p*

Timb. *mf*

Xyl. *mf*

C.C. *mf*

Cymb. susp. *p* *tr*

W.B. *mf*

19

Fl.

Hb.

Cl.

B.

Sax. T.

Sax. B.

C.

Trp.

Trb.

TrbB
Tub.

Timb.

Xyl.

C.C.

W.B.

à 2

à 2

Detailed description of the musical score: The score is for a woodwind and percussion ensemble. It consists of 13 staves. The first four staves (Flute, Horns, Clarinet, Bassoon) are grouped together. The next four staves (Saxophones, Cor Anglais, Trumpet, Trombone) are grouped together. The last five staves (Tubas, Timpani, Xylophone, Cymbals, Wood Blocks) are grouped together. The score is in 4/4 time. Measures 19-23 are shown. The key signature has one sharp (F#). The tempo is marked 'à 2' in measures 20 and 21. The score includes various musical notations such as notes, rests, beams, and dynamic markings.

24

Fl.

Hb.

Cl.

B.

Sax. A.

Sax. T.

Sax. B.

24

C.

24

Xyl.

24

W.B.

à 2

27

Fl.

Hb.

Cl.

C.

27

Trp.

Sourdine

1°

2°

3°

Trb.

Sourdine

27

à 2

TrbB

Tuba

27

C.C.

30

Fl.

Hb.

Cl.

B.

à 2

à 2

30

Sax. A.

Sax. T.

Sax. B.

C.

Trp.

1°

2°

30

Trb.

Trb. Tub.

Trb. Sourdine

30

W.B.

Cl.

B.

à 2

p

34

Sax. A.

p

Sax. T.

p

Sax. B.

p

34

Trb.

TrbB
Tub.

otez la sourdine

p

Cymb.
susp.

tr

p

37 *mf* *à 2*

Fl.

Hb.

Cl.

B.

37 *mf*

Sax. A.

Sax. T.

Sax. B.

37 *mf*

C.

37 *mf* *ôtez la sourdine*

Trp.

37 *mf* *ôtez la sourdine*

Trb.

TrbB
Tub.

37 *mf*

Timb.

37 *mf*

Xyl.

37 *mf*

C.C.

37 *mf*

W.B.

mf *mf*

41

Fl.

Hb.

Cl.

B.

à 2

Sax. A.

Sax. T.

Sax. B.

C.

Trp.

à 3

Trb.

TrbB
Tub.

Timb.

Xyl.

41

C.C.

41

W.B.

mf

II - Gargamel

Larghetto ♩ = 58

Flûtes

Hautbois

Clarinettes Si ♭

Bassons

f *mp*

Larghetto ♩ = 58

Saxophones Alto Mi ♭

Saxophones Ténor Si ♭

Saxophones Baryton Mi ♭

f *mp* *mp*

Larghetto ♩ = 58

à 2

Cors en Fa

f *mp*

Trompettes

à 2

Trombones

f *mp*

à 2

Trb basse Tuba

f *mp*

Larghetto ♩ = 58

Timbales

mp

4

Fl. *mf* *Solo p*

Hb. *mf* *Solo p*

Cl. *mf* *Solo p* *Solo p*

B.

Sax. A. *f* \Rightarrow *mf* *Solo p*

Sax. T. *f* \Rightarrow *mf*

Sax. B. *f* \Rightarrow *mf*

Timb. *f* *Mi ♭ → Mi ♯*

Cymb. *f*

Trg. *f*

[illegible]

12

Fl. *mp* *f* *à 2*

Hb. *mp* *f*

Cl. *mp* *f* *à 2* *2°*

B. *mp*

Sax. A. *mp* *p* *Solo*

Sax. T. *mp*

Sax. B. *mp*

C. *mp* *à 2*

Trp. *mf* *p* *Sourdine* *1°*

Trb. *p* *Sourdine* *1°*

TrbB Tub. *mp*

Timb. *mp* *tr* *Mi ♯ → Mi ♭*

Xyl.

Cymb. *f*

Trg. *p*

Allegro ♩ = 120

à 2

Cl.

B.

mf

mp

mf

Allegro ♩ = 120

Tutti

Sax. A.

Sax. T.

Sax. B.

p

mp

mf

Allegro ♩ = 120

C.

mf

Trp.

otez la sourdine

mf

2°

3°

Trb.

otez la sourdine

mf

TrbB
Tub.

Allegro ♩ = 120

Timb.

mf

23

Fl. *mf* *à 2*

Hb. *mf*

Cl. *à 2*

B.

Sax. A. *à 2*

Sax. T.

Sax. B.

C. 23

Trp. 23

Trb. 23

TrbB Tub. *p.*

32 *Rall.* T° 1° = 58

Sax. A. *mp*

Sax. T. *mp*

Sax. B. *mp*

32 *Rall.* T° 1° = 58

Timb. *mp*

38 à 2 *mf* Solo *p*

Fl.

Hb.

Cl.

Sax. A.

Sax. T.

Sax. B.

Timb.

Cymb.

Triangle

46 à 2

Fl. *mp*

Hb. *mp*

Cl. *mp*

B. *f*

Sax. A. *f*

Sax. T. *f*

Sax. B. *f*

C. *f*

Trp. *f*

Trb. *f*

TrbB. *f*

Timb. *f*

Cymb. *f*

-21-

III - Schtroumpfettes

Mt de Valse ♩ = 112
Très doux

à 2

Flûtes

à 2

mf

Clarinettes Si ♭

à 2

mf

Bassons

à 2

p

mf

p

Mt de Valse ♩ = 112
Très doux

à 2

Saxophones Alto
 Mi ♭

p

mf

p

Saxophones Ténor
 Si ♭

p

mf

p

Saxophones Baryton
 Mi ♭

p

mf

p

Mt de Valse ♩ = 112
Très doux

Cors en Fa

mf

Sourdine
 1°

Trompettes

p

mf

p

Mt de Valse ♩ = 112
Très doux

Timbales

mf

Sol → Fa ♯

7

Fl. *mf* *mp*

Hb. *mp*

Cl. *mf* *mp*

B. *mf* à 2

Sax. A. *mf* *mp* à 2 1° à 2

Sax. T. *mf* *mp*

Sax. B. *mf* *mp*

C. *mf*

Trp. *mf* otez la sourdine

Trb. *mf*

TrbB Tub. *mf*

Timb. *mf* *mp* Do# → Do

[illegible]

[illegible]

29

Fl. *mf* *à 2*

Hb.

Cl. *mp* *mf* *à 2*

B. *mp* *mf* *mf* *à 2*

Sax. A. *mp* *mf*

Sax. T. *mp* *mf*

Sax. B. *mp* *mf*

C. *mf* *Sourdine* *mf*

Trp. *mp* *Sourdine* *2°* *1°* *mf*

Trb. *mp* *Sourdine* *mf*

TrbB Tub. *mp* *Sourdine* *mf*

Timb. *mf* *Mi → Mi ♭* *Si ♭ → Do ♭* *mf*

37

Fl. *mf* *f* *à 2*

Hb. *mf* *f*

Cl. *mf* *f* *à 2*

B. *f* *à 2*

Sax. A. *f* *à 2*

Sax. T. *f*

Sax. B. *f*

C. 37 otez la sourdine *f*

Trp. 37 otez la sourdine *f*

Trb. 37 otez la sourdine *f*

TrbB Tub. otez la sourdine

Timb. 37 *f*

C. C. 37 *f*

DPV-AHL015

53

Fl. *mf* à 2

Hb.

Cl. *mf* à 2

B.

C. 53

Trp. 53

Trb. 53

TrbB Tub. 53

Xyl. 53 *mf* *mf*

C. C.

Cymb. *mf* *mf*

60

Fl.

à 2

mp

mf

Cl.

à 2

mf

B.

à 2

mf

mp

mf

Sax. A.

mp

mf

Sax. T.

mp

mf

Sax. B.

mp

mf

C.

mf

Trp.

1° Sourdine

mp

mf

Trb.

60

TrbB

Tuba

mp

Timb.

60

mf

Xyl.

67

Fl. *mp* *mf* *mf*

Hb. *mf*

Cl. *mp* *mf* *mf* *à 2*

B. *mp* *mf* *mf* *à 2*

Sax. A. *mp* *mf* *mf* *1°* *à 2*

Sax. T. *mp* *mf* *mf*

Sax. B. *mp* *mf* *mf*

C. *mf* *mf*

Trp. *mp* *mf* otez la sourdine

Trb. *mf*

TrbB Tub. *mf*

Timb. *mf*

- Fl.** (Flute): Measures 75-76 have a whole rest. Measures 77-78 have a whole rest. Measures 79-82 play a sustained chord of F#4 and C#5, starting at measure 79 with a forte (*f*) dynamic.
- Hb.** (Horn): Measures 75-76 have a whole rest. Measures 77-78 play a sixteenth-note figure (G#4, A#4, B4, A#4, G#4) with a mezzo-forte (*mf*) dynamic. Measures 79-82 have a whole rest.
- Cl.** (Clarinet): Measures 75-76 have a whole rest. Measures 77-78 play a sixteenth-note figure (G#4, A#4, B4, A#4, G#4) with a mezzo-forte (*mf*) dynamic. Measures 79-82 have a whole rest.
- B.** (Bassoon): Measures 75-76 have a whole rest. Measures 77-78 play a sixteenth-note figure (G#4, A#4, B4, A#4, G#4) with a mezzo-forte (*mf*) dynamic. Measures 79-82 have a whole rest.
- Sax. A.** (Soprano Saxophone): Measures 75-76 have a whole rest. Measures 77-78 play a sixteenth-note figure (G#4, A#4, B4, A#4, G#4) with a mezzo-forte (*mf*) dynamic. Measures 79-82 have a whole rest.
- Sax. T.** (Tenor Saxophone): Measures 75-76 have a whole rest. Measures 77-78 play a sixteenth-note figure (G#4, A#4, B4, A#4, G#4) with a mezzo-forte (*mf*) dynamic. Measures 79-82 have a whole rest.
- Sax. B.** (Baritone Saxophone): Measures 75-76 have a whole rest. Measures 77-78 play a sixteenth-note figure (G#4, A#4, B4, A#4, G#4) with a mezzo-forte (*mf*) dynamic. Measures 79-82 have a whole rest.
- C.** (Cornet): Measures 75-76 have a whole rest. Measures 77-78 play a sixteenth-note figure (G#4, A#4, B4, A#4, G#4) with a mezzo-forte (*mf*) dynamic. Measures 79-82 have a whole rest.
- Trp.** (Trumpet): Measures 75-76 have a whole rest. Measures 77-78 play a sixteenth-note figure (G#4, A#4, B4, A#4, G#4) with a mezzo-forte (*mf*) dynamic. Measures 79-82 have a whole rest.
- Trb.** (Trombone): Measures 75-76 have a whole rest. Measures 77-78 play a sixteenth-note figure (G#4, A#4, B4, A#4, G#4) with a mezzo-forte (*mf*) dynamic. Measures 79-82 have a whole rest.
- TrbB Tub.** (Baritone Trombone/Tuba): Measures 75-76 have a whole rest. Measures 77-78 play a sixteenth-note figure (G#4, A#4, B4, A#4, G#4) with a mezzo-forte (*mf*) dynamic. Measures 79-82 have a whole rest.

83 *à 2*

Fl.

Hb.

Cl.

B.

Sax. A.

Sax. T.

Sax. B.

C.

Trb.

TrbB
Tub.

C. C.

Cymb.
susp.

mp

mp

mp

mp

mp

mp

mp

f

Detailed description of the musical score: The score is for a 12-piece band. Measures 83-86 are shown. Measure 83 starts with a key signature change to one sharp (F#) and a 2-measure rest for the Flute. The Clarinet and Bass have notes. Measures 84-85 continue the instrumental parts. Measure 86 features a full band entry with a dynamic marking of *mp*. The Cymbal and Cymbal suspended parts have a dynamic marking of *f*.

IV - Crazy Schtroumpf

Allegro ♩ = 138

à 2

Clarinettes Si \flat *mf*

Bassons *mf*

Allegro ♩ = 138

Saxophones Ténor Si \flat *mf*

Saxophones Baryton Mi \flat *mf*

Allegro ♩ = 138

1^o

Cors en Fa *mf*

Trompettes *mf*

Trombones *mf*

à 2

Trb basse Tuba *mf*

Allegro ♩ = 138

Timbales *mf*

Cymbale suspendue *mf*

6

Fl.

Hb.

Cl.

B.

mp *mf* *à 2* *mp*

Sax. A.

Sax. T.

Sax. B.

mp *mf* *1°* *mp*

Trp.

mf *1° Sourdine*

Trb.

mp *mf* *mf* *mp*

TrbB
Tub.

Timb.

mp *mf* *mp*

Detailed description of the musical score: The score is for a 5-measure passage. Flute and Horn parts are mostly rests. Clarinet and Bassoon have melodic lines with dynamics *mp*, *mf*, and *mp*. Saxophone A has a melodic line starting at measure 2 with a *1°* marking. Saxophone Tenor and Baritone play a rhythmic pattern. Trumpet has a *1° Sourdine* marking. Trombone and Euphonium/Tuba play a rhythmic pattern. Timpani has a rhythmic pattern. Dynamics are indicated by *mp* and *mf* with hairpins.

11 *à 2*

Fl. *mf* *f*

Hb. *mf* *f*

Cl. *mf* *f*

B. *mf* *f*

Sax. A. 11 *à 2* *mf* *f*

Sax. T. *mf* *f*

Sax. B. *mf* *f*

C. 11 *à 2* *mf* *f* *mf*

Trp. 11 *1°* *mf* *2°* *1° otez la sourdine*

Trb. 11 *à 2* *mf* *f* *mf*

TrbB Tub. *mf* *f* *mf*

Timb. 11 *mf* *f* *mf*

Xyl. *f* *mf*

Cymb. *f* *mf*

-38-

16

Fl.

f *mf* *f*

Hb.

f *mf* *f*

Cl.

f *mf* *f*

B.

f *mf* *f*

Sax. A.

f *mf* *f*

Sax. T.

f *mf* *f*

Sax. B.

f *mf* *f*

C.

f *mf* *f*

Trp.

mf *f*

Trb.

f *mf* *f*

TrbB
Tub.

Timb.

f *mf* *f*

Xyl.

f

Cymb.

f *mf*

21 *Rall.*

Fl. *mp* *f*

Hb. *mp* *f*

Cl. *mp* *f*

B. *mp* *f*

Sax. A. *mp* *f* *Rall.*

Sax. T. *mp* *f*

Sax. B. *mp* *f*

C. *mp* *f* *Rall.*

Trp. *mp* *f*

Trb. *mp* *f* *à 2*

TrbB. *mp* *f* *à 2*

Timb. *mp* *Rall.*

Cymb. *f*

25 T°

Fl. f mp mf

Hb. f mp mf

Cl. mf f mf $\grave{a} 2$

B. mf f mp mf

Sax. A. mf mp mf

Sax. T. f mp mf

Sax. B. mf f mp mf

C. mf f mf

Trp. f mp 1°

Trb. mf f

TrbB Tub. $\grave{a} 2$

Timb. mf f

Xyl. mp

Cymb.

32

Fl.

Hb.

Cl.

B.

mf

Sax. A.

Sax. T.

Sax. B.

mf

mf

mf

32

C.

à 2

mp

mf

32

Trp.

mp

32

à 2

Trb.

mp

TrbB
Tub.

32

C. C.

mp

mf

37

Fl. *f* *mf*

Hb. *f*

Cl. *f* *mf*

B. *f*

Sax. A. *mf* *mf* à 2

Sax. T. *mf*

Sax. B. *mf*

C. *f* *mf*

Trp. *f* Sourdine

Trb. *f* *mf* 1°

TrbB *f*

Tub. *f*

C. C. *f* *mf*

T. de B. *mf*

[illegible]

48

Fl.

Hb.

Cl.

B.

mf

Sax. A.

Sax. T.

Sax. B.

mf

mf

C.

à 2

f

mf

Trp.

f

Trb.

à 2

f

TrbB
Tub.

f

Timb.

f

C. C.

f

mf

Cymb.
susp.

52

Fl. *f* *mf* à 2

Hb. *f*

Cl. *f* *mf* 1°

B. *f*

Sax. A. *mf*

Sax. T. *mf*

Sax. B. *mf*

C. *f* *mf*

Trp. *f* *mf* 1°

Trb. *f* *mf* à 2

TrbB Tub. *f*

C.C. *mf*

-46-

57

Fl. *mf* *f* *mf* *mf* *mf*

Hb. *mf* *f*

Cl. *mf* *f* *mf* *mf* *mf* *à 2*

B. *mf* *f* *mf* *mf* *mf* *à 2*

Sax. A. *mf* *f* *mf* *mf* *mf* *à 2*

Sax. T. *mf* *f* *mf* *mf* *mf*

Sax. B. *mf* *f* *mf* *mf* *mf*

C. *mf* *f* *mf* *2°* *mf* *Rall. T°*

Trp. *mf* *f*

Trb. *mf* *f* *mf* *à 2*

TrbB Tub. *mf* *mf* *mf*

Timb. *mf* *Rall. T°*

Xyl. *mf* *f*

Cymb. susp. *mf* *f* *mf*

tr

62

Fl.

Hb.

Cl.

B.

Sax. T.

Sax. B.

C.

Trb.

TrbB
Tub.

Timb.

à 2

mf

mp

mp

mp

mf

mp

mp

DPV-AHL015

73

Fl.

Hb.

Cl.

B.

Sax. A.

Sax. T.

Sax. B.

C.

Trp.

Trb.

TrbB
Tub.

Timb.

Xyl.

Cymb.

Photoconia interdite

DPV-AHL 01

DPV-AHL015

[illegible]

87

Fl. *mf* *f*

Hb. *mf* *f*

Cl. *mf* *f*

B. *mf* *f*

Sax. A. *mf* *f*

Sax. T. *mf* *f*

Sax. B. *mf* *f*

C. *f*

Trp. *mf* *f*

Trb. *mf* *f*

TrbB Tub. *f*

Timb. *f*

C. C. *f*

Schtroumpf Suite

pour
Orchestre d'Harmonie

Henri LOCHE

I - Parade Schtroumpf

Tranquillo ♩ = 92-100

F1. 1

22

25

28

31

34

39

42

mf

II - Gargamel

Larghetto ♩ = 58

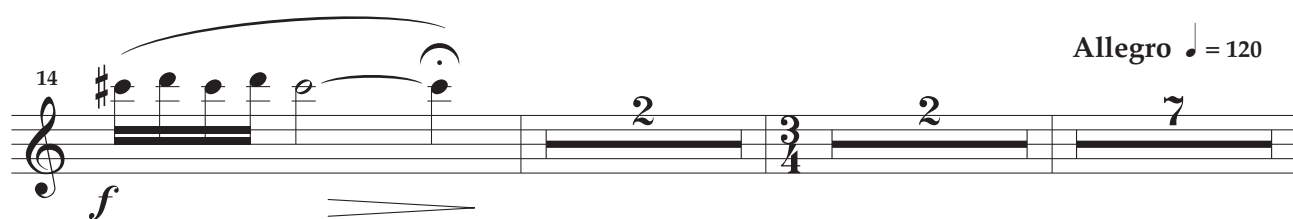
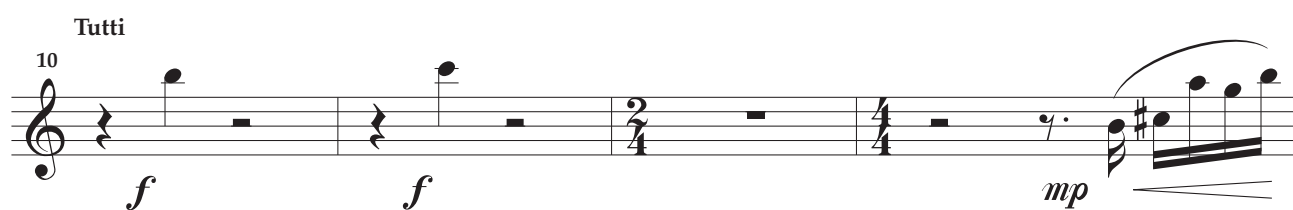
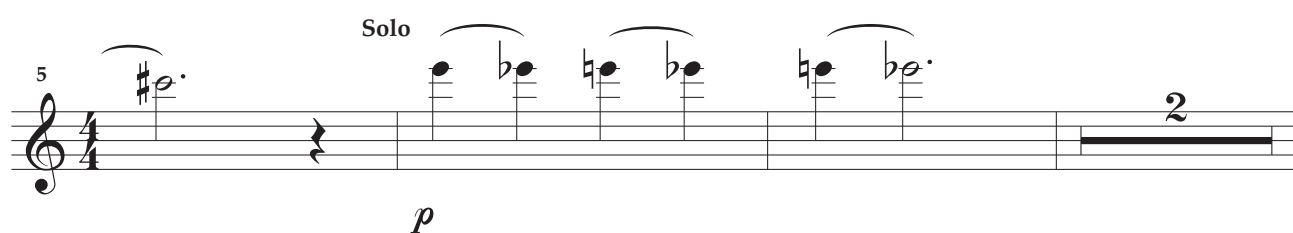
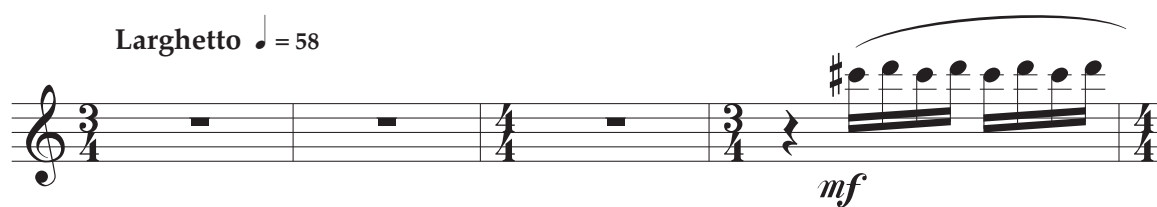

Allegro ♩ = 120

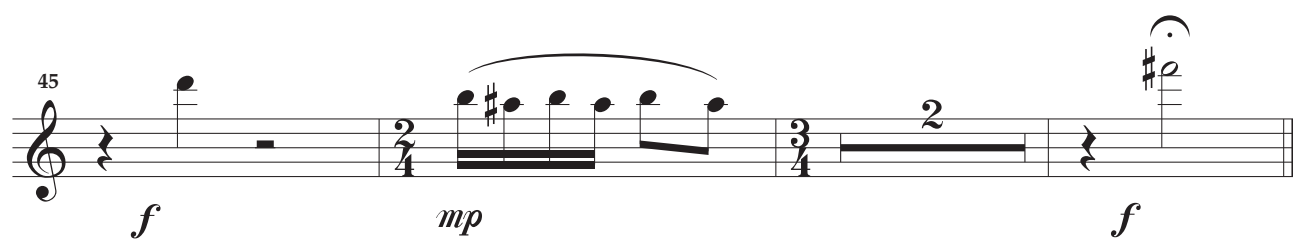
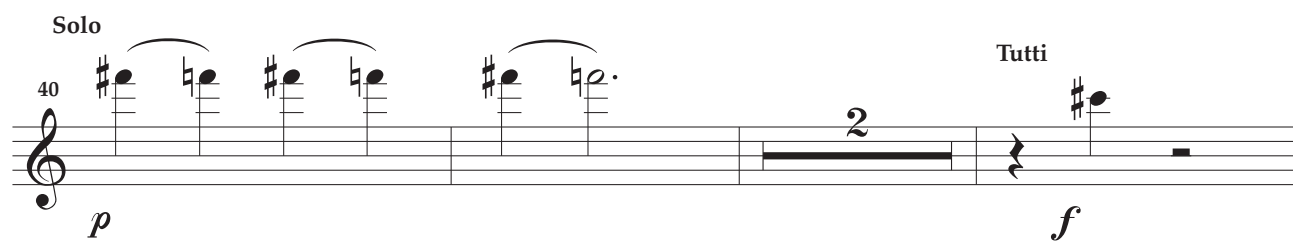
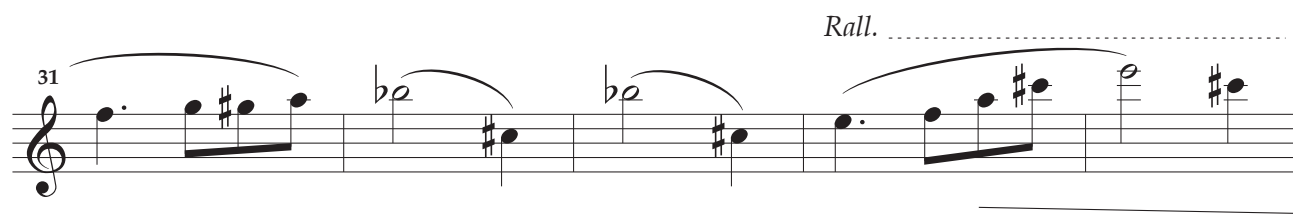

III - Schtroumpfettes

Mt de Valse ♩ = 112
Très doux

2

mf

7

mf

mp

13

mf

21

f

p

26

mf

32

mf

f

41

Fl. 1

-7-

46 *mf* *mp* 3

54 *mf* 3

61 *mp* *mf*

67 *mp* *mf*

71 *mf* 2 *f*

80

86 *mp*

90 *f*

IV - Crazy Schtroumpf

Allegro ♩ = 138

5 4

mf

12

f *mf* *f*

16

f *mf* *f*

21

mp *f* *f*

Rall. T°

27

mp *mf*

32

2 *f*

38

mf

Fl. 1

-9-

43 *mp*

49 *f* *mf*

57 *mf* *f* *Rall.* *T°*

62 *mf*

74 *f* *f* *mf*

78 *f* *mp*

83 *f* *mf* *f* *Rall. T°*

87 *mf* *f*

Schtroumpf Suite

pour
Orchestre d'Harmonie

Henri LOCHE

I - Parade Schtroumpf

Tranquillo ♩ = 92-100

mf

4

7

10

mf

16

mf

19

22

25

28

32

mf

38

41

II - Gargamel

Larghetto ♩ = 58

5

13

19

30

36

44

mf

f

f

mp

f

mf

f

f

mp

f

Rall.

T°1° ♩ = 58

III - Schtroumpfettes

Mt de Valse ♩ = 112

Très doux

IV - Crazy Schtroumpf

Allegro ♩ = 138

5 4

mf

12

f *mf* *f*

16

mp *f* *f*

21

mp *f* *f*

Rall. T°

27

mp *mf*

32

f

38

mf

Fl. 2

-7-

43 *mp*

49 *f* *mf*

57 *mf* *f* *Rall. T°*

62 *mf*

75 *f* *f* *mf*

79 *f* *mp*

84 *f* *mf* *f* *mf* *Rall. T°*

88 *f*

Schtroumpf Suite

pour
Orchestre d'Harmonie

Henri LOCHE

I - Parade Schtroumpf

Tranquillo ♩ = 92-100

2

mf

5

9

2

3

mf

17

mf

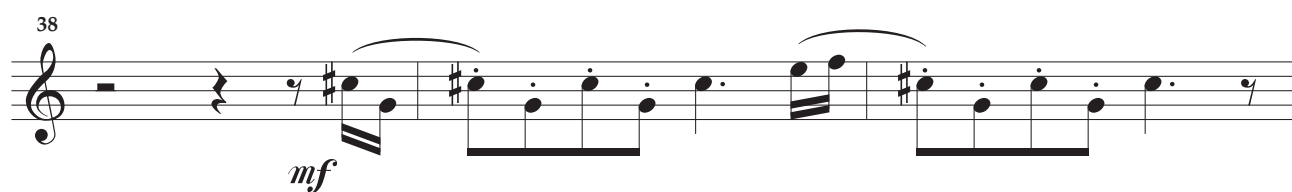
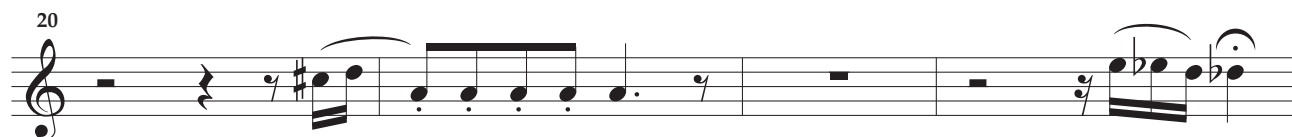

II - Gargamel

Larghetto ♩ = 58

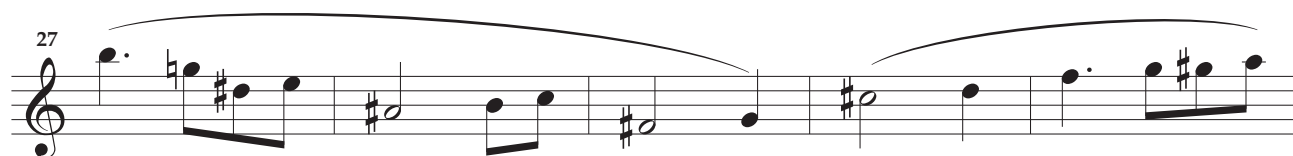
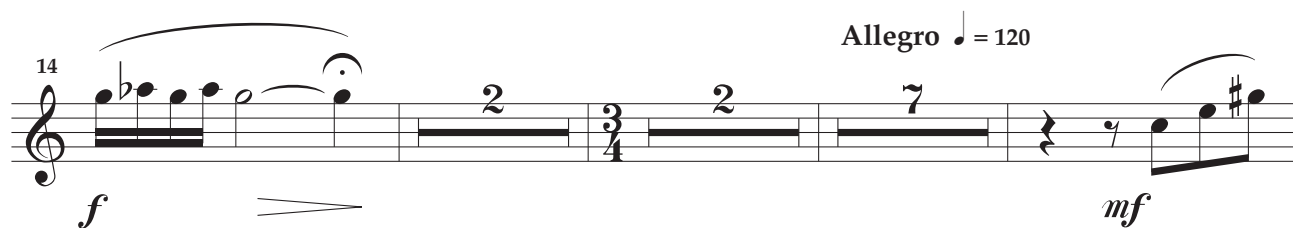
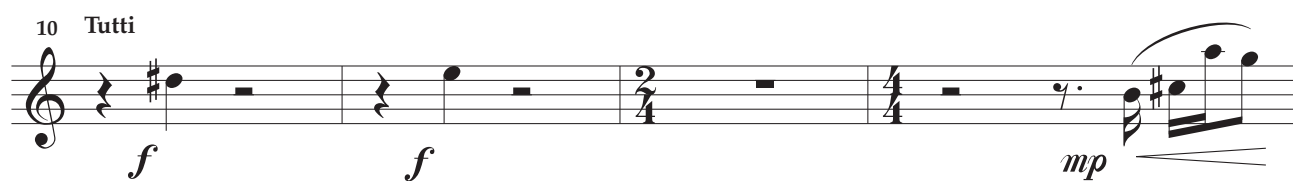
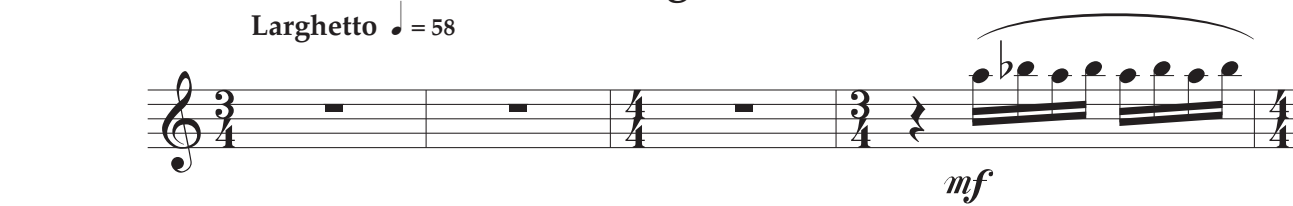

Rall. T°1° ♩ = 58

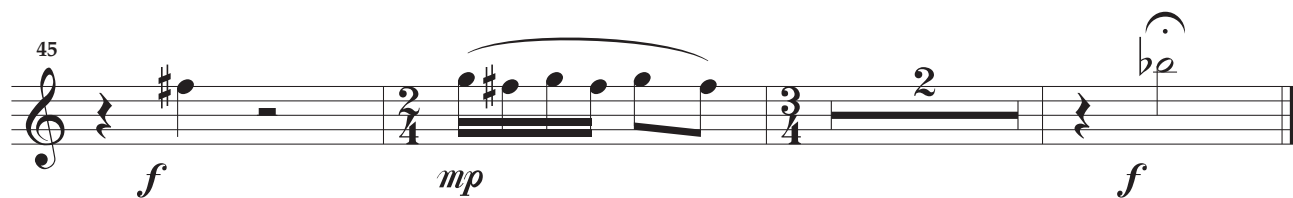
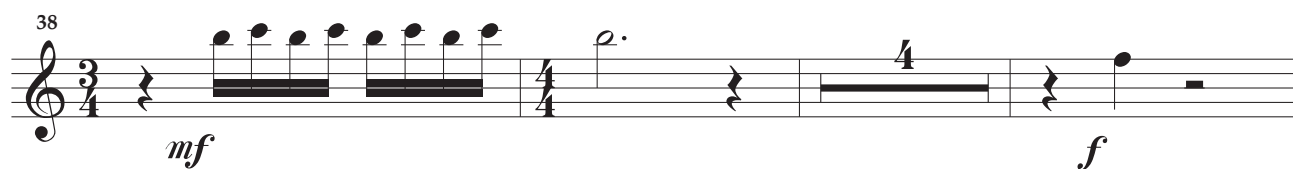

Mt de Valse ♩ = 112
Très doux

III - Schtroumpfettes

10 *mp*

15 *mf*

21 *p*

29 *mf* *f*

42 *mf*

49 *mp* *mf*

75 *mf* *f*

81 *mp*

89 *f*

IV - Crazy Schtroumpf

Allegro ♩ = 138

5 4

mf

13

f *f*

17

mf *f* *mp*

22

Rall. T°

f *f*

27

mp *mf*

32

2

Hb.

-7-

37 *f* *mp*

48 *f*

57 *mf* *f* *Rall. T°*

62 *mf*

75 *f* *f* *mf*

79 *f* *mp*

83 *f* *mf* *f* *Rall. T°*

87 *mf* *f*

Schtroumpf Suite

pour
Orchestre d'Harmonie

Henri LOCHE

I - Parade Schtroumpf

Tranquillo ♩ = 92-100

mf *mf*

4

7

11

2 3

mf *mf*

18

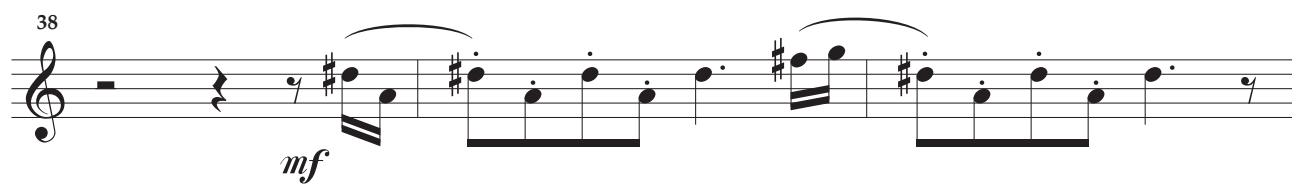
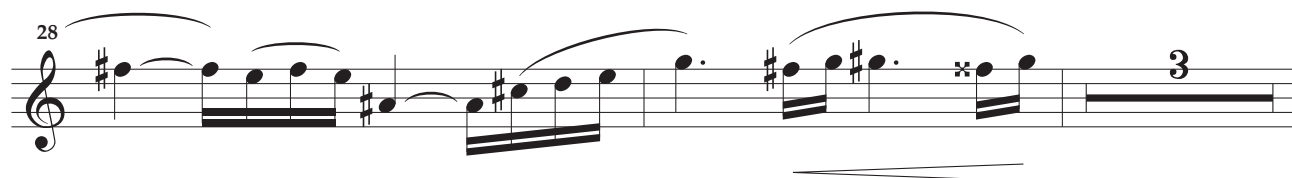

II - Gargamel

Larghetto ♩ = 58

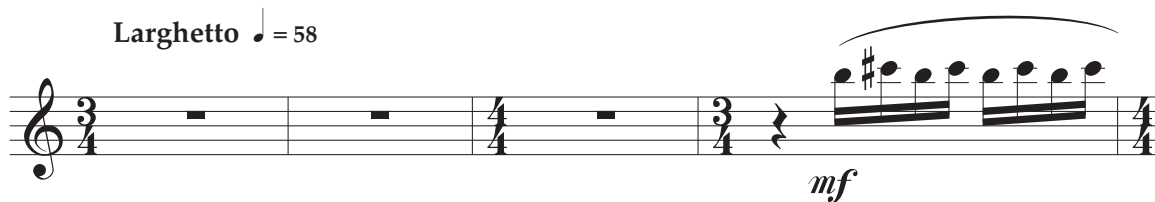

Solo

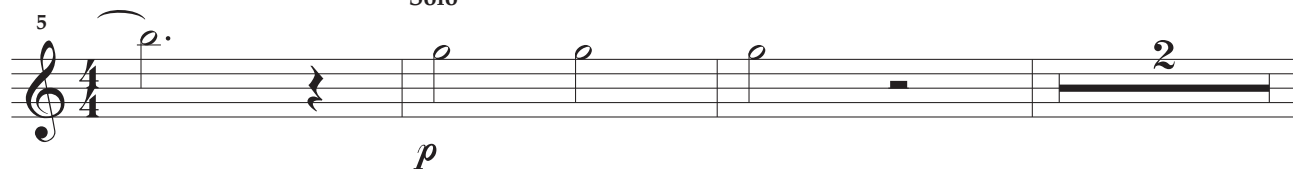

Tutti

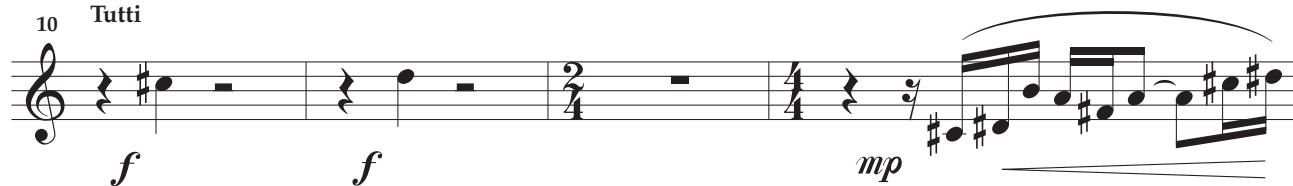

Allegro ♩ = 120

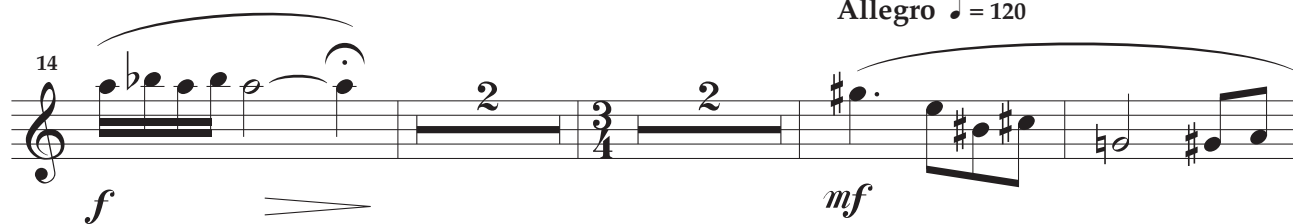

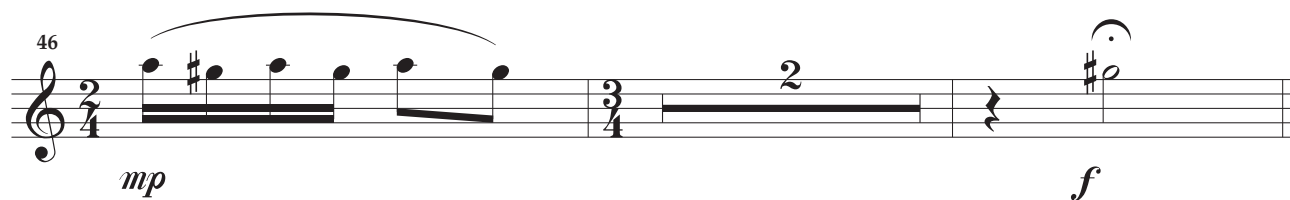
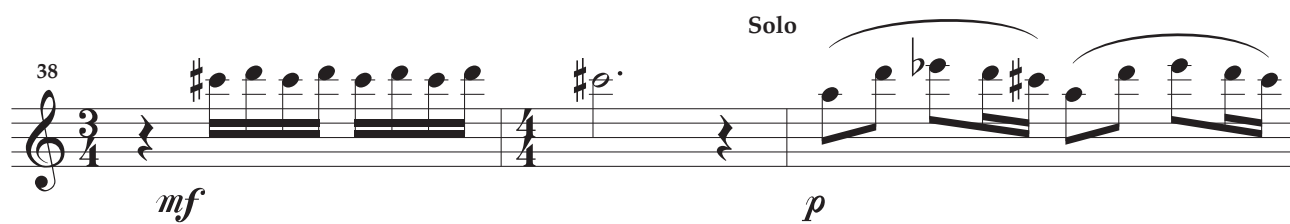

III - Schtroumpfettes

Mt de Valse ♩ = 112

Très doux

Cl. 1

-7-

42 *mf*

48 *mp* *mf*

60 *mf*

67 *mp* *mf*

73 *mf* *mf*

79 *f*

84 *mp*

89 *f*

IV - Crazy Schtroumpf

Allegro ♩ = 138

- Measures 1-4: *mf*
- Measures 5-8: *mp* to *mf*
- Measures 9-12: *mp* to *mf*
- Measures 13-15: *f*
- Measures 16-18: *f* to *mf*
- Measures 19-22: *f* to *mp*
- Measures 23-25: *f* to *mf* to *f*

Cl. 1

-9-

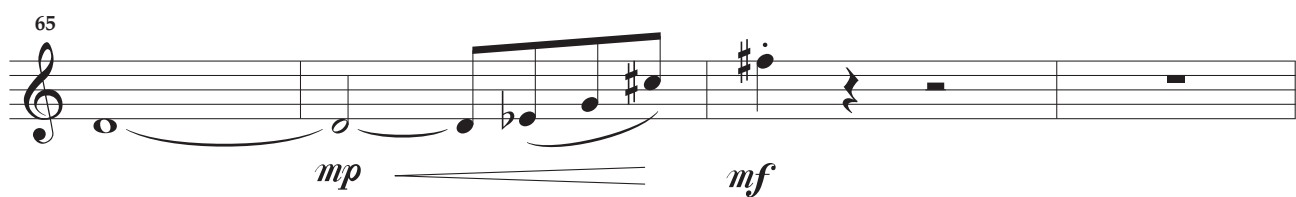
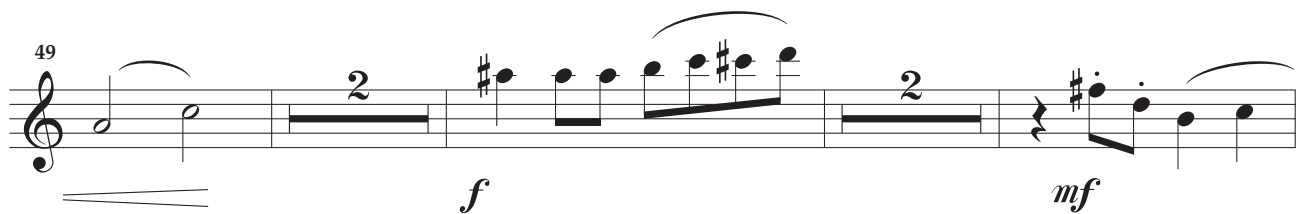
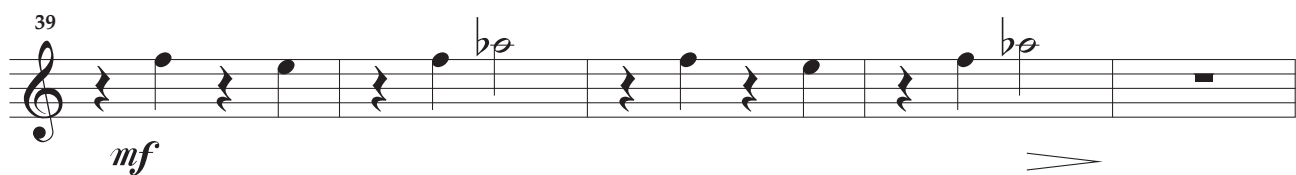
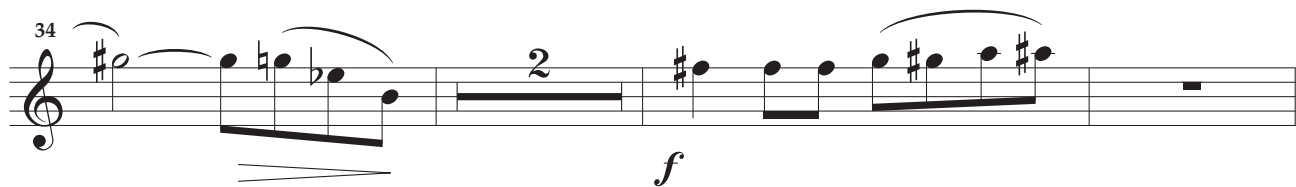
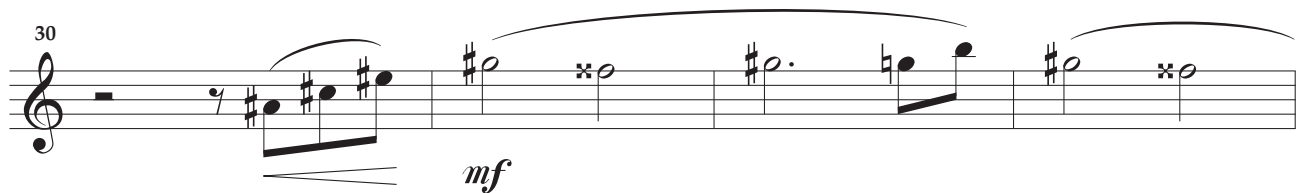

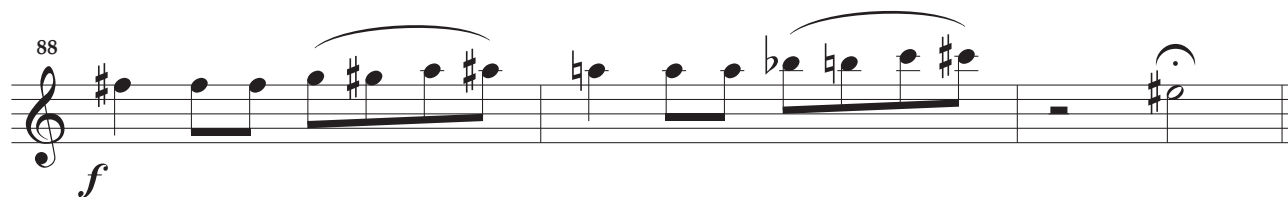

Schtroumpf Suite

pour
Orchestre d'Harmonie

Henri LOCHE

I - Parade Schtroumpf

Tranquillo ♩ = 92-100

mf *mf*

4

7

11

2 3

mf *mf*

18

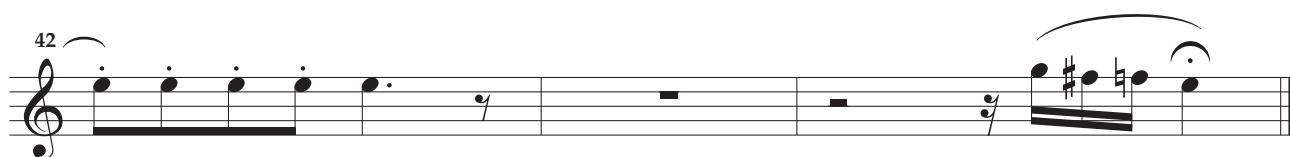

II - Gargamel

Larghetto ♩ = 58

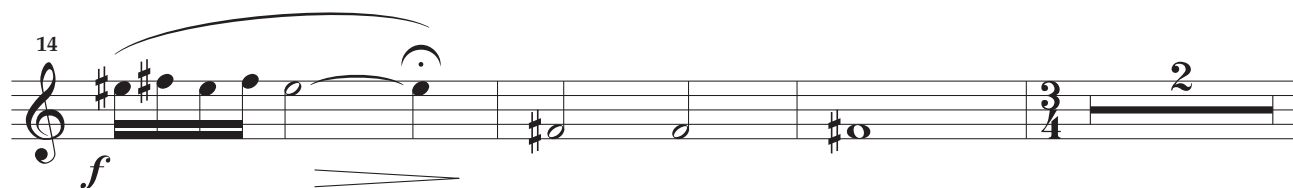
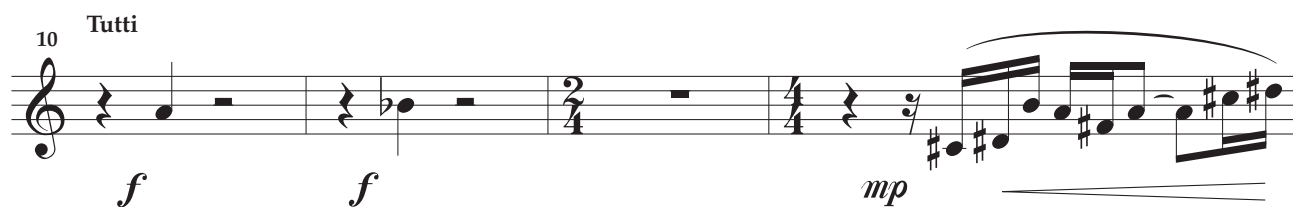
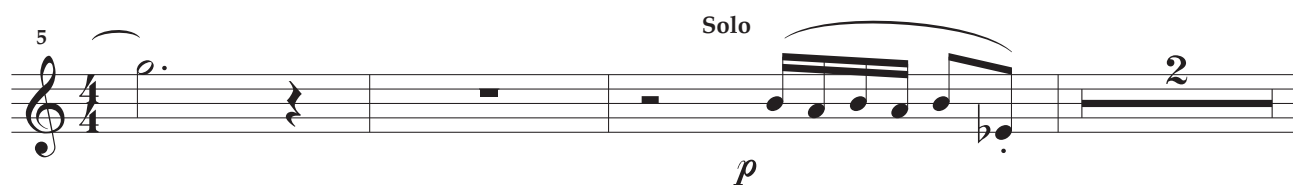
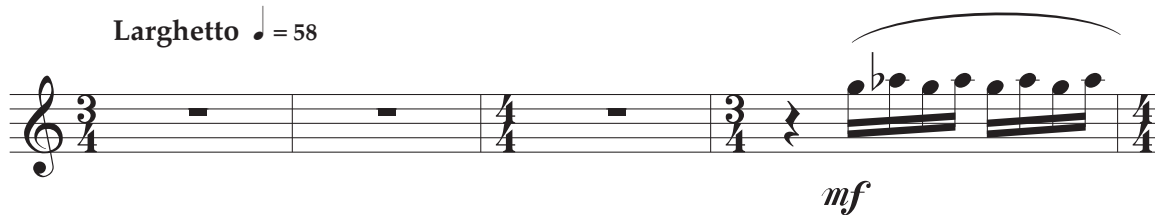

Allegro ♩ = 120

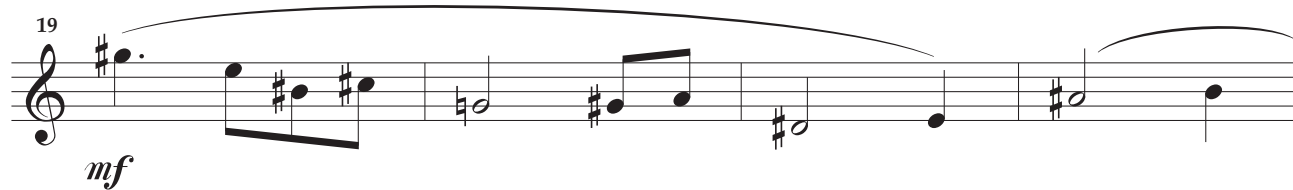

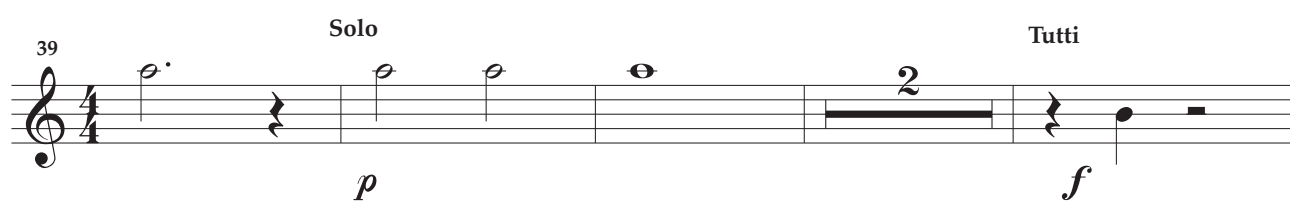
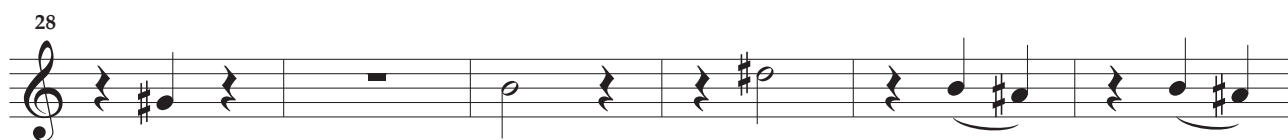
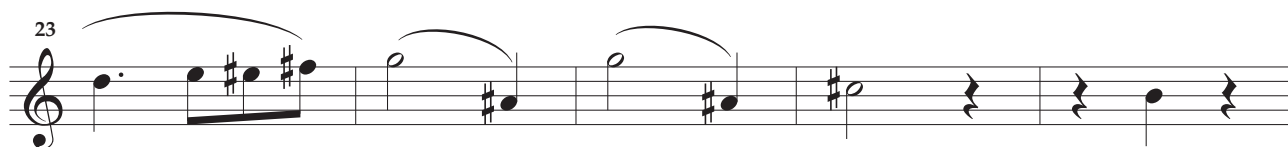

III - Schtroumpfettes

Mt de Valse ♩ = 112

Très doux

7

14

20

25

31

39

mf

mp

f

p

mp

mf

f

IV - Crazy Schtroumpf

Allegro ♩ = 138

5

10

15

mf

mp *mf*

mp *mf*

f *f* *mf*

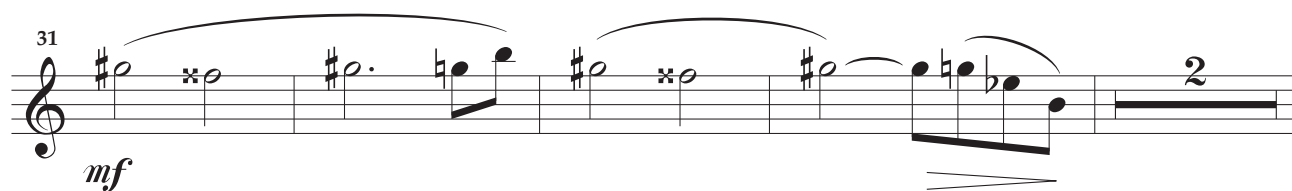

56 *Rall.*

mf *mf* *f*

61 *T°*

mf *mf*

65

mp *mf*

70

mp *mf*

75

f *f* *mf*

79

f *mp*

84 *Rall.* *T°*

f *mf* *f* *mf*

88

f

Schtroumpf Suite

pour

Orchestre d'Harmonie

Henri LOCHE

I - Parade Schtroumpf

Tranquillo ♩ = 92-100

II - Gargamel

Larghetto ♩ = 58

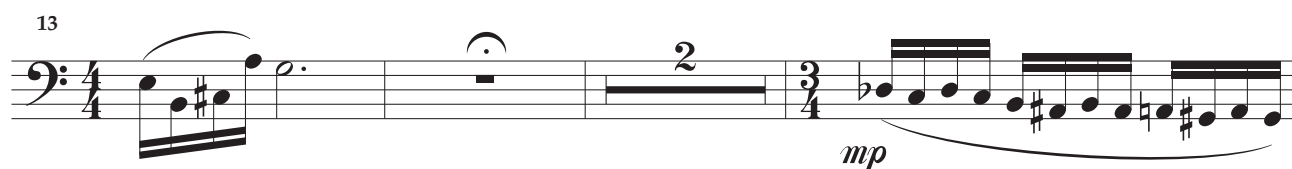

Allegro ♩ = 120

Rall. T°1° ♩ = 58

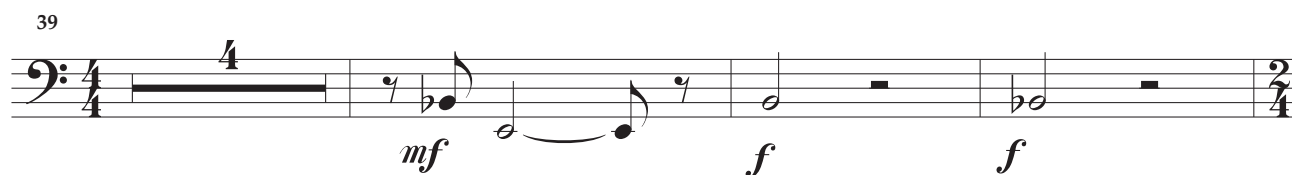
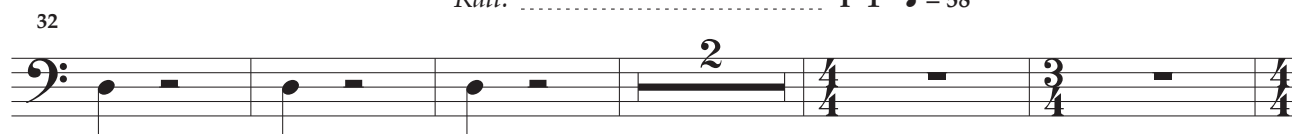

III - Schtroumpfettes

Mt de Valse ♩ = 112

Très doux

6

15

21

27

33

39

p *mf* *p*

mf

mf

f *p*

mp *mf*

mf

f

-5-

45

mf *mp*

51

64

Measure	Note
64	F#4
65	G4
66	A4
67	B4
68	C5
69	D5

70

mf

[illegible]

82

mp

88

f

IV - Crazy Schtroumpf

Allegro ♩ = 138

mf

4

mp

7

mf

10

mp *mf*

13

f

16

f *mf*

B. 1

-7-

19

f *mp*

22

f *Rall.*

25

mf *f* *mp*

28

mf

32

f

36

mf *f* 13

51

mf *f* 4

57 *Rall.*.....

mf *f* *mf*

61 *T°*

mf

64

mp

67

mf

70

mp *mf*

73

f

76

f *mf*

79

f *mp*

82

f *Rall.*

85

T°

mf *f* *mf*

88

f

Schtroumpf Suite

pour
Orchestre d'Harmonie

Henri LOCHE

I - Parade Schtroumpf

Tranquillo ♩ = 92-100

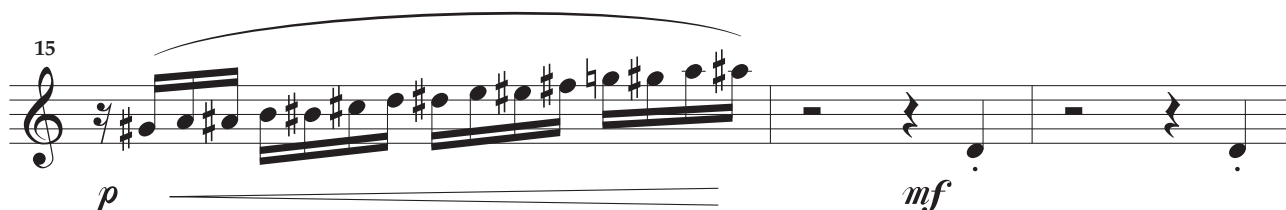

Sax. A. 1

-3-

18

25

27

4

4

4

4

4

36

p *mf*

38

2

II - Gargamel

Larghetto ♩ = 58

5

Solo

Tutti

11

14

Solo

19

Tutti

mp *f* *mf* *p* *f* *mp* *mf*

Allegro ♩ = 120

Sax. A. 1

-5-

Rall.

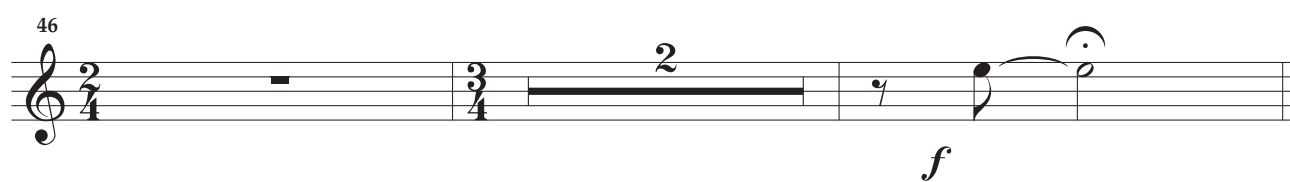
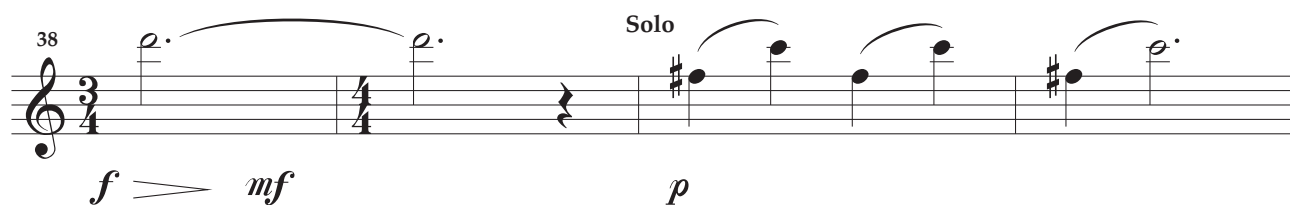

III - Schtroumpfettes

Mt de Valse ♩ = 112

Très doux

Sax. A. 1

-7-

39 *f*

44 *mp*

62 *mp* *mf* *mp*

68 *mf*

73 *mf*

78 *f*

84 *mp*

90 *f*

IV - Crazy Schtroumpf

Allegro ♩ = 138

6

mf

11

mf *f*

16

f *mf* *f*

20

mp *f* *Rall.*

25

T° *mf* *mp*

31

mf

36

mf *mf* *mf*

41

mp

47 *mf* *mf*

55 *mf* *f*

60 *Rall.* *T°* *mf*

71 *mf* *f*

76 *f* *mf* *f*

80 *mp* *f* *Rall.*

85 *T°* *mf* *f* *mf*

88 *f*

Ouvrage protégé
PHOTOCOPIE INTERDITE
Même partielle (Loi du 11 Mars 1957)
constituerait contrefaçon (code pénal Art. 425)

Schtroumpf Suite

pour
Orchestre d'Harmonie

Henri LOCHE

I - Parade Schtroumpf

Tranquillo ♩ = 92-100

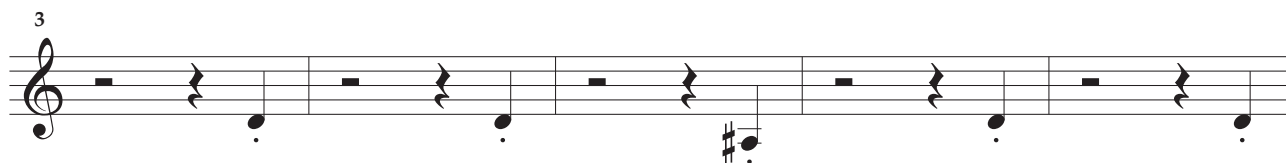
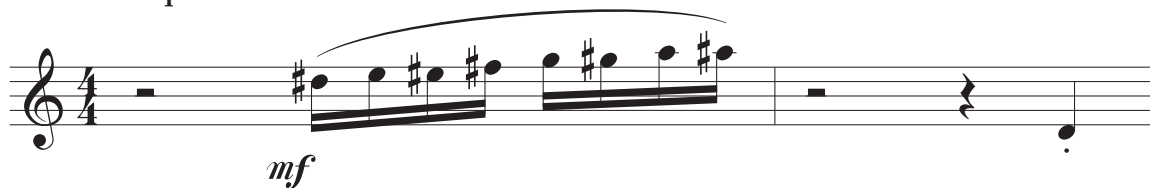

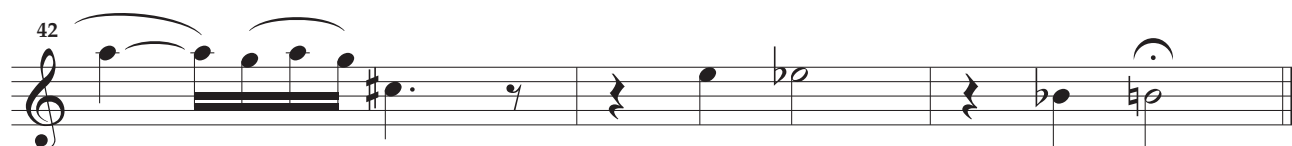
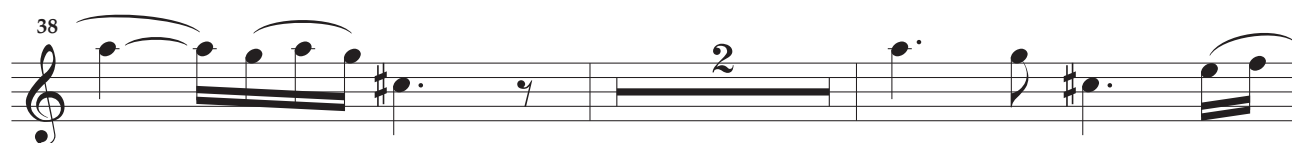
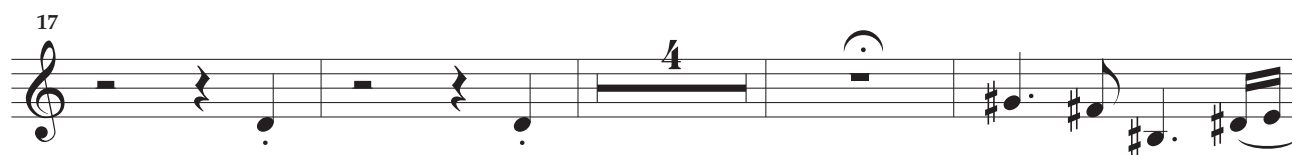

II - Gargamel

Larghetto ♩ = 58

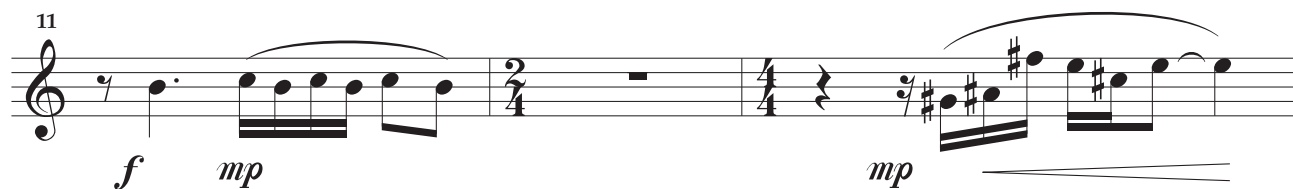
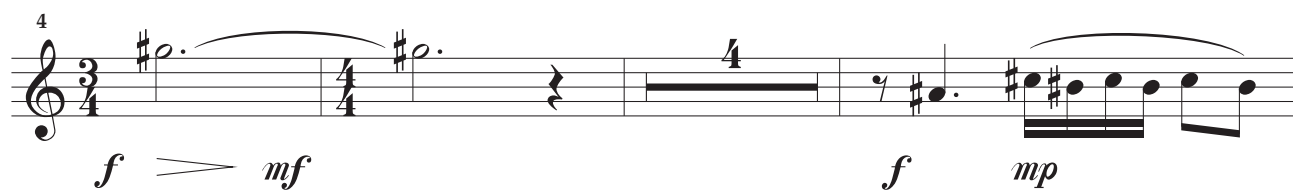
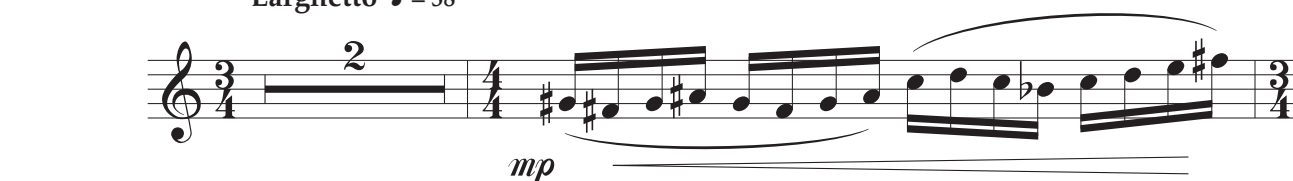

Allegro ♩ = 120

Rall......

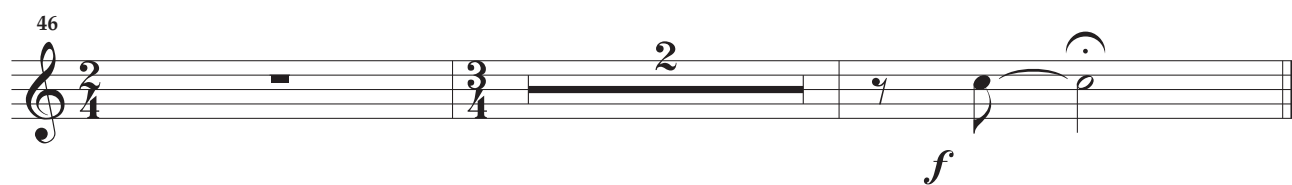
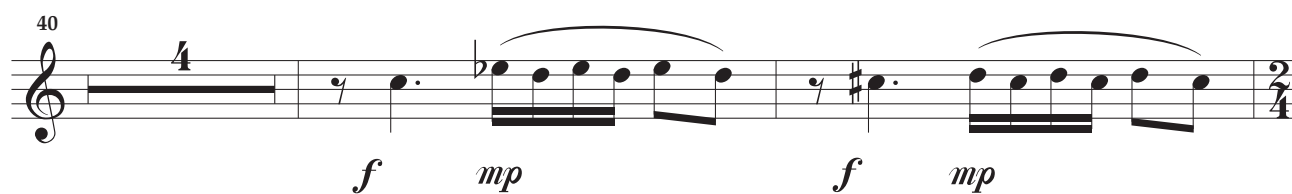
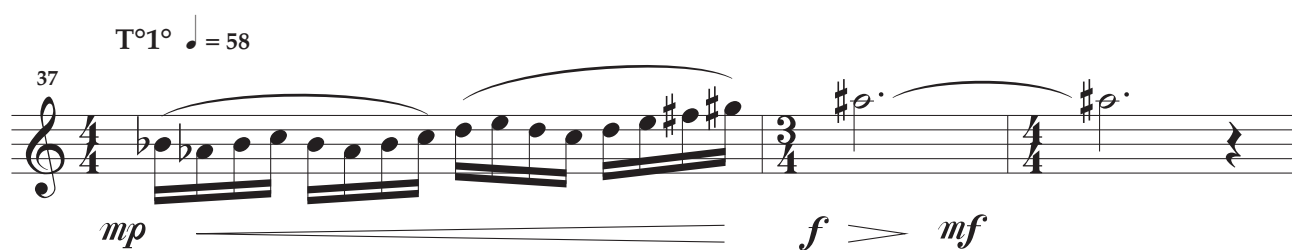
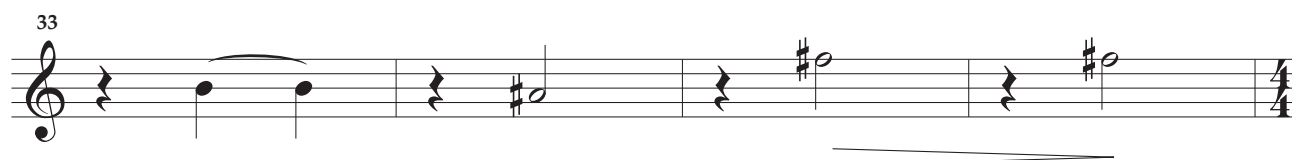

III - Schtroumpfettes

Mt de Valse ♩ = 112
Très doux

Sax. A. 2

-7-

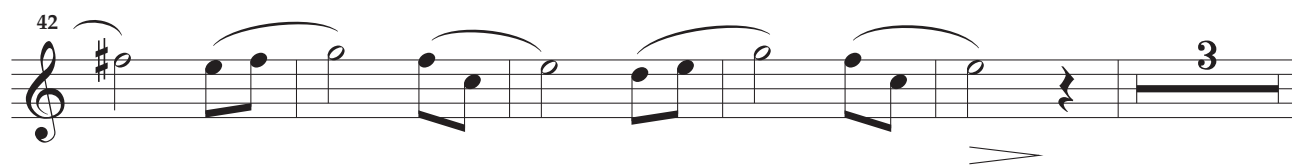

IV - Crazy Schtroumpf

Allegro ♩ = 138

6

mf

11

mf *f*

16

f *mf* *f*

20

mp *f* *Rall.*

25

mf *mp* *T°*

31

mf

36

mf *mf* *mf*

41

mp

47 *mf* *mf*

55 *mf* *f*

60 *Rall.* *T°* *mf*

71 *mf* *f*

76 *f* *mf* *f*

80 *mp* *f* *Rall.*

85 *T°* *mf* *f* *mf*

88 *f*

Ouvrage protégé
PHOTOCOPIÉ INTERDITE
Même partielle (Loi du 11 Mars 1957)
constituerait contrefaçon (code pénal Art. 425)

Schtroumpf Suite

pour
Orchestre d'Harmonie

Henri LOCHE

I - Parade Schtroumpf

Tranquillo ♩ = 92-100

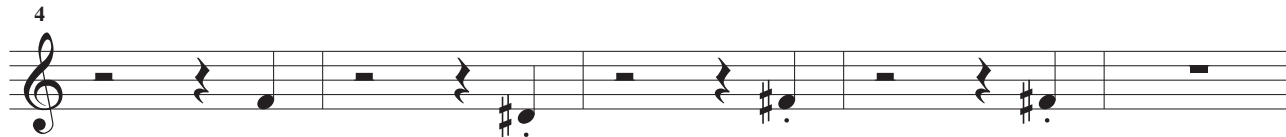

Sax. T.

-3-

15

p

mf

18

24

27

4

36

p

mf

38

2

42

Larghetto ♩ = 58

DPV-AHL015

III - Schtroumpfettes

Mt de Valse ♩ = 112
Très doux

p *mf* *p*

mf

mp

mf

f *mp* *mf*

f

f

47

2

mp

11

mp

63

mf

mp

68

mf

73

mf

78

f

84

mp

89

f

IV - Crazy Schtroumpf

Allegro ♩ = 138

4

7

10

13

16

19

22

mf

mp

mf

f

f

mf

f

mp

f

Rall. *T°*

26

f *mp*

30

mf

35

mf *mf*

39

mf *mf*

54

mf

59

f *mf* *mf*

Rall. T°

62

65

mp *mf*

Sax. T.

-9-

68

71

74

77

80

83

86

88

mp

f

mf

f

mp

f

mf

f

f

mf

f

Rall. *T°*

Ouvrage protégé
PHOTOCOPIE INTERDITE
Même partielle (Loi du 11 Mars 1957)
constituerait contrefaçon (code pénal Art. 425)

Schtroumpf Suite

pour
Orchestre d'Harmonie

Henri LOCHE

I - Parade Schtroumpf

Tranquillo ♩ = 92-100

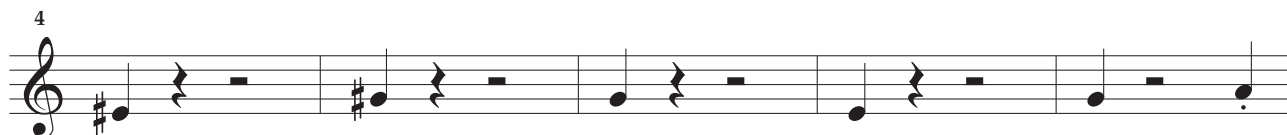

Sax. B.

15

p *mf*

[illegible]

23

23

39

Saxophone Baryton Mi

II - Gargamel

Larghetto $\text{♩} = 58$

3

10

15

28

35

39

46

f *mp* *mf* *f* *f* *f*

Larghetto *Allegro* *Rall.*

$\text{♩} = 58$ $\text{♩} = 120$ $\text{♩} = 58$

T°1°

III - Schtroumpfettes

Mt de Valse ♩ = 112
Très doux

p *mf* *p*

mf *mp*

mf

f *mp* *mf*

f

14

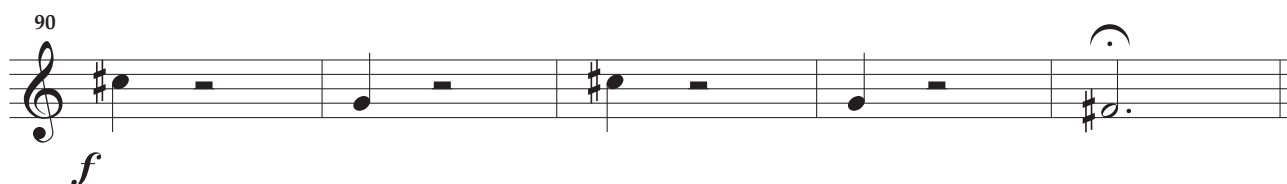
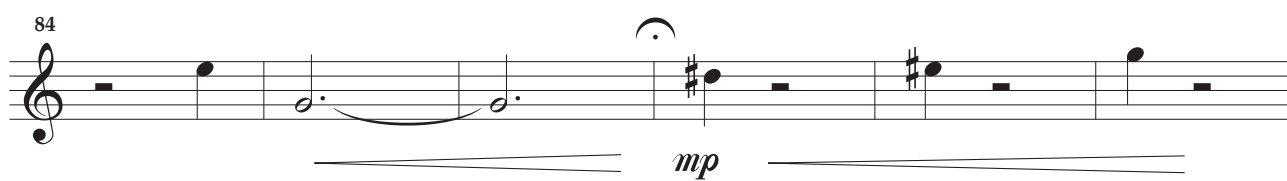
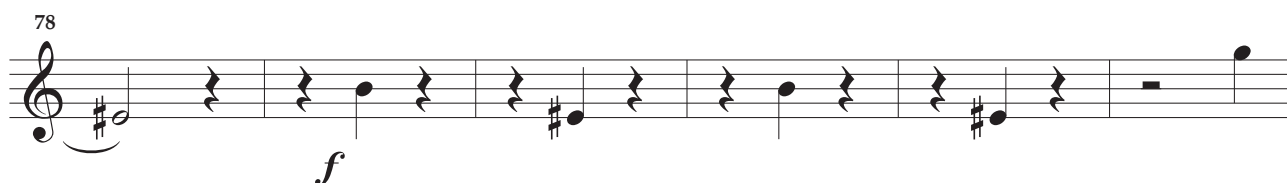

Allegro ♩ = 138

Photocopie interdite

36 *mf* *mf* 5

44 *mp* *mf* 4

52 *mf* *mf* 2

58 *f* *mf* *Rall.*

61 *mf* T°

64 *mp*

67 *mf*

Sax. B.

-9-

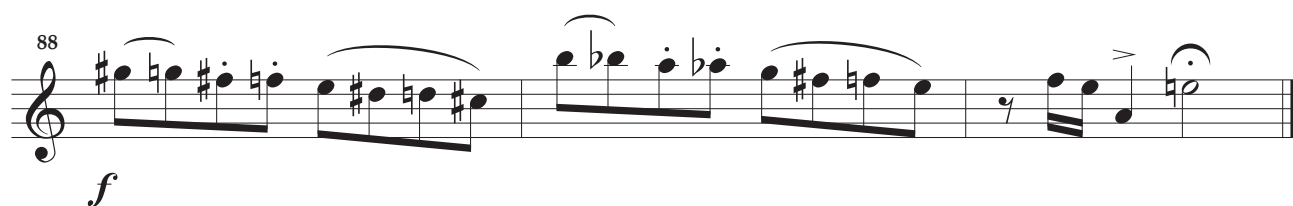
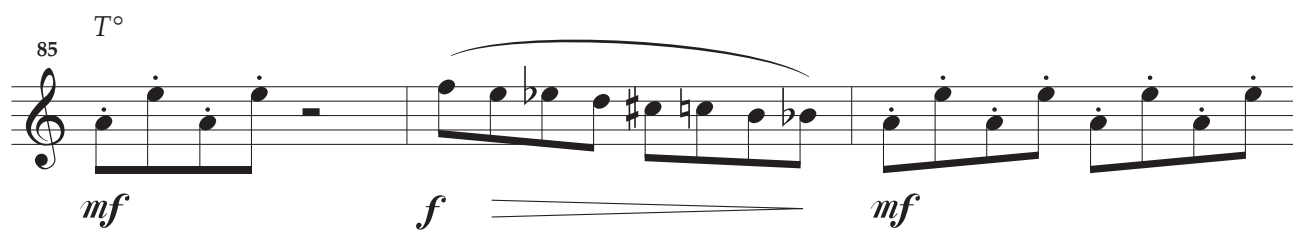
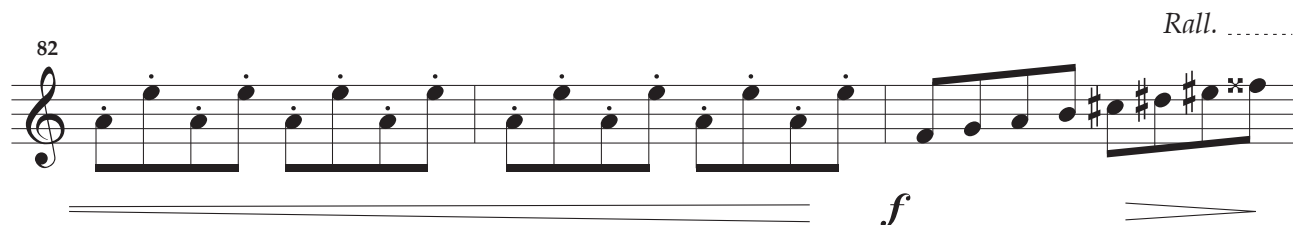
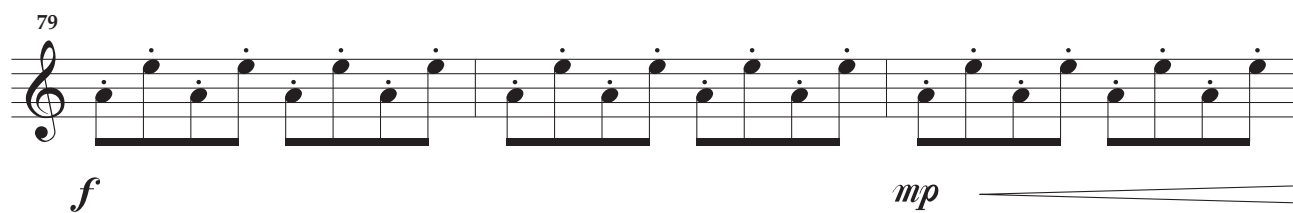
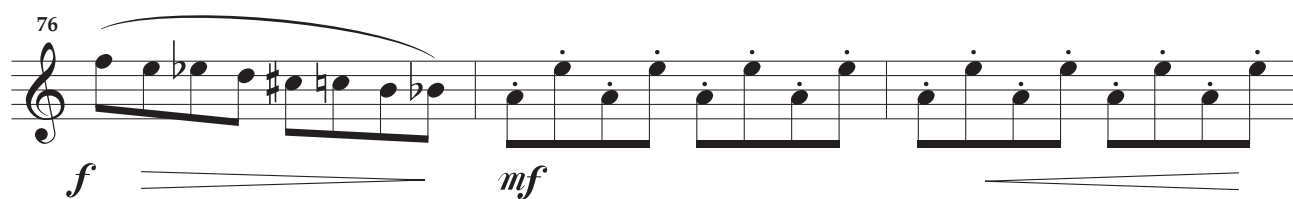
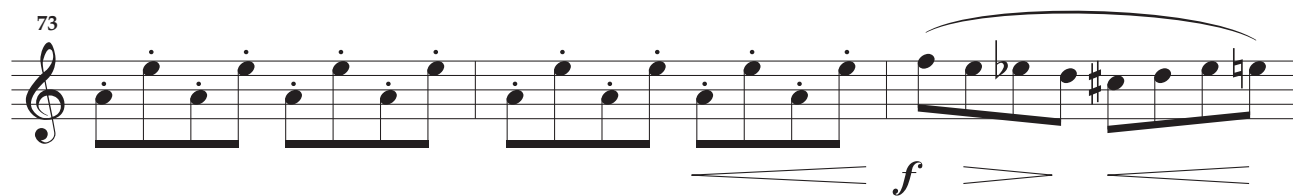
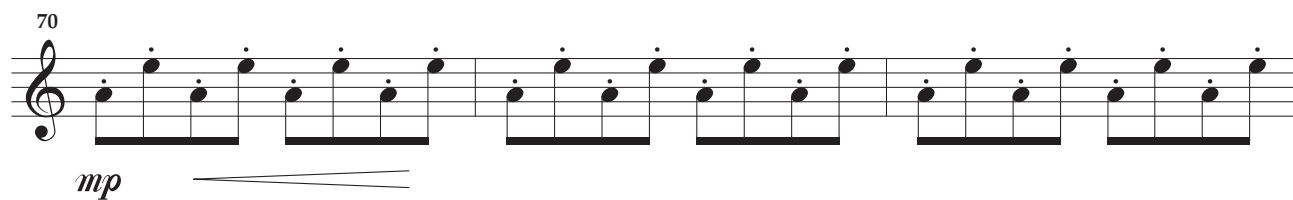

Schtroumpf Suite

pour

Orchestre d'Harmonie

Henri LOCHE

I - Parade Schtroumpf

Tranquillo ♩ = 92-100

II - Gargamel

Larghetto ♩ = 58

Allegro ♩ = 120

Rall.

T°1° ♩ = 58

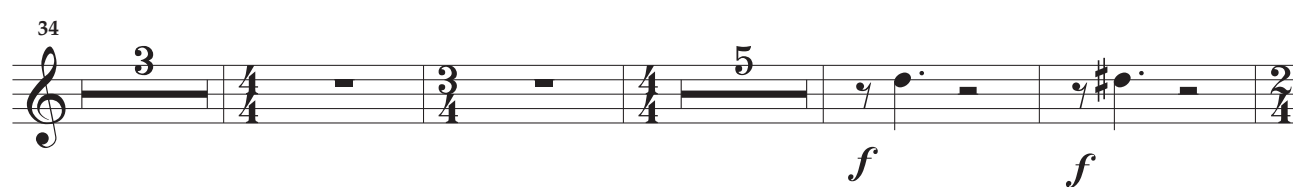

III - Schtroumpfettes

Mt de Valse ♩ = 112
Très doux

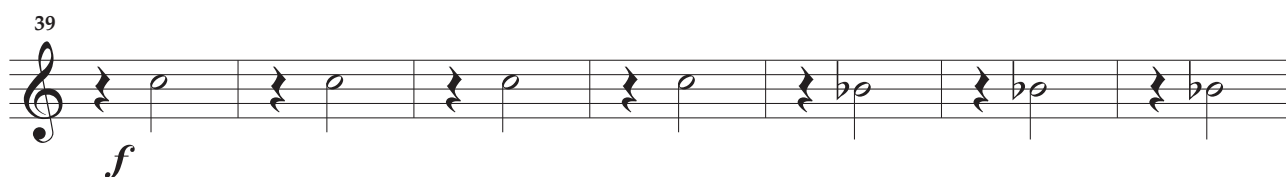
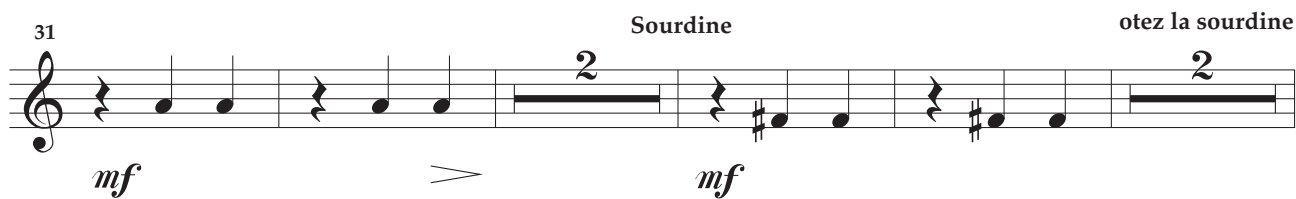
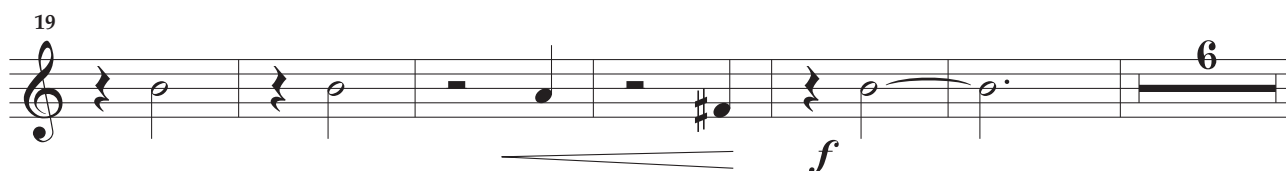

C. 1

-5-

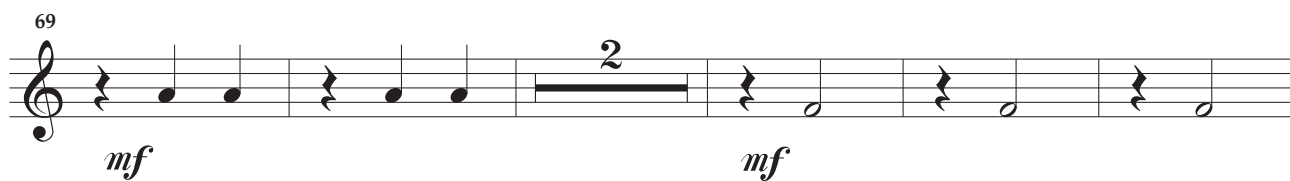
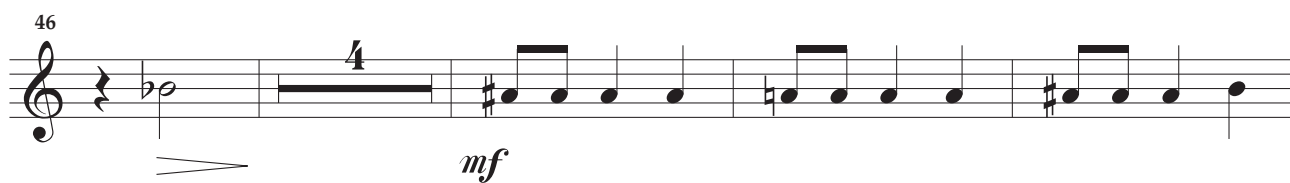

Allegro ♩ = 138

DPV-AHL015

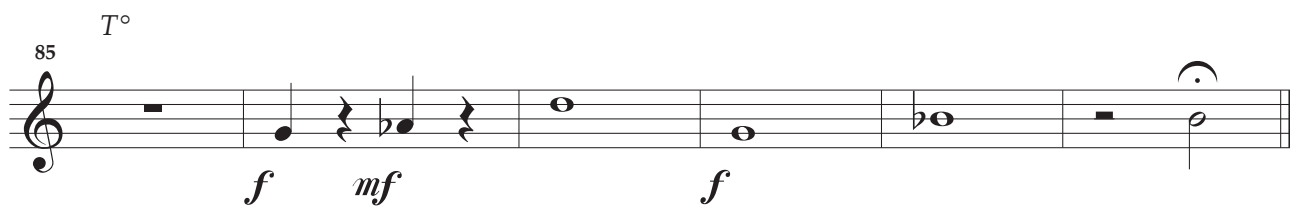
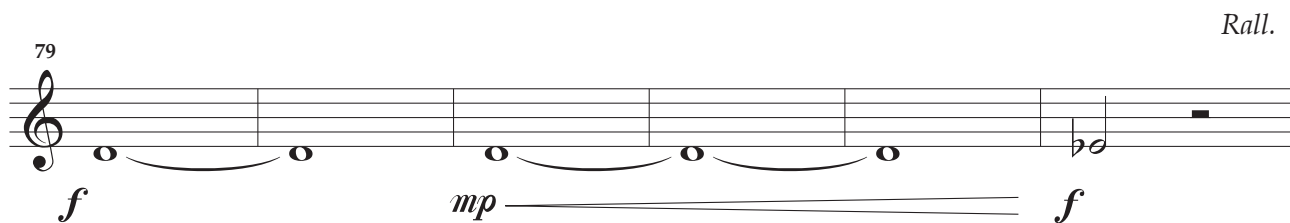
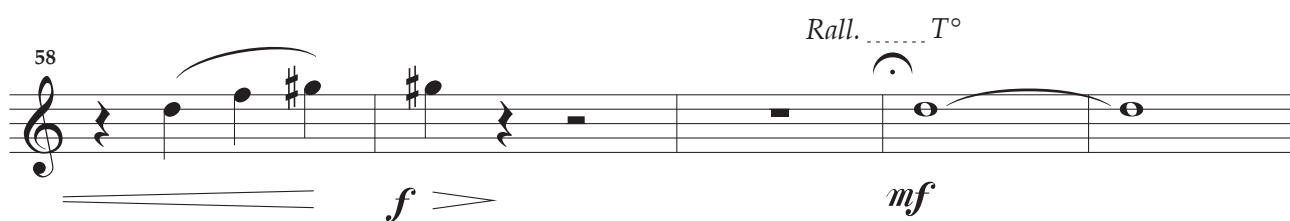
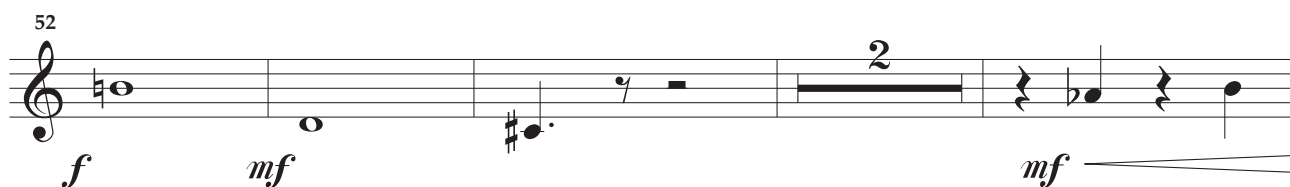
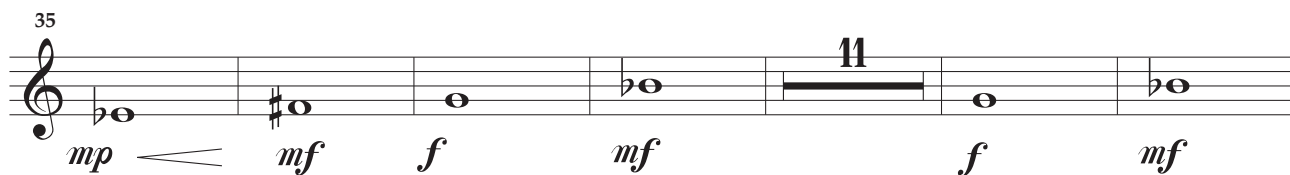

Schtroumpf Suite

pour
Orchestre d'Harmonie

Ouvrage protégé
PHOTOCOPIE INTERDITE
Même partielle (Loi du 11 Mars 1957)
constituerait contrefaçon (code pénal Art. 425)

Henri LOCHE

I - Parade Schtroumpf

Tranquillo ♩ = 92-100

II - Gargamel

Larghetto ♩ = 58

III - Schtroumpfettes

Mt de Valse ♩ = 112
Très doux

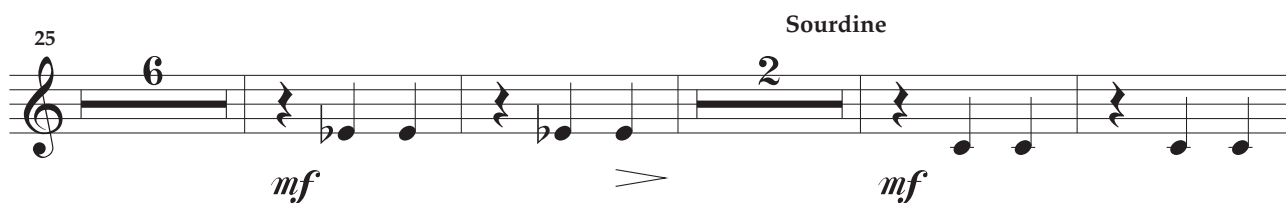
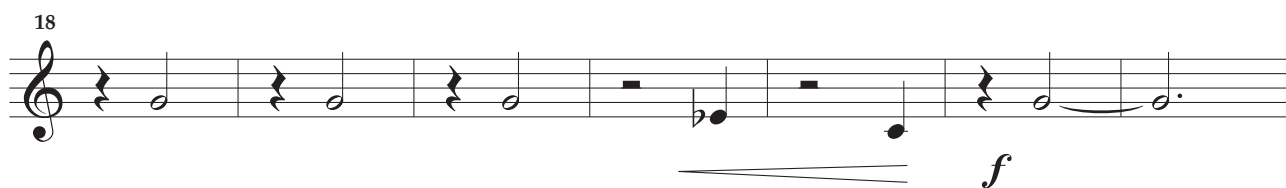
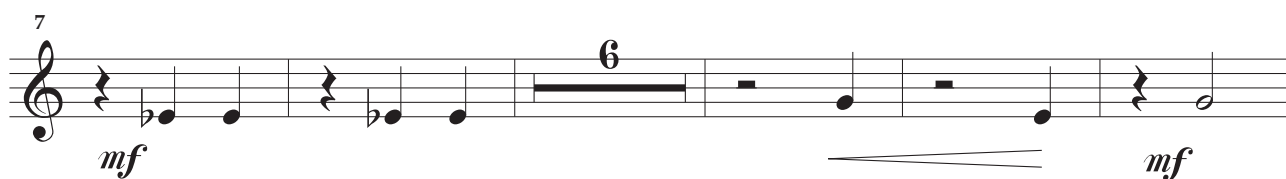
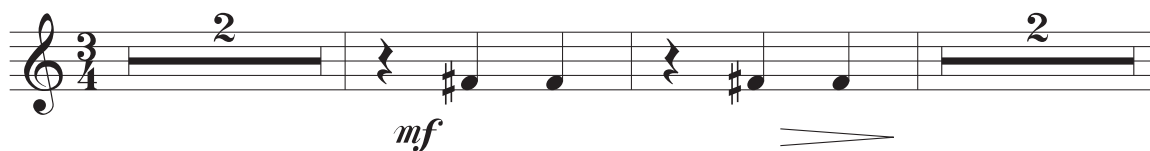

Sourdine

C. 2

45

mf

[illegible]

58

mf

67

mf *mf*

75

f

82

mp

89

p *f*

IV - Crazy Schtroumpf

Allegro ♩ = 138

11

mf \triangleleft f mf

16

31

mf *mp*

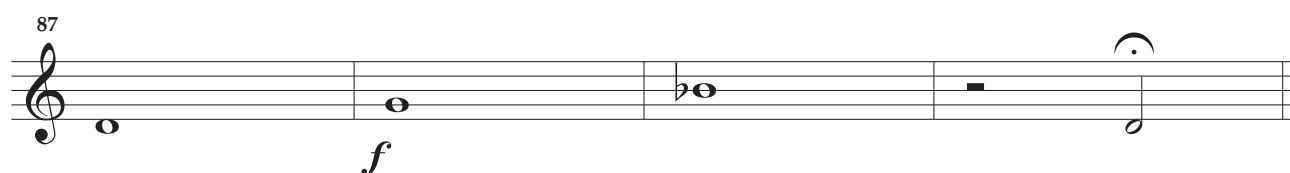
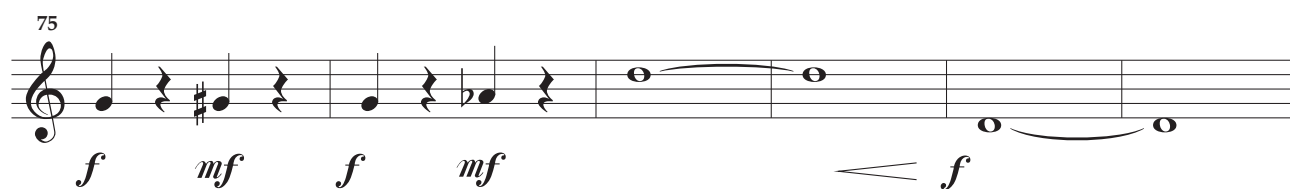
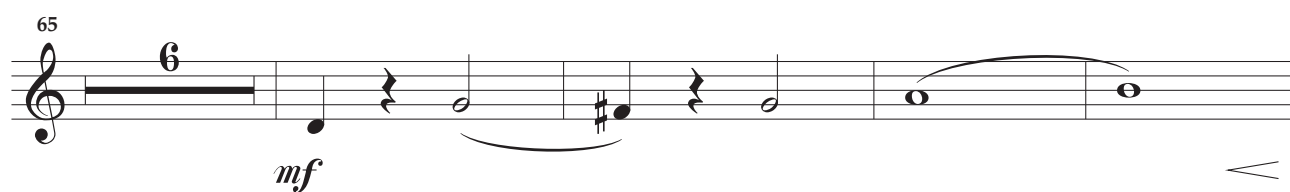
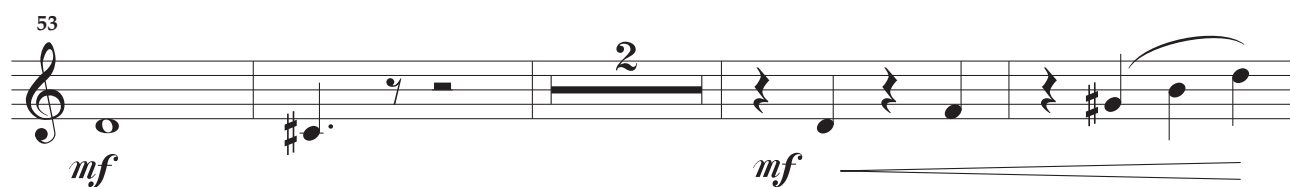
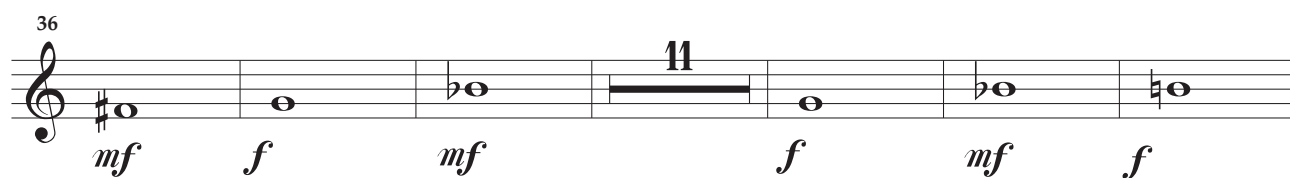

Schtroumpf Suite

pour
Orchestre d'Harmonie

Henri LOCHE

I - Parade Schtroumpf

Tranquillo ♩ = 92-100

Trp. 1

-3-

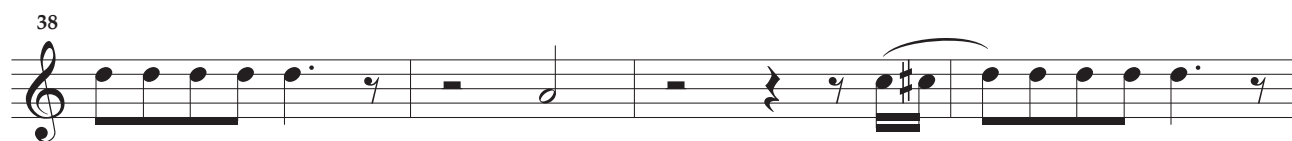
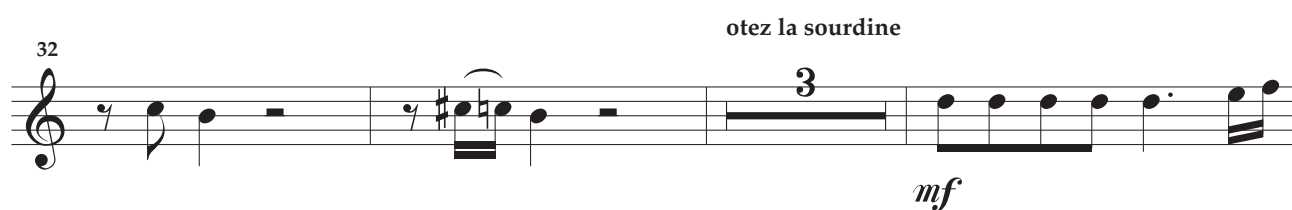
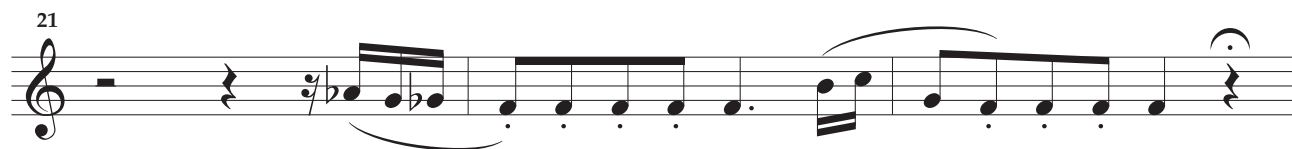

II - Gargamel

Larghetto ♩ = 58

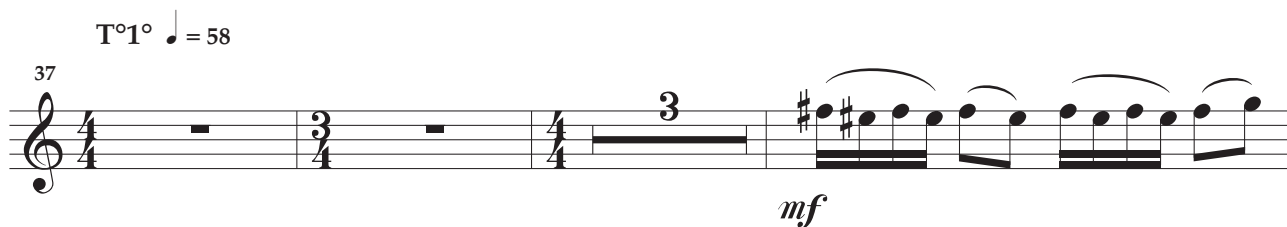
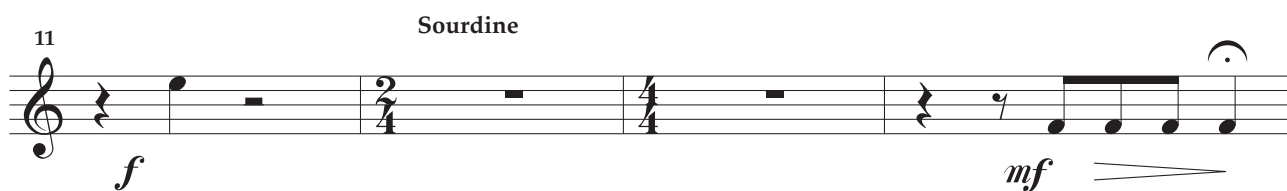
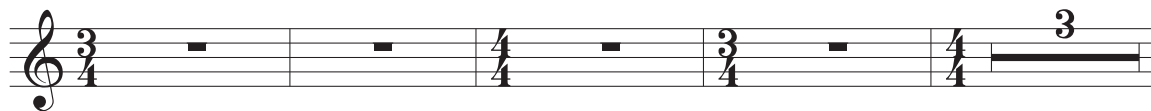

III - Schtroumpfettes

Mt de Valse ♩ = 112

Très doux

Sourdine

7 *mf* *mf* *p* *mf* *p*

14 *mf* *f*

21 *mf* *f*

41 *mf*

51 *mf*

57 *mp*

64 *mf* *mp* *mf*

71 *f*

90 *f*

IV - Crazy Schtroumpf

Allegro ♩ = 138

Sourdine

otez la sourdine

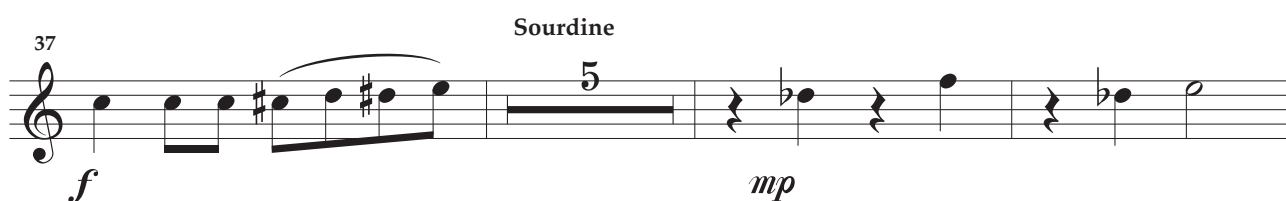
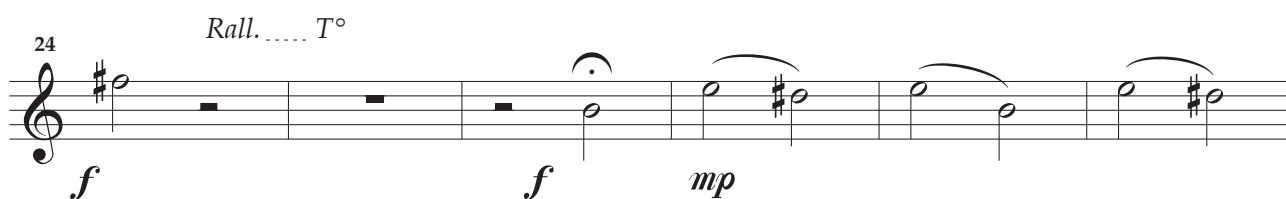
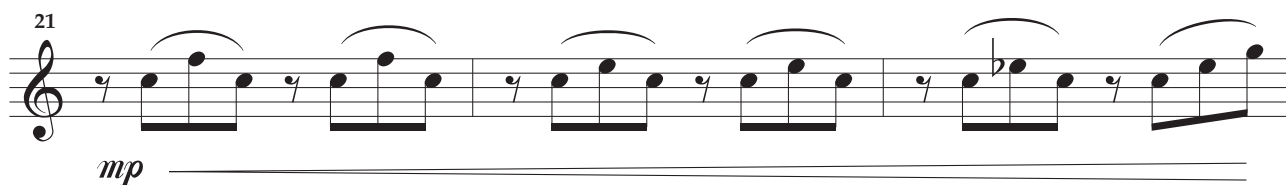

Trp. 1

-7-

[illegible]

Schtroumpf Suite

pour
Orchestre d'Harmonie

Henri LOCHE

I - Parade Schtroumpf

Tranquillo ♩ = 92-100

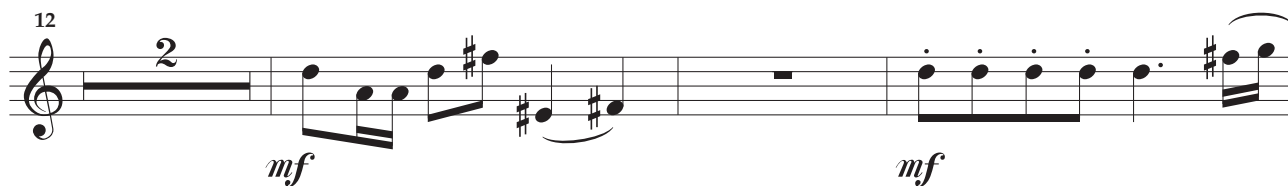
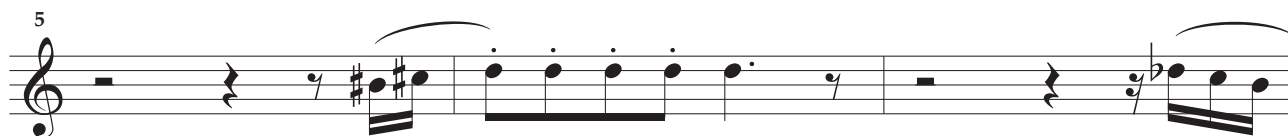

Trp. 2

-3-

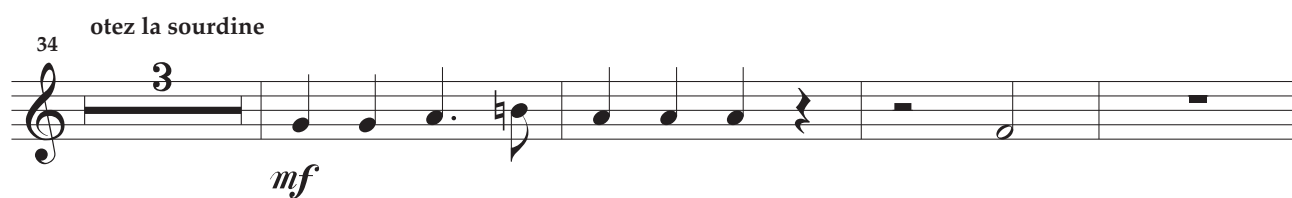
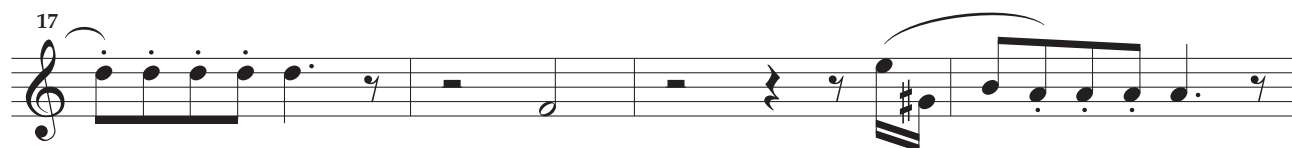

II - Gargamel

Larghetto ♩ = 58

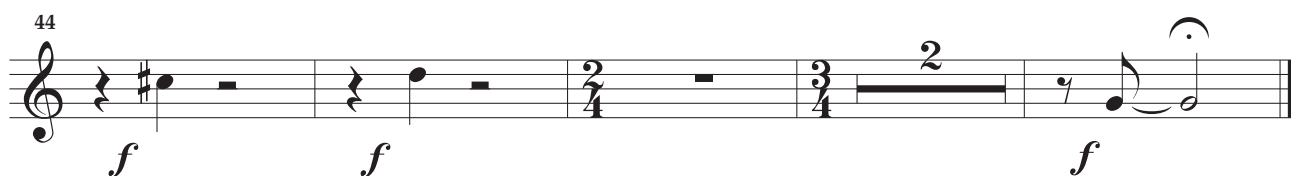
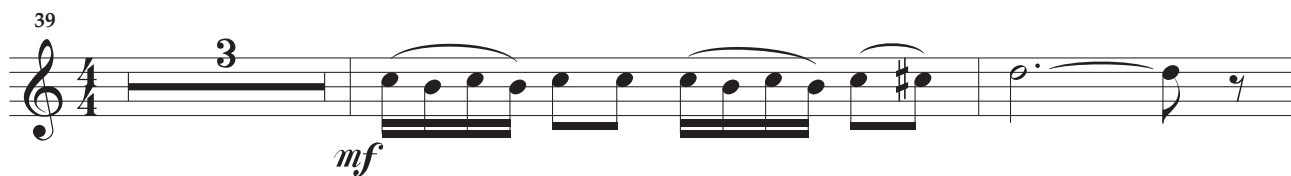
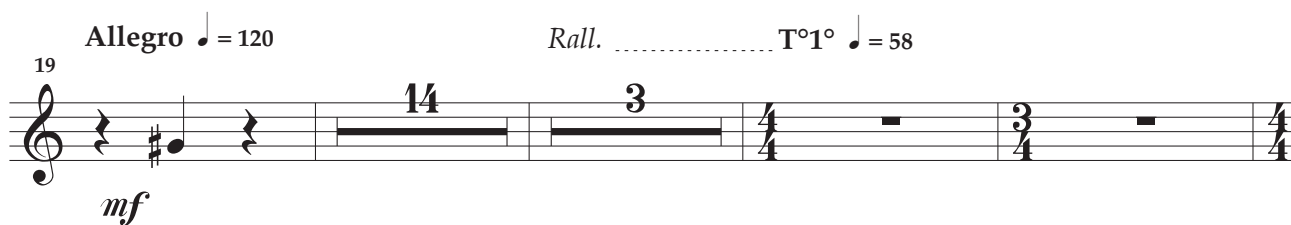
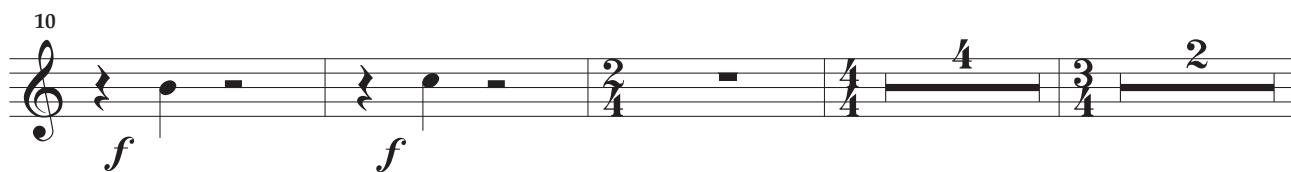
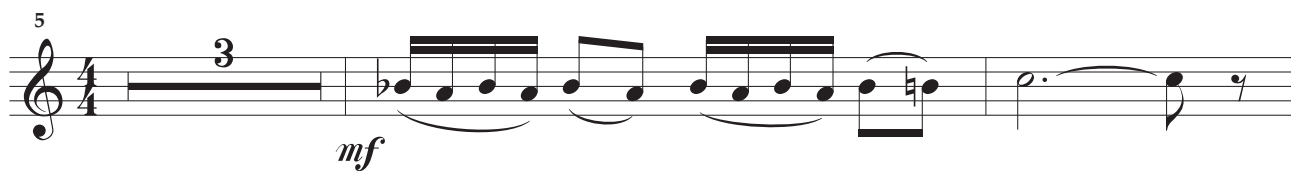

III - Schtroumpfettes

Mt de Valse ♩ = 112

Très doux

Sourdine

16

mf

33

mp

mf

f

40

47

mf

mf

54

61

18

f

4

3

90

f

IV - Crazy Schtroumpf

Allegro ♩ = 138

13 *mf* *mf*

18 *f* *mp*

22 *Rall. T°* *f* *f*

27 *mp* *f*

Trp. 2

-7-

38 Sourdine

5

mp

47

3

f

f

53 otez la sourdine

Rall. T°

7 6 5

mf

74

2

mf

79

f

mp

83

Rall. T°

f *mf* *mf*

88

f

Schtroumpf Suite

pour
Orchestre d'Harmonie

Henri LOCHE

I - Parade Schtroumpf

Tranquillo ♩ = 92-100

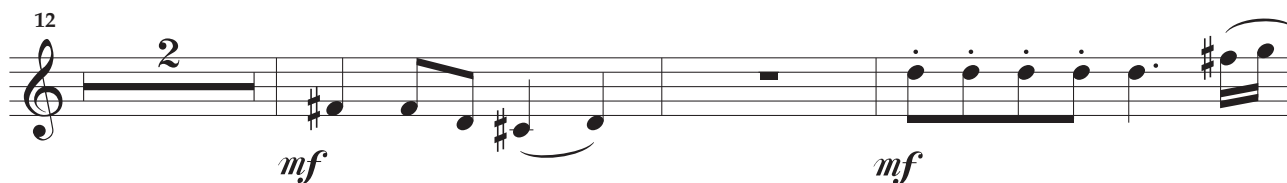

Trp. 3

-3-

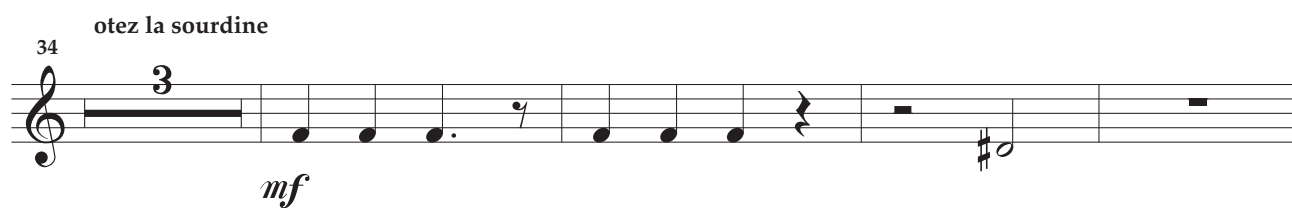
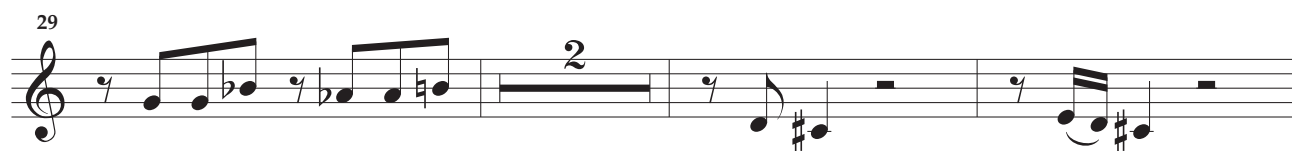
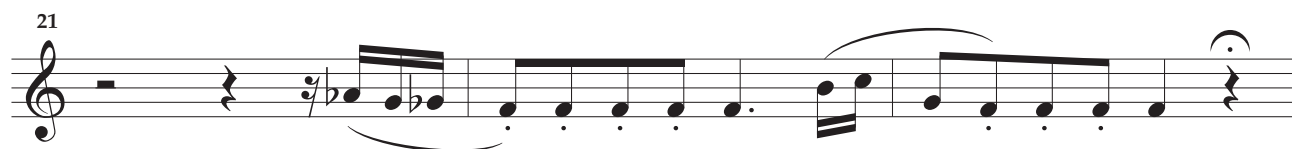
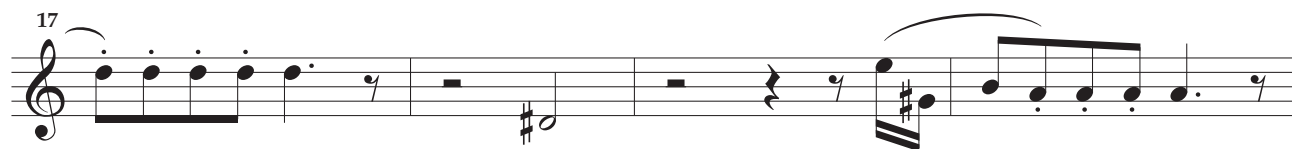

II - Gargamel

Larghetto ♩ = 58

Allegro ♩ = 120

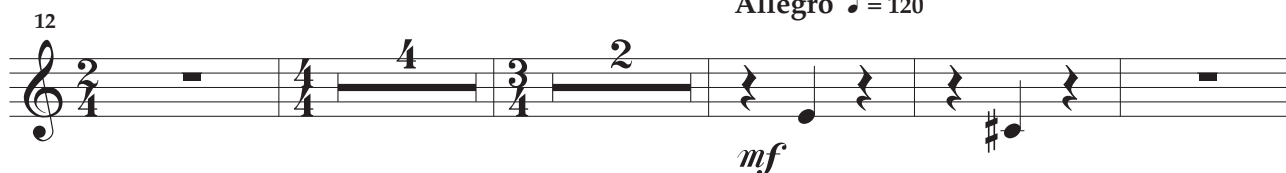

Rall. T°1° ♩ = 58

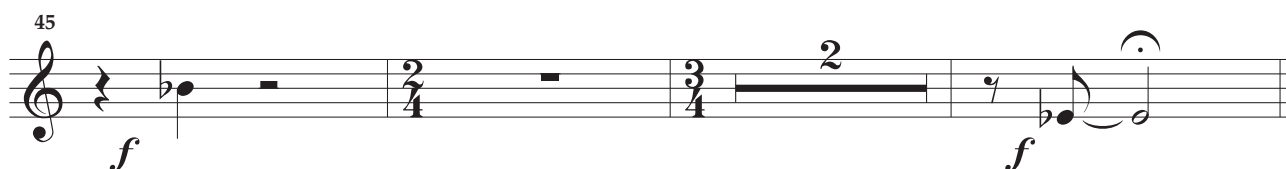

III - Schtroumpfettes

Mt de Valse ♩ = 112

Très doux

Sourdine

IV - Crazy Schtroumpf

Allegro ♩ = 138

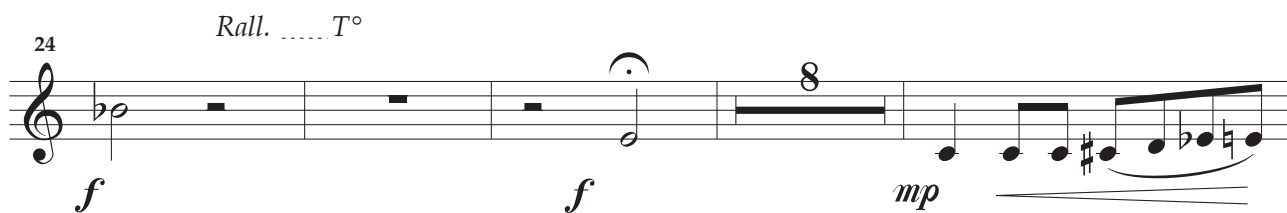
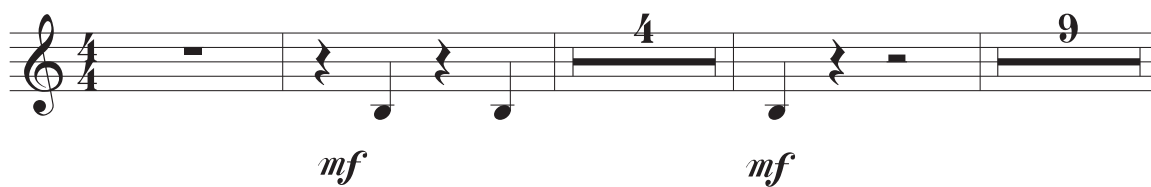

Trp. 3

-7-

36 Sourdine

f *mp*

44

50 otez la sourdine

f *f*

60 Rall. T°

mf *mf*

78

f *mp*

82 Rall. T°

f

87

mf *f*

1er Trombone

Ouvrage protégé
PHOTOCOPIE INTERDITE
Même partielle (Loi du 11 Mars 1957)
constituerait contrefaçon (code pénal Art. 425)

Schtroumpf Suite

pour
Orchestre d'Harmonie

Henri LOCHE

I - Parade Schtroumpf

Tranquillo ♩ = 92-100

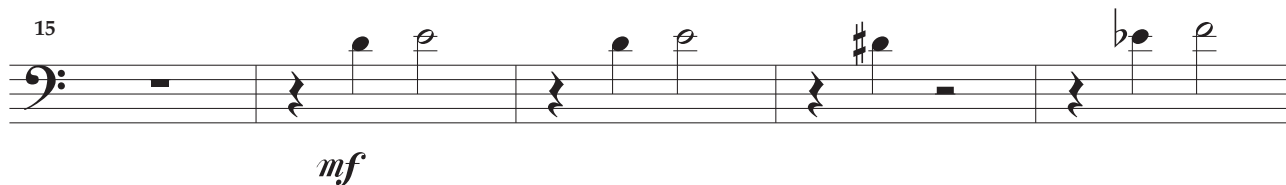
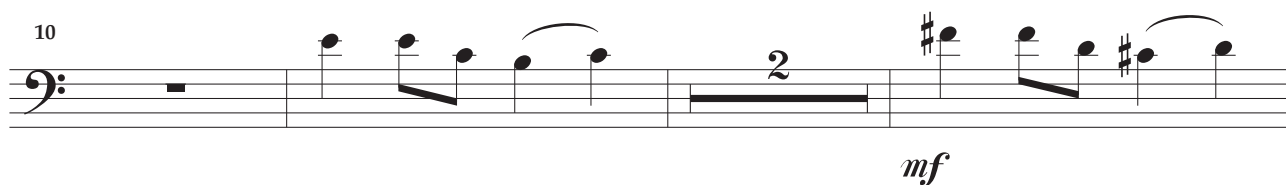
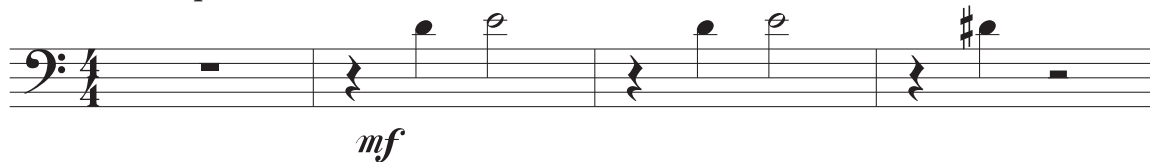

Trb. 1

20

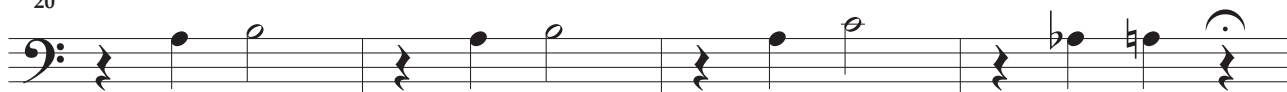

24

Sourdine

29

32

35

otez la sourdine

 mf

40

II - Gargamel

Larghetto ♩ = 58

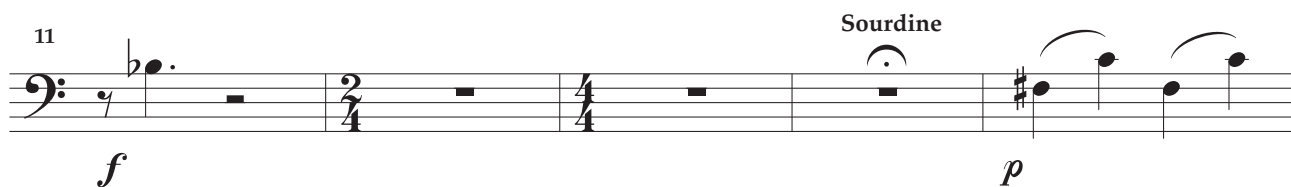
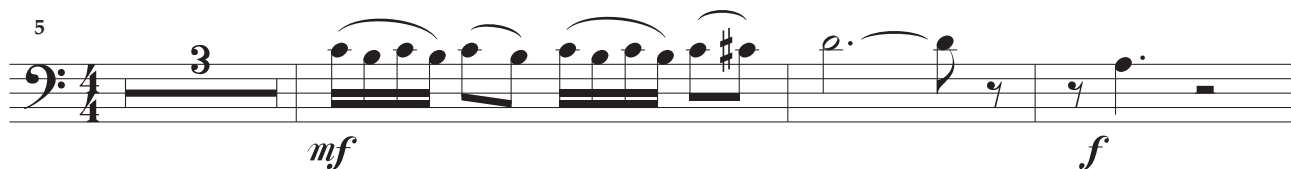
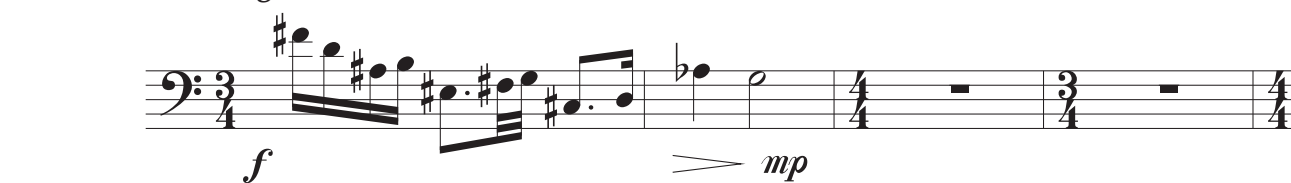

Allegro ♩ = 120

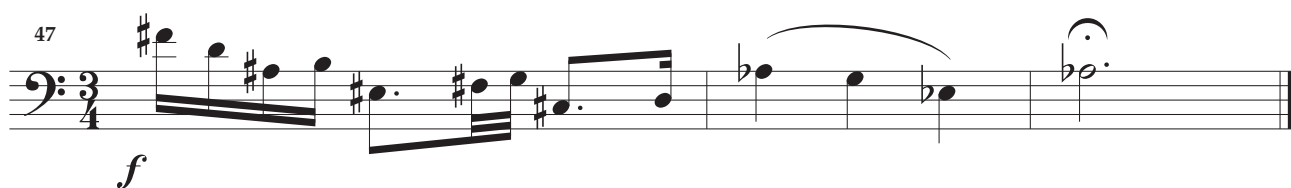
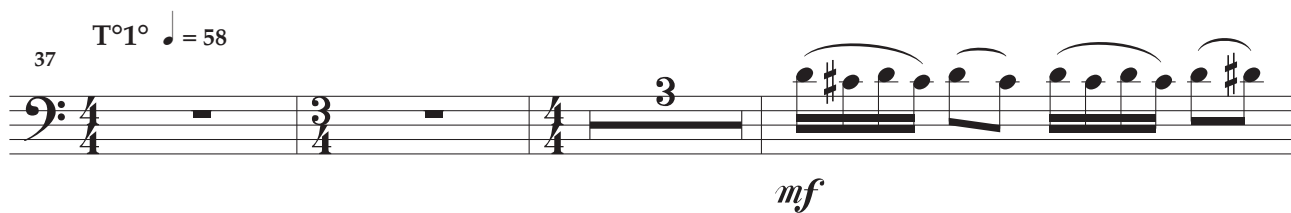

III - Schtroumpfettes

Mt de Valse ♩ = 112

Très doux

8 *mf* 5 *mf*

18 *f*

25 *mp* *mf* *otez la sourdine* 2

39 *f*

46 *mf* *mf*

54

60 *mf* *mf* *f*

80

86 *f*

IV - Crazy Schtroumpf

Allegro ♩ = 138

Trb. 1

-7-

50 *f* *f* *mf*

55 *mf*

59 *f* *mf* *Rall.T°*

65 *mf* *mp* *mf*

73 *mf* *f* *mf* *f* *mf*

77 *mf* *f* *mp*

82 *f* *f* *mf* *Rall. T°*

87 *f*

Ouvrage protégé
PHOTOCOPIE INTERDITE
Même partielle (Loi du 11 Mars 1957)
constituerait contrefaçon (code pénal Art. 425)

Schtroumpf Suite

pour
Orchestre d'Harmonie

Henri LOCHE

I - Parade Schtroumpf

Tranquillo ♩ = 92-100

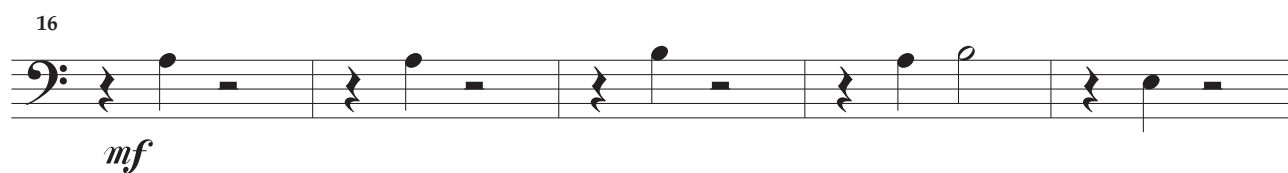
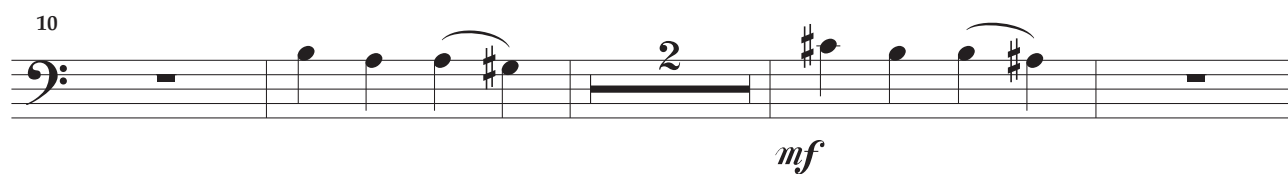

Trb. 2

-3-

21

Sourdine

3

27

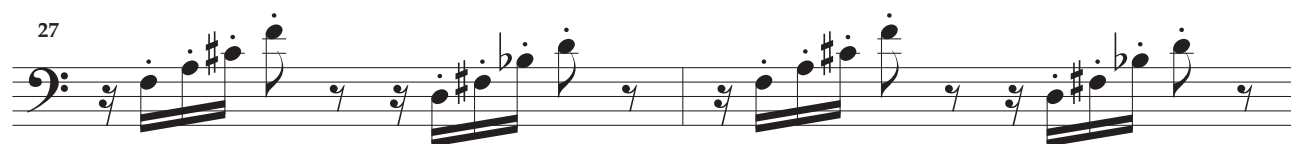

29

32

36

otez la sourdine

mf

41

II - Gargamel

Larghetto ♩ = 58

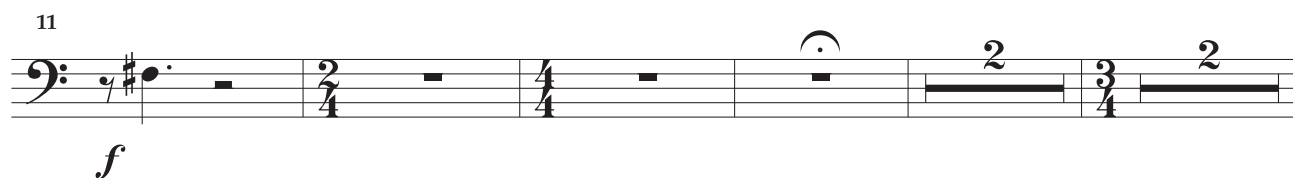
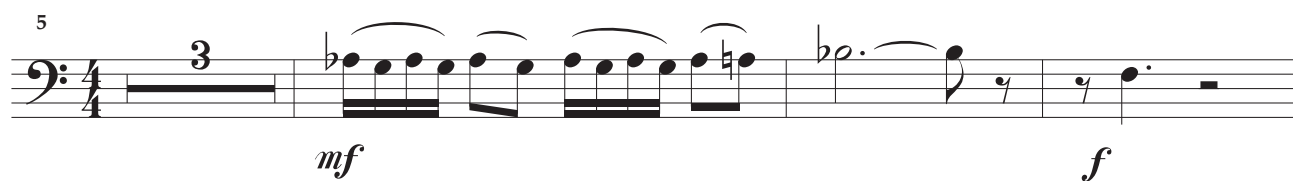

Allegro ♩ = 120

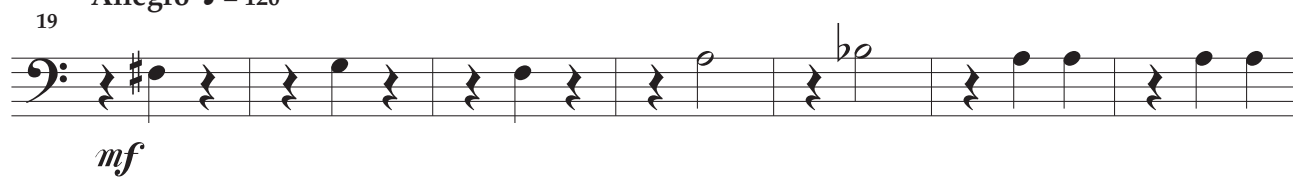

Rall. T°1° ♩ = 58

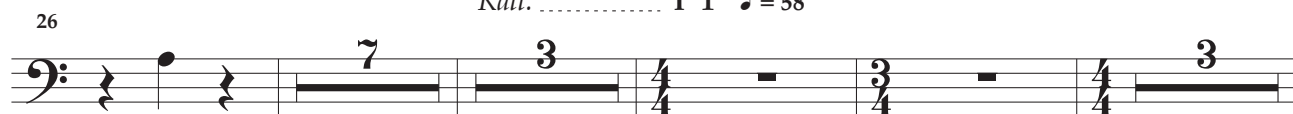

III - Schtroumpfettes

Mt de Valse ♩ = 112

Très doux

8 *mf* *>* *mf*

18 *f*

25 *Sourdine* *mp* *<* *mf* *otez la sourdine* *f*

40

47 *mf* *>* *mf*

55

61 *mf* *mf* *<* *f*

81

87 *f*

IV - Crazy Schtroumpf

Allegro ♩ = 138

Trb. 2

-7-

53

mf *mf*

58

f *mf* *Rall.* *T°*

62

mf *mp*

67

mf *mf*

75

f *mf* *f* *mf* *mf*

79

f *mp*

83

f *f* *mf* *Rall.* *T°*

88

f

Ouvrage protégé
PHOTOCOPIE INTERDITE
Même partielle (Loi du 11 Mars 1957)
constituerait contrefaçon (code pénal Art. 425)

Henri LOCHE

I - Parade Schtroumpf

Tranquillo ♩ = 92-100

40

II - Gargamel

Larghetto ♩ = 58

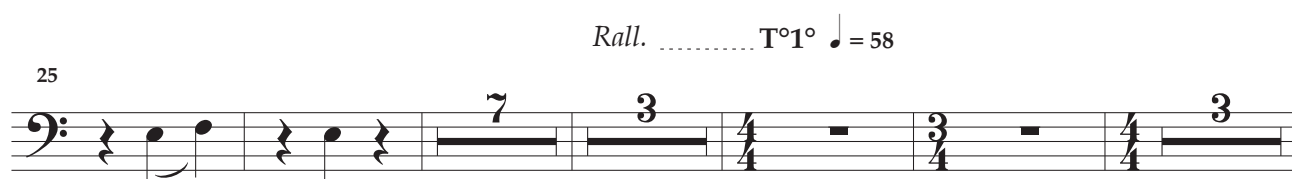
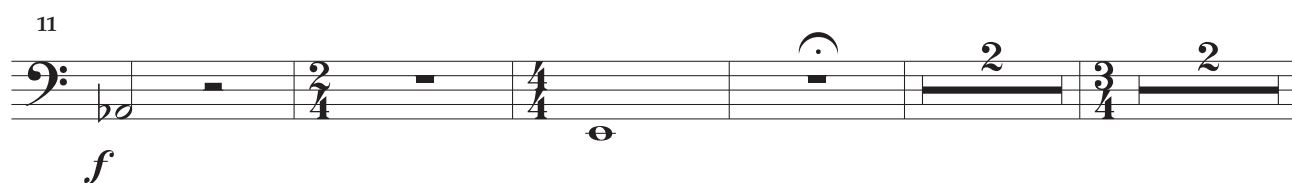
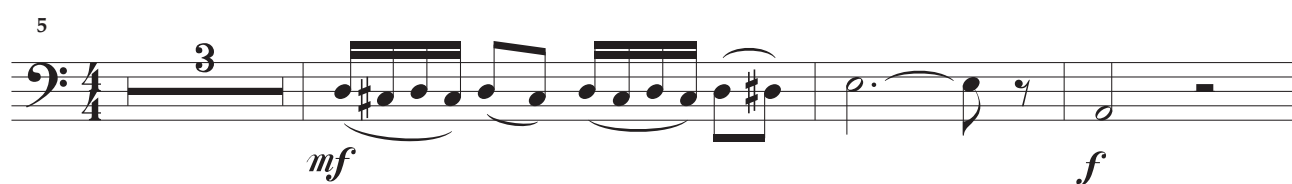

III - Schtroumpfettes

Mt de Valse ♩ = 112
Très doux

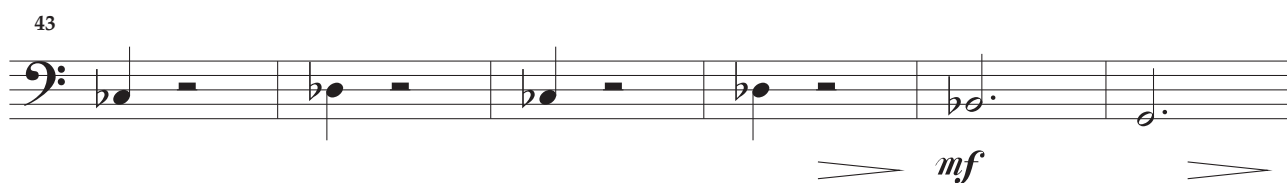
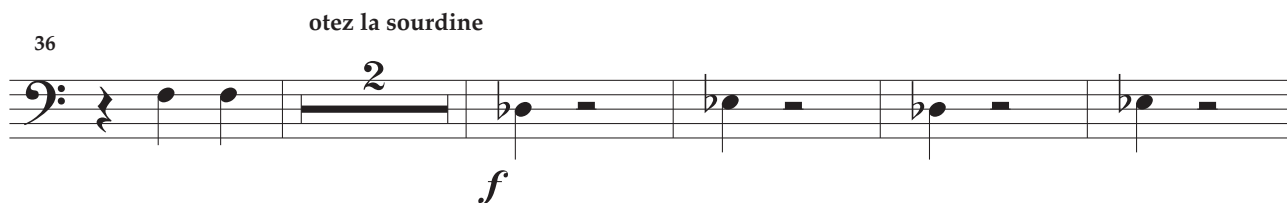
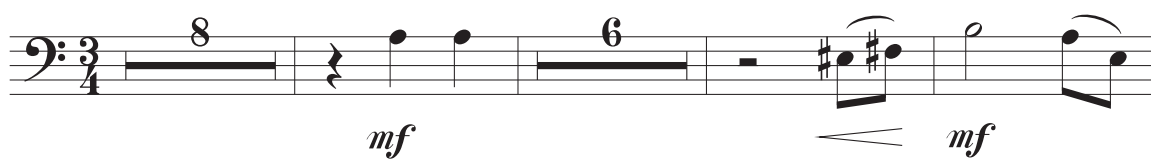

Trb. B.

-5-

49

mp *mf*

53

mf

58

mf

72

mf *f*

82

mf *f*

90

f

IV - Crazy Schtroumpf

Allegro ♩ = 138

Trb. B.

-7-

52

f *mf* *f*

60

Rall. T°

mf *mf*

65

mf *mp* *mf*

70

mp *mf*

75

f *mf* *f* *mf* *mf* *f*

80

mp

84

Rall. T°

f *mf* *f* *mf*

88

f

Tuba

Schtroumpf Suite

pour
Orchestre d'Harmonie

Ouvrage protégé
PHOTOCOPIE INTERDITE
Même partielle (Loi du 11 Mars 1957)
constituerait contrefaçon (code pénal Art. 425)

Henri LOCHE

I - Parade Schtroumpf

Tranquillo ♩ = 92-100

6

11

17

22

31

40

mf

p *mf* *p* *mf*

p *mf*

II - Gargamel

Larghetto ♩ = 58

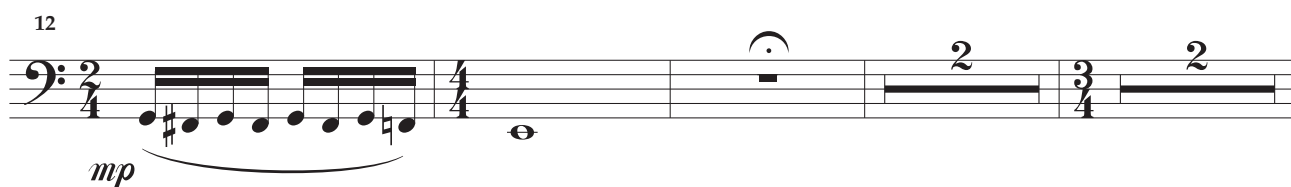
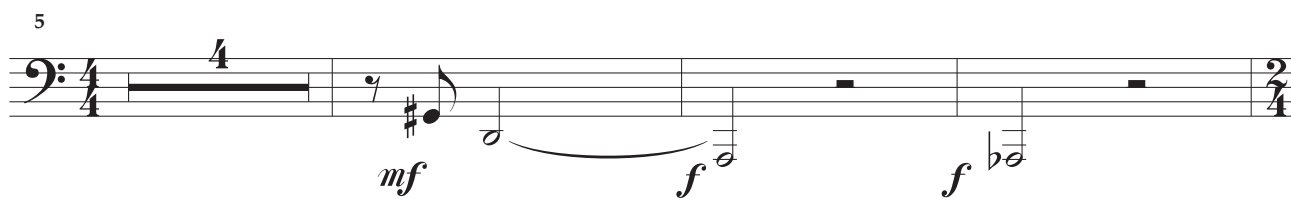

III - Schtroumpfettes

Mt de Valse ♩ = 112
Très doux

8
mf
6
mf
19
2
f
8
mp
34
2
mf
f
42
mf
49
mp
mf
55
61
8
mp
mf
6
f
80
2
87
3
f

IV - Crazy Schtroumpf

Allegro ♩ = 138

Measure 5: *mf*

Measure 10: *mp* → *mf*

Measure 15: *f*, *mf*, *f*, *mf*, *f*

Measure 20: *mp*

Measure 24: *f*, *mf*, *f*, *Rall.*, *T°*, *f*, *8*

Measure 35: *mp*, *f*, *mp*, *9*

Tub.

-5-

48

53

The bass line is written on a single staff in bass clef. It begins with a whole rest for 4 measures, indicated by a '4' above the staff. The melody then starts on a half note G2, followed by a half note A2 with a sharp sign. This is followed by a half note B2, then a half note A2 with a flat sign. The next measure contains a half note G2 and a half rest. The following measure is a whole rest. The melody then continues with a half note F2, followed by a half note E2, and ends with a half note D2. Dynamics are marked as *mf* under the first half note, *f* under the half note A2 with a flat, and *mf* under the final half note D2. A crescendo hairpin is placed under the first two half notes, and a decrescendo hairpin is placed under the last two half notes.

62

[illegible]

68

74

79

84

88

The bass line of 'The Rose Tree' is written in bass clef with a key signature of one flat (B-flat). The melody consists of several measures, including a triplet of eighth notes (G2, F2, E2) and a final measure with a half note (G2) and a quarter note (F2). The piece concludes with a double bar line.

Timbales

Ouvrage protégé
PHOTOCOPIE INTERDITE
Même partielle (Loi du 11 Mars 1957)
constituerait contrefaçon (code pénal Art. 425)

Schtroumpf Suite

pour
Orchestre d'Harmonie

Henri LOCHE

I - Parade Schtroumpf

Tranquillo ♩ = 92-100

6

10

18

24

41

mf

p

tr

mf

mf

mf

II - Gargamel

Larghetto ♩ = 58

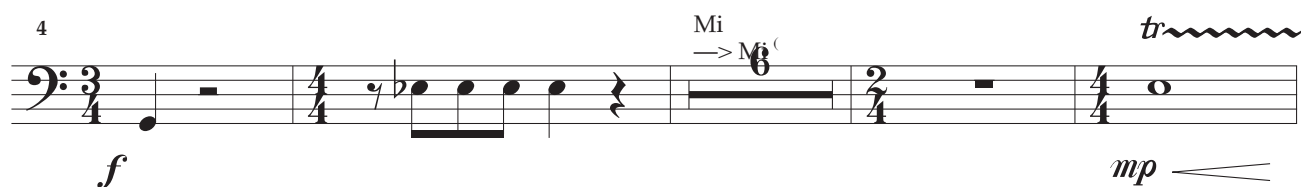

Allegro ♩ = 120

Rall. T°1° ♩ = 58

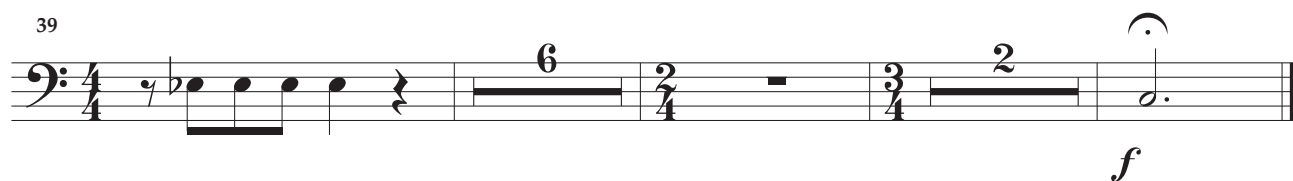

III - Schtroumpfettes

Mt de Valse ♩ = 112

Très doux

9 Do

mp

17 Do → Do

mf *mf*

32 Mi → Mi
Si → Do

mf *f*

41 Mi → Mi
Si → Si

65

mf *mf*

87

f

Allegro ♩ = 138

DPV-AHL015

Timb.

-5-

51 *Rall.* *T°*

mf

64

mp *mf*

68

mp *mf*

72

f *mf*

76

f *mf* *f*

80 *Rall.*

mp

85 *T°*

mf *f* *mf* *f*

Percussion

Ouvrage protégé
PHOTOCOPIE INTERDITE
Même partielle (Loi du 11 Mars 1957)
constituerait contrefaçon (code pénal Art. 425)

Schtroumpf Suite

pour

Orchestre d'Harmonie

Henri LOCHE

I - Parade Schtroumpf

Tranquillo ♩ = 92-100

Xylophone

Caisse Claire

mf

tr

Xyl.

C.C.

5

C.C.

Cymb.

Cymb. susp.

9

tr

p

C.C.

Cymb. susp.

13

mf

tr

p

mf

Perc.

-3-

17

Xyl. *mf*

C.C.

21

Xyl.

C.C.

25

Xyl.

C.C.

28

C.C.

Cymb. susp.

mf

p

38

Xyl. *mf*

C.C.

42

Xyl.

C.C.

II - Gargamel

Larghetto ♩ = 58

Cymbales

Triangle

f

f

≡

Xyl.

Cymb.

Trg.

mf

mf

f

f

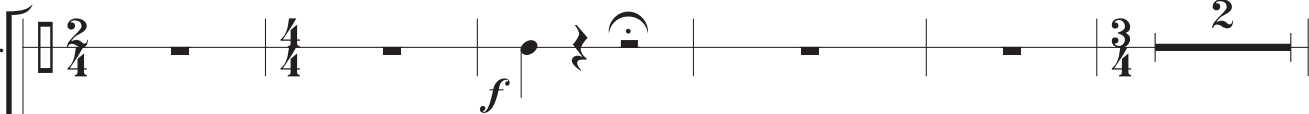
Cymb. 

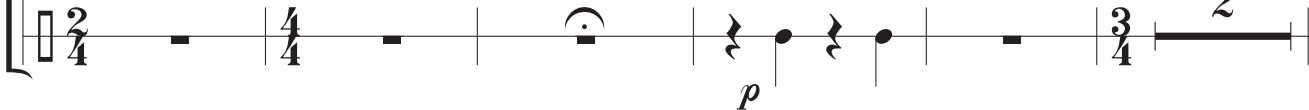
Trg. 

=

19 **Allegro** ♩ = 120 *Rall.* T°1° ♩ = 58

Cymb. 

=

40

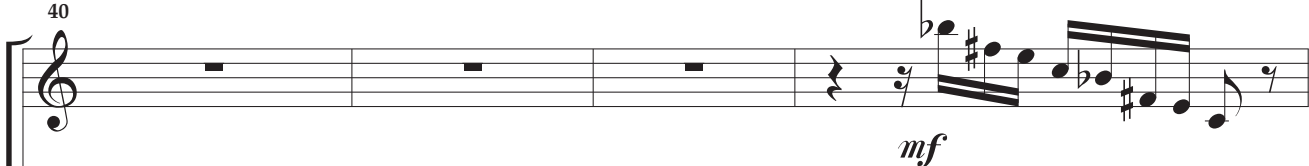
Xyl. 

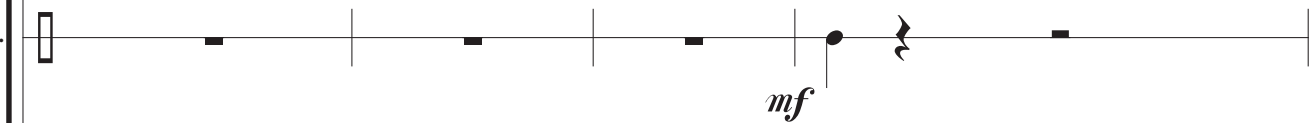
Cymb. 

Trg. 

=

44

Cymb. 

III - Schtroumpfettes

Mt de Valse ♩ = 112

Très doux

Cymbale suspendue

Triangle

22

3/4

f

tr

p

≡

C. C.

28

11

f

≡

C. C.

Cymb. susp.

44

2

mp

tr

51

Xyl.

C. C.

Cymb.

mf

mf

mf

56

Xyl.

C. C.

Cymb.

mf

mf

mf

24

24

24

85

C. C.

Cymb. susp.

mp

f

5

5

IV - Crazy Schtroumpf

Allegro ♩ = 138

Score for Percussion instruments (Xylophone, Cymbale suspendue, Cymbales, Xyl., Cymb., C. C.) in 4/4 time, marked Allegro (♩ = 138).

Measures 1-15:

Measures 16-27:

Measures 28-31:

Perc.

-9-

36

C. C.

mf *f* *mf*

39

Xyl.

mp

Cymb. susp.

mp

W.B.

mp

T. de B.

mf

45

Cymb. susp.

tr *mp*

W.B.

50

C. C.

f *mf*

53

C. C.

mf 2

57 *Rall.*

Xyl. *mf* *f*

Cymb. susp. *tr* *mf* *f* *mf*

61 *T°*

Xyl. *f* *mf* *f*

Cymb. 14 *f* *mf* *f* *mf* 7

84 *Rall.* *T°*

Xyl. *f*

Cymb. *f* *f* *mf*

88

C. C. *f*