

Ouvrage protégé
PHOTOCOPIE INTERDITE
Même partielle (Loi du 11 Mars 1957)
constituerait contrefaçon (code pénal Art. 425)

Henri LOCHE

Sons réels

Clarinette Si b

Cor en Fa

Basson

Violon

Alto

Violoncelle

Contrebasse

-2-

8

2 $\text{♩} = \text{♩}$

Cl. *mp*

C.

B.

V. *mf* *mp*

Alt. *mf* *mp*

Vlc. *mf* *mp*

Cb. *mp*

11

3

Cl. *mp* *mp*

C. *mp* *mp*

B. *mp* *mp*

V. *mf* *mf*

Alt. *mf* *mf*

Vlc. *mf* *mf*

Cb. *mf* *mf*

15

Cl. *mp*

C. *mp*

B. *mp*

V. *mf*

Alt. *mf*

Vlc. *mf*

Cb. *mf*

mf

18

Cl.

C. *mp*

B.

V. *mp*

Alt. *mp*

Vlc. *mp*

Cb. *mp*

mp

4

48

Cl.

C.

B.

V.

Alt.

Vlc.

Cb.

51

Cl.

C.

B.

V.

Alt.

Vlc.

Cb.

mf

mp

mf

mp

mf

mp

mf

mp

Rall. **10** *Tempo*

Photocopie interdite

81 12

Cl. *mp* *mf* 3

C. *mf*

B. *mp* *mf*

V. *mp* 3 *mf* 3

Alt. *mp* 3 *mf*

Vlc. *mp* *mf*

Cb. *mp* *mf*

84

Cl. 3

C.

B. 3

V. 3

Alt. 3

Vlc.

Cb. *Pizz.*

96

Cl. *mf*

C.

B. *mf*

V. *mf* *arco* *mp*

Alt. *mf* *arco* *mp*

Vlc. *mf* *arco* *mp*

Cb. *mf* *arco* *mp*

mf *mp*

100 14

Cl. *mf* *mp* *mp*

C. *mf*

B. *mf* *mp* *mp*

V. *mp* *mp*

Alt. *mp* *mp*

Vlc. *mf* *mp* *mp*

Cb. *mf* *mp*

116 16

Cl. *mf* *mp*

C. *mf*

B. *mf* *mp*

V. *mp* *mf* *mp*

Alt. *mf* *mp*

Vlc. *mf* *mp*

Cb. *mf* *mp*

mf *mp*

123 17

Cl. *mf* *mp* *mf*

C. *mp* *mf*

B. *mp* *mf*

V. *mf* *mf*

Alt. *mf* *mp* *mf*

Vlc. *mf* *mf*

Cb. *mf* *mp* *mf*

mf *mp* *mf*

131

Cl. *mp*

C. *mp*

B. *mp*

V. *mp*

Alt. *mp*

Vlc. *mp*

Cb. *mp* Pizz. *mp*

137

Cl. *mf*

C. *mf*

B. *mf*

V. *mf*

Alt. *mf*

Vlc. *mf*

Cb. *mf*

140

Cl. *mp*

C.

B. *mp*

V. *mp*

Alt. *mp*

Vlc. *mp*

Cb. *mp*

143

19 T° I° ♩ = 88

Cl. *mf* *f*

C. *f*

B. *f*

V. *mf* *f*

Alt. *mf* *f*

Vlc. *f*

Cb. *f*

146 20

Cl. *mf*

C. *mf*

B. *mf*

V. *mf*

Alt. *mf*

Vlc. *mf*

Cb. *mf*

150

Cl. *mp*

C. *mp*

B. *mp*

V. *mp*

Alt. *mp*

Vlc. *mp*

Cb. *mp*

155

Cl.

C.

B.

V.

Alt.

Vlc.

Cb.

mf

mf

mf

mf

mf

mf

159

21

Cl.

C.

B.

V.

Alt.

Vlc.

Cb.

mp

mf

mp

mp

mp

mf

mf

mf

mp

Photocopie interdite

176

Cl. *mp*

C.

B.

V. *mp*

Alt. *mp*

Vlc. *mp*

Cb. *mp*

mp

23 Allegro ♩ = 132

182

Cl. *mf*

C. *mf*

B. *mf*

V. *mf* Pizz. arco

Alt. *mf* Pizz. arco

Vlc. *mf* Pizz. arco

Cb. *mf* Pizz.

mf

187

Cl.

C.

B.

V.

Alt.

Vlc.

Cb.

arco

193

24

Cl.

C.

B.

V.

Alt.

Vlc.

Cb.

mf

mf

mf

mf

Pizz.

arco

Pizz.

arco

198

Cl. *mf*

C. *mp* *mf*

B. *mf*

V. *mp* *mf*

Alt. *mp* *mf*

Vlc. *mf*

Cb. *mp* *mf*

Pizz. *arco*

204

25 $\text{♩} = \text{♩}$

Cl. *mf*

C. *mf*

B. *mp* *mf*

V. *mp* *arco*

Alt. *mp* *arco*

Vlc. *mp* *arco*

Cb. *mp*

Pizz. *arco*

208

Cl. *mp*

C.

B.

V. *mp* *mf* *mp*

Alt. *mp* *mf* *mp* Pizz.

Vlc. *mf* *mp* Pizz.

Cb. *mp* Pizz.

mp

214

Cl. *mf*

C.

B.

V. *mf*

Alt. *arco* *mf*

Vlc. *arco* *mf*

Cb. *mf*

219 26

Cl. *mf*

C. *mf*

B. *mf*

V. *mp*

Alt. *mp*

Vlc. *mp*

Cb. *arco*

224 27

Cl. *mp*

C. *mp*

B. *mp*

V. *mp*

Alt. *mp*

Vlc. *mp*

Cb. *mp*

 mf

242

Cl. *mp*

C.

B. *mp*

V. *mp*

Alt. *mp*

Vlc. *mp*

Cb. *mp*

247

28

Cl. *mf*

C.

B.

V. *mf*

Alt. *mf*

Vlc. *mf*

Cb. *mf*

mp

Photocopie interdite

263

Cl. *mf*

C.

B. *mf*

V. *mf*

Alt. *mf*

Vlc. *mf*

Cb. *mf*

268

Cl. *mp* *mf*

C. *mp* *mf*

B. *mp* *mf*

V. *mp* *mf*

Alt. *mp* *mf*

Vlc. *mp* *mf*

Cb. *mp* *mf*

Pizz. *arco*

274 30 ♩. = ♩.

Cl. *mf*

C. *mf*

B. *mp* *mf*

V. 274 *Pizz.* *mp* *arco* *mf*

Alt. *Pizz.* *mp* *arco* *mf*

Vlc. *Pizz.* *mp* *arco* *mf*

Cb. *mp*

278 *rit.* *Tempo*

Cl. *f*

C. *f*

B. *f*

V. 278 *f*

Alt. *f*

Vlc. *f*

Cb. *f*

283

Cl.

C.

B.

V.

Alt.

Vlc.

Cb.

283

3

3

3

3

Pizz.

arco

288 **31** *Larghetto* ♩ = 60

Cl. I
Cl. II
B.
V.
Alt.
Vlc.
Cb.

292

Cl. *mp* *p* *mp*

C. *mp* *p* *mp*

B. *mp* *p* *mp*

V. *p* *mp* *mp*

Alt. *mp* *mp*

Vlc. *mp* *mp*

Cb. *mp* *p* *mp*

arco

mp *p* *mp* *mp*

Allegro ♩. = 132

296

Cl. *mf* *f*

C. *f*

B. *mf* *f*

V. *mf* *f*

Alt. *mf* *f*

Vlc. *mf* *f*

Cb. *mf* *f*

Clarinette Si \flat

SEPTUOR

Henri LOCHE
 Opus 185

Larghetto $\text{♩} = 60$

1

6

10

15

26

37

2

3

4

5

6 Andante $\text{♩} = 88$

7

p *mp* *p* *mp* *mp* *mp* *mf* *mf*

8 Largo $\text{♩} = 58$

47 *mp* *mf* *mp*

9 T° I° $\text{♩} = 88$ *Rall.*

54 *mp* *mf*

10 Tempo

61 *mp* *mf* *mp* *mf*

11

69 *mf*

12

81 *mp* *mf*

13

85 *mp*

13

91 *mf* *mf*

13

95 *mf*

100 **14** $\text{♩} = \text{♩}$

mf *mp* *mp*

105 $\text{♩} = \text{♩}$ **15**

mf *f*

112 *mf* *mp*

116 **16** *mf* *mp*

122 **17** *mf* *mp*

129 **18** *Largo* $\text{♩} = 58$

mf *mp*

136

138

mf

140

mp

142

144

19 T° I° ♩ = 88

mf *f*

148

20

mf

152

mp

♩. = ♩

156 21

mf *mp* *mf*

161

f

167 22

mf

174

mf

23 Allegro ♩ = 132

179

mp *mf*

184

mf

188

mf

192 24

mf

198

mf

204 25 $\text{♩} = \text{♩}$

mf *mp*

210 *rit. Tempo*

mf

216

mf

221 26

mf

226 27

mf

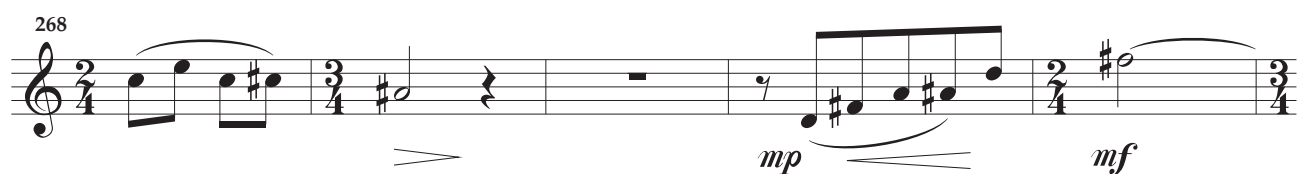
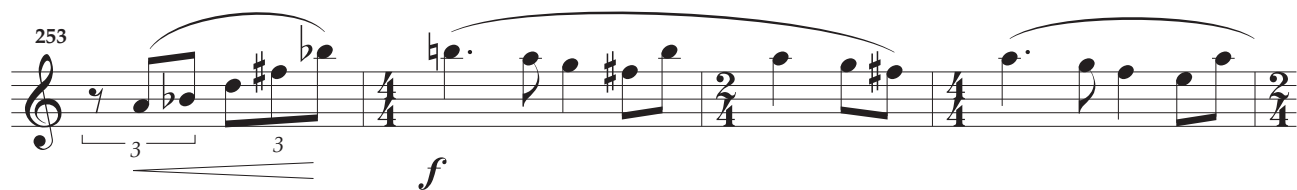
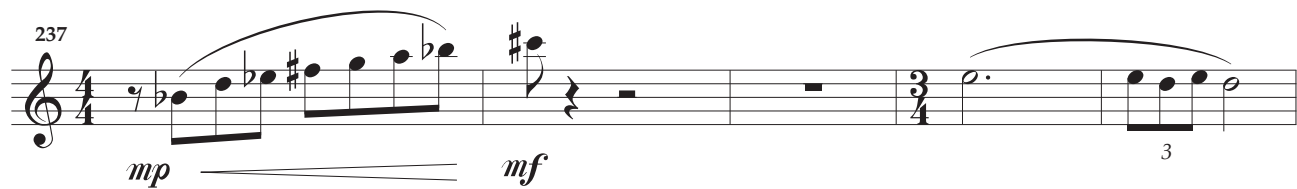

273 30 $\text{♩} = \text{♩}$ $\text{♩} = \text{♩}$

mf

279 *rit.* *Tempo*

f

284

31 *Larghetto* $\text{♩} = 60$

p *mp* *p*

Allegro $\text{♩} = 132$

294

mp

299

mf *f*

Cor en Fa

SEPTUOR

Henri LOCHE

Opus 185

Larghetto ♩ = 60

1

2

3

4

5

6 Andante ♩ = 88

7

8 Largo ♩ = 58 9 T° I° ♩ = 88

10 Tempo

11

12

13

14

15

16

17

18

19

20

21

22

23

24

25

26

27

28

29

30

31

32

33

34

35

36

37

38

39

40

41

42

43

44

45

46

47

48

49

50

51

52

53

54

55

56

57

58

59

60

61

62

70 11 12

70 71 72 73 74 75 76

mf

87 13

87 88 89 90 91 92 93

mf

94 14

94 95 96 97 98 99 100

mf *mf*

101

101 102 103 104 105 106 107

mf *mp*

110 15 16

110 111 112 113 114 115 116

f *mf*

125 17

125 126 127 128 129 130 131 132

mp *mf*

133 18 Largo $\text{♩} = 58$ 19 T° I° $\text{♩} = 88$

133 134 135 136 137 138 139 140 141 142 143 144 145 146 147

mp *f*

148 20

148 149 150 151 152 153 154

mf

156 21

156 157 158 159 160 161 162 163 164

mf *mp* *f*

165 22

165 166 167 168 169 170 171 172 173

174

174 175 176 177 178 179 180 181

23 Allegro ♩ = 132

182

182 183 184 185 186 187 188 189 190 191 192

mf

24

193

193 194 195 196 197 198 199 200

mf

25 ♩. = ♩

200

200 201 202 203 204 205 206

mp *mf*

rit. Tempo

26

207

207 208 209 210 211 212 213 214 215 216 217 218 219 220 221 222 223 224

mf

27

225

225 226 227 228 229 230 231 232

mp

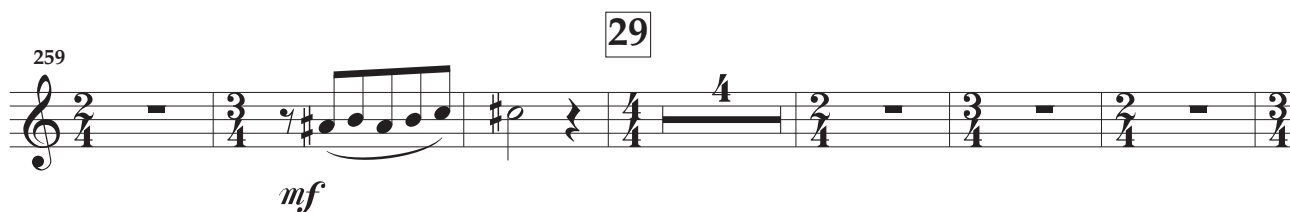
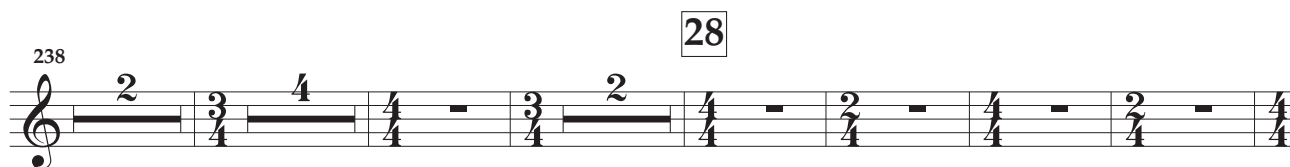

Basson

SEPTUOR

Henri LOCHE

Opus 185

Larghetto ♩ = 60

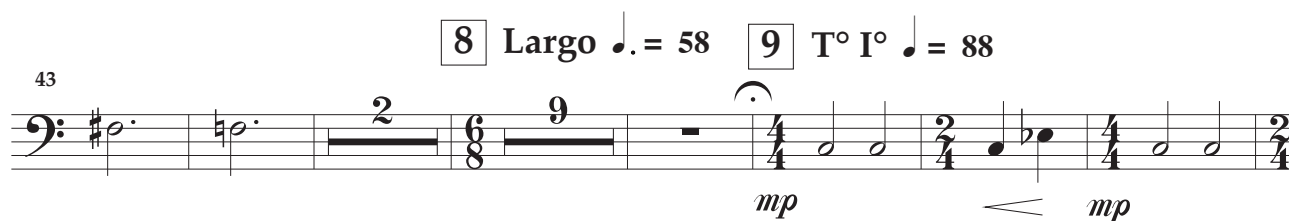
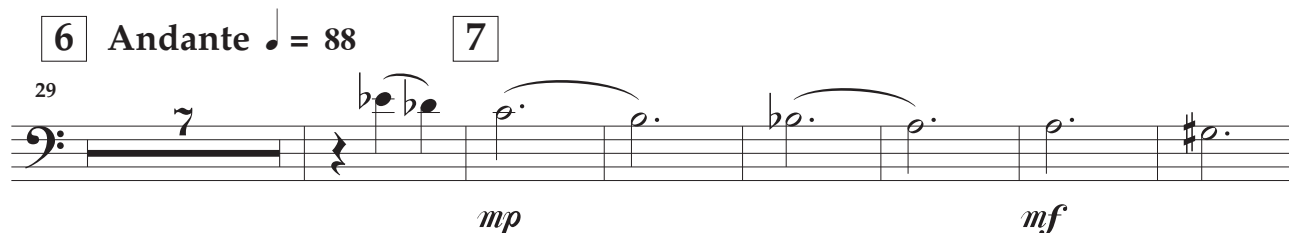
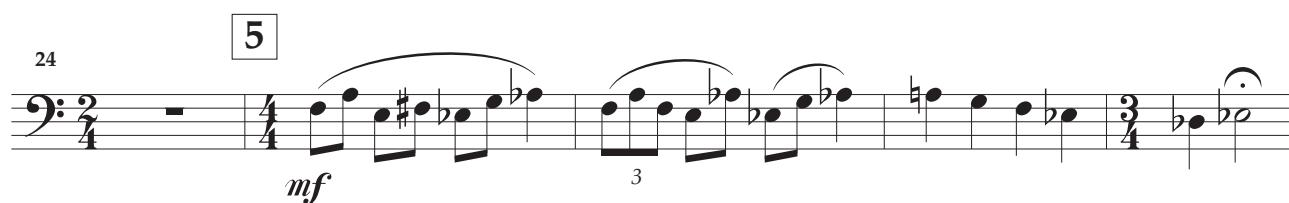
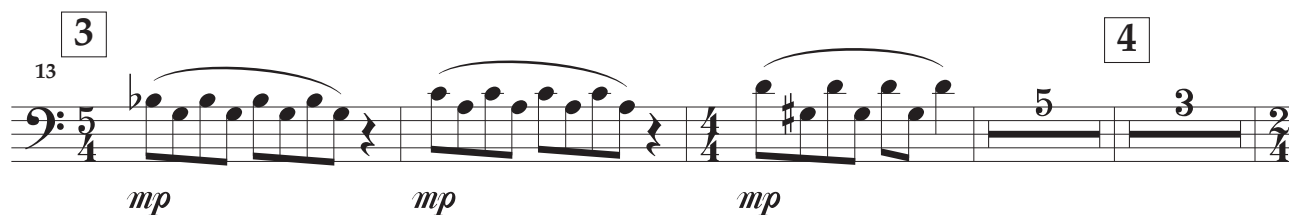

60 *Rall.* **10** *Tempo*

mp *mf* *mp*

68 **11**

mf *mf*

79 **12**

mp *mf*

85

mp *mp*

90 **13**

mf *mf*

95 **14**

mf *mf*

102 $\text{♩} = \text{♩}$

mp *mp* *mf*

111 15 16 17

f *mp*

128 18 Largo ♩. = 58

mf *mp*

137

mf *mp*

145 19 T° I° ♩. = 88 20

f *mf*

150

mp

155 ♩. = ♩ 21

mf *mp*

163

f

171 22

179 23 Allegro ♩ = 132

185 24

194

198

25 ♩. = ♩

205

210 *rit.* *Tempo* 26

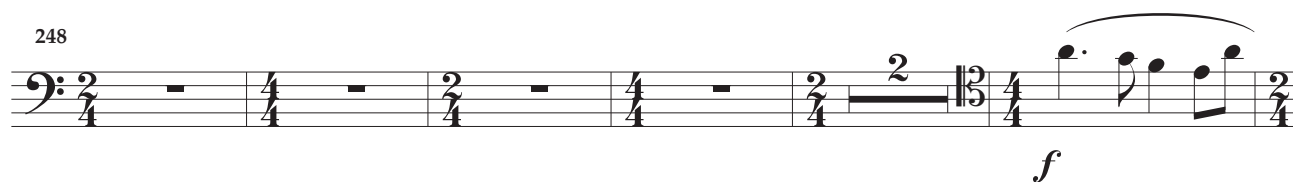
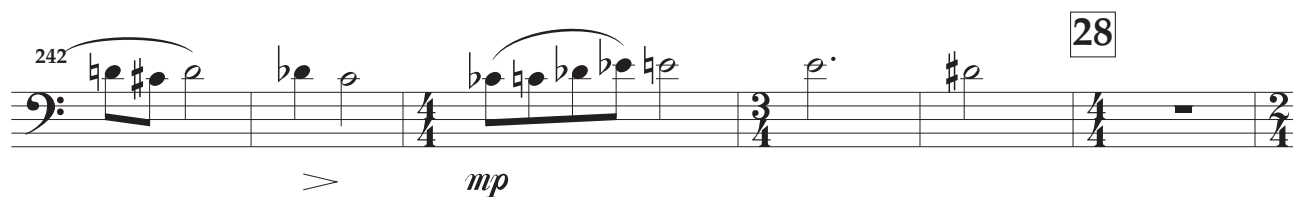
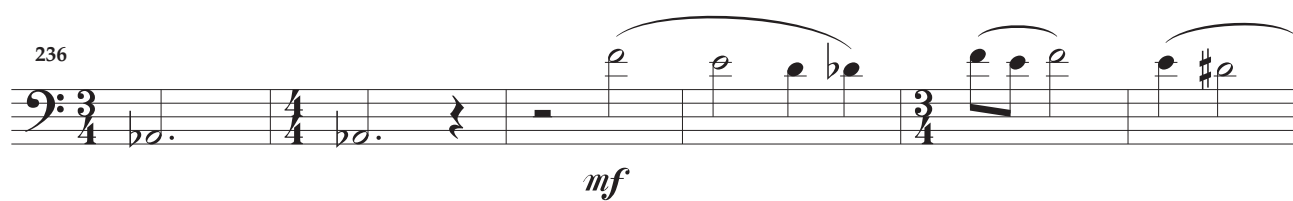
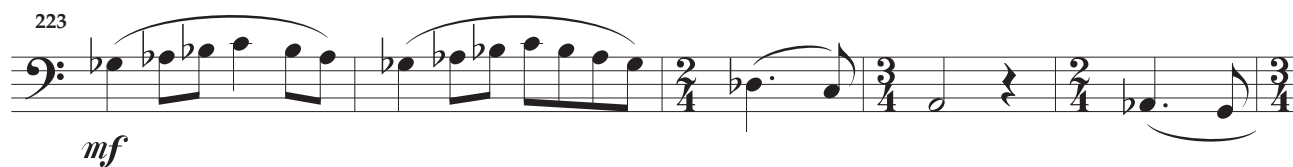

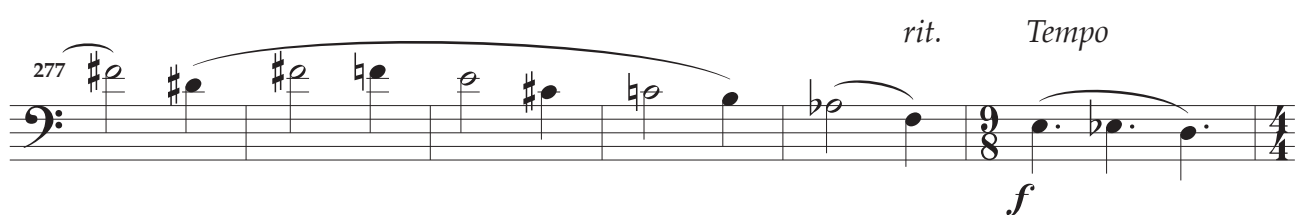
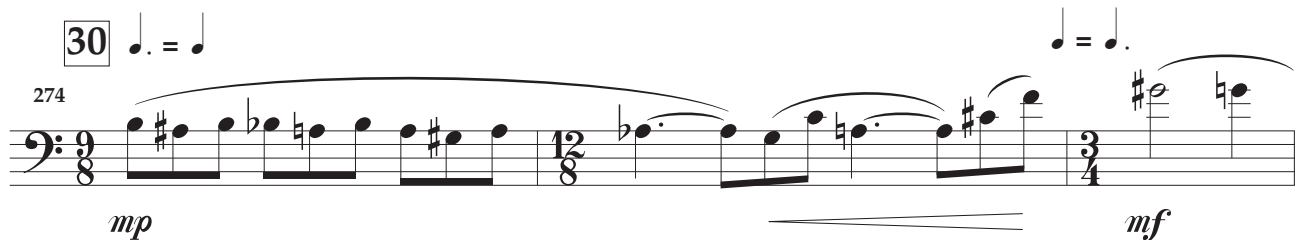
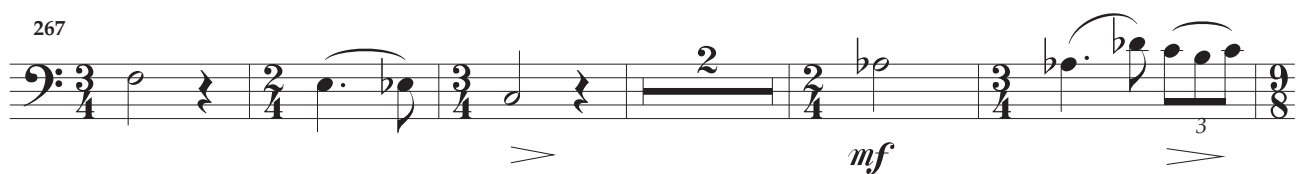

31 Larghetto ♩ = 60

Allegro ♩ = 132

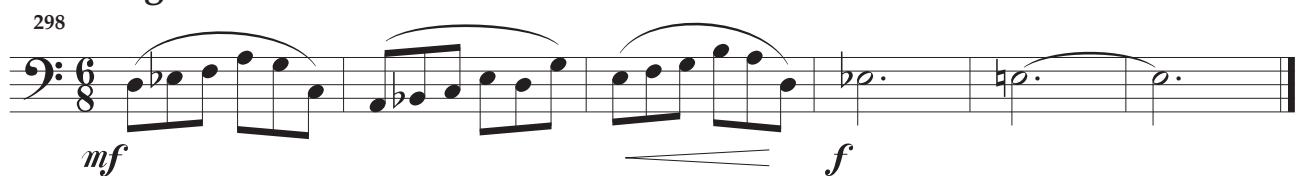

SEPTUOR

Violon

Henri LOCHE
 Opus 185

Larghetto ♩ = 60

1

3

p

mp

3

mp

2 ♩. = ♩

7

mf

mp

3

11

mf

mf

3

3

3

3

mp

4

20

mp

mp

3

3

3

3

5

25

mf

6 Andante ♩ = 88

p

7

31

mp

p

mp

p

mf

8 Largo $\text{♩} = 58$ 9 T° I° $\text{♩} = 88$

Rall. 10 Tempo

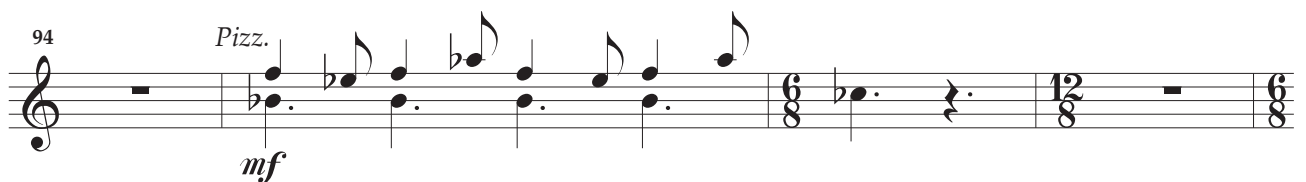

98 *arco* 14 $\text{♩} = \text{♩}.$

98 *mf* *mp* *mp*

103 $\text{♩} = \text{♩}$

103 *mp* *mf* *mf*

15

111 *f* *mf*

16

115 *mp* *mf* *mp*

17

122 *mf* *mf*

18 Largo $\text{♩} = 58$

132 *mp* *mp* *mf*

19 T° I° $\text{♩} = 88$

141 *mp* *mf* *f*

146 20

mf

151

mp mf

157 21

mp mf

161

f

166

p

22

172

mf

178 23 Allegro ♩ = 132

mp

185 *Pizz.* *arco*

mf

24

192 *mf*

197 *mp*

25 $\text{♩} = \text{♩}$

203 *Pizz.* *arco*

mf *mp*

208 *mp* *mf* *rit.*

213 *Tempo* *mp* *mf*

218 26

228 27

235 *mp* *mf*

241 28

mp *mf*

DPV-AHL132

SEPTUOR

Henri LOCHE

Opus 185

Larghetto ♩ = 60

Larghetto ♩ = 60

1

6

10

15

22

27

34

47

2

3

4

5

6

7

8

Andante ♩ = 88

Largo ♩ = 58

50 *mf*

53 *mp*

56 9 T° I° ♩ = 88 *Rall.* 10 *Tempo*

62 *mf* *mp* *mf*

71 11 *Pizz.* *arco* *mp* *mf*

81 12 *mp* 3 *mf* 3

86 13 *mp* *mf*

93 *Pizz.* *arco* *mp* *mf* *mf* >

99 14 ♩ = ♩. *mp* *mp* *mp* *mf*

107 $\text{♩} = \text{♩}$

15

mp *mf* *f*

112

16

mf *mp* *mf*

118

17

mp *mf* *mp*

128

18 *Largo* $\text{♩} = 58$

mf *mp*

137

mf *mp*

144

19 $\text{T}^\circ \text{I}^\circ \text{♩} = 88$

mf *f*

148

20

mf *mp*

154 $\text{♩} = \text{♩}$

mf *mp*

160

21

mf *f*

22

165 

p ————— *mf*

174

mp

23 Allegro ♩ = 132

182

mf

24

189

mf

195

mp

25 ♩ = ♩

200

mp *mf* *mp*

206

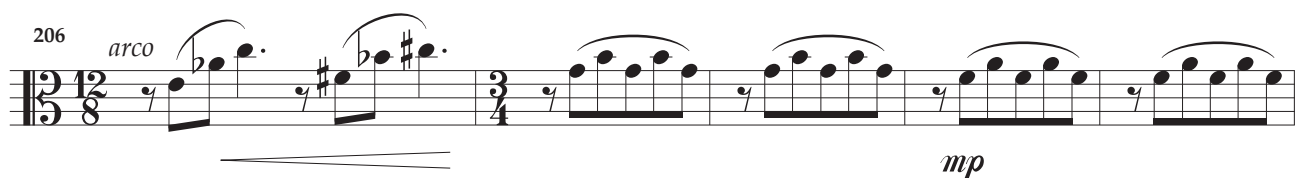

mp

211

mf *mp* *mf*

26

217

mp

27

225

232

239

28

246

251

256

29

260

267

Pizz. *arco*
mp *mf*

30

Pizz. *arco*
mp *mf*

278

rit.

Tempo

282

f

31 Larghetto ♩ = 60

286

p

292

mp *mp*

Allegro ♩ = 132

298

mf *f*

Violoncelle

SEPTUOR

Henri LOCHE

Opus 185

Larghetto $\text{♩} = 60$

1

2

$\text{♩} = \text{♩}$

3

14

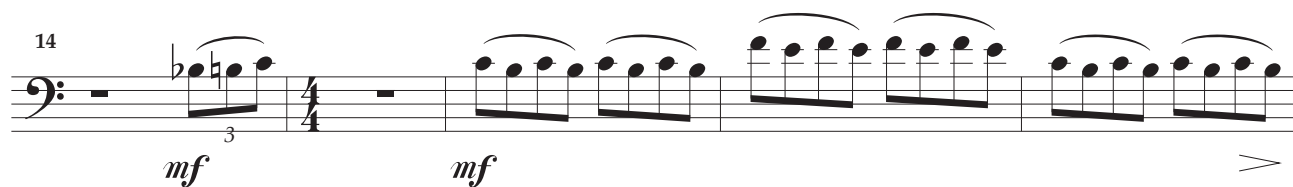

19

4

5

6

Andante $\text{♩} = 88$

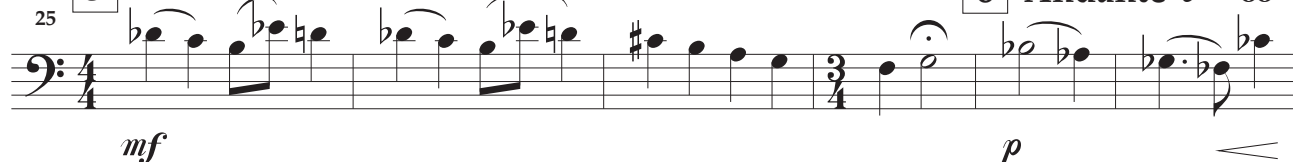

31

7

8

Largo $\text{♩} = 58$

42

9

$\text{T}^\circ \text{I}^\circ$ $\text{♩} = 88$

51

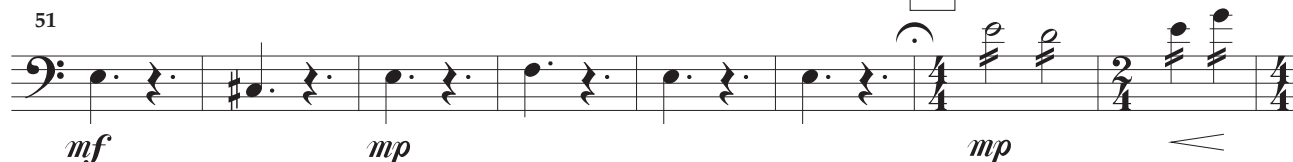

Rall. **10** Tempo

59 *mp* *mp* *mf* *mp*

68 *mf* *mp* *mf*

Pizz. *arco.*

79 *mp* *mf*

12

85 *mp*

91 *mf* *mp* *mf*

Pizz.

13

97 *mf* *mp* *mf* *mp* *mp*

arco

14

105 *mf* *mp* *mf*

111 *f* *mf* *mp*

15

117 *mf* *mp* *mf*

16

125 **17** **18** Largo $\text{♩} = 58$

mf *mp* *mp*

139 **19** T° I° $\text{♩} = 88$

mf *mp* *f*

147 **20**

mf

153 $\text{♩} = \text{♩}$

mp *mf*

158 **21**

mf *f*

164

p

172 **22**

mf

23

 Allegro ♩ = 132

178

mp

185 *Pizz.* *arco*

mf

24

191 *Pizz.* *arco*

mf

197 *Pizz.*

25

 ♩. = ♩

203 *arco* *Pizz.* *arco*

mf *mp*

211 *rit.* *Tempo* *Pizz.* *arco*

mf *mp* *mf*

26

217

mp

225 27

> *mp* < *mf*

232

> *mp*

238 *Pizz.* *arco*

mf >

244 28

mp *mf*

249

> *mp*

254

f > *mf*

259 29

mp >

264

mf

269

mp *mf* *mp*

Pizz. arco Pizz.

30 ♩. = ♩.

275

mp *mf* *mp*

arco rit.

♩. = ♩.

282

f

Tempo

286

f

31 Larghetto ♩. = 60

290

mp *mp*

Allegro ♩. = 132

298

mf *f*

Contrebasse

SEPTUOR

Henri LOCHE
Opus 185

Larghetto ♩ = 60

1

Pizz. *arco*

p *<* *p* *<* *mp* *>* *p* *mp* *<*

2 ♩. = ♩

6 *mp* *mp*

3

12 *mf* *>* *mp*

4 5

20 *mf*

6 Andante ♩ = 88

28 *p* *<* *mp* *>* *p* *<* *mp* *>*

36 7

p *mf*

45 8 **Largo** ♩ = 58

mp *mp* *mf*

53 9 T° I° ♩ = 88

mp *mp* *mp*

60 *Rall.* 10 **Tempo**

mp *mf* *mp*

68 11

mf *mf*

80 12

mp *mf*

86 13 *arco*

mp *mf*

93 *Pizz.* *mf* *arco* *mf* >

99 *mp* **14** $\text{♩} = \text{♩}$

107 $\text{♩} = \text{♩}$ *mp* *f* **15** >

113 *mf* *mp* < *mf* > **16**

121 *mp* < *mf* *mp* *mf* **17**

130 *mp* *mp* **18** *Largo* $\text{♩} = 58$ *Pizz.*

138 *mf* *mp* *f* **19** $\text{T}^\circ \text{I}^\circ$ $\text{♩} = 88$

146 20

mf

153

mp

mp <

160 21

f

170 22

mf

178 23 Allegro ♩ = 132

mp

mf

186

mp

193 24

mp

200 25 ♩ = 132

mp

mf

rit. Tempo

207

5

Pizz.

mp *mf*

217

arco

26

227

27

mp *mf*

234

mp *mf*

242

28

Pizz.

mp *mf*

249

arco

mp *f*

255

mf

261 29

mp *mf*

267

Pizz. *arco* *mp* *mf*

30 $\text{♩} = \text{♩}$ $\text{♩} = \text{♩}$ rit. Tempo

273

f

283

Pizz. *arco*

31 Larghetto $\text{♩} = 60$

290

Pizz. *arco* *p* *mp* *mf* *p* *mp*

Allegro $\text{♩} = 132$

296

mf *f*