

# Suite en Trio

pour

## Flûte, Violoncelle et Piano

Henri LOCHE

### Pavane

Adagio  $\text{♩} = 52$

Flûte

*mf* *p*

Violoncelle

*mf* *p*

Adagio  $\text{♩} = 52$

Piano

*mf* *p*

Fl. 5

*mp* *f*

Vlc. 5

*f*

5

*mp* *f*

Fl. <sup>10</sup>

Vlc. <sup>13</sup>

*p*

Fl. <sup>14</sup> [A]

Vlc. <sup>13</sup>

*mp* *f*

[A]

*mp* *f*

Fl. <sup>19</sup>

Vlc. <sup>13</sup>

*mf* *mp*

<sup>19</sup>

*mf* *mp*

23 B

Fl. *p*

Vlc. *p*

23 B

*p*

28 *mf*

Vlc. *mf*

28 *mf*

32 *mf*

Vlc. *mf*

32 *mf*

8va

32 *mf*

# Gaillarde

Vivace  $\text{♩} = 160$

Violoncelle

*mf* *mp*

Vlc. *mf*

Vlc. *mp*

Fl. *mf*

Vlc. *mf*

Fl. *mp* *mf*

Vlc. *mp* *mf*

Fl. *mp*

Vlc. *mp*

Fl. *D*

Vlc.

29

Fl. *mf* *mp*

Vlc. *mf* *mp*

≡

33

Fl. *mf*

Vlc. *mf*

≡

E

37

Fl. *f* *mf*

Vlc. *f* *mf*

≡

41

Fl. *mf*

Vlc. *mf*

≡

45

Fl.

Vlc.

49 F

Fl. *mp* *mf*

Vlc. *mp* *mf*

53 *f*

Fl. *f*

Vlc. *f*

57

Fl.

Vlc.

61 G

Fl. *mf* *mp*

Vlc. *mf* *mp*

65 *tr* *f*

Fl. *f*

Vlc. *f*

# Menuet

Allegretto ♩ = 96

Flûte

*mf*

Violoncelle

Allegretto ♩ = 96

Piano

*mf*

≡

Rall. .... Tempo

Fl.

*mf*

*tr*

Vlc.

*mf*

*tr*

P.

*mf*

*mf*

10

Fl. *mp* *mf* *p* **H**

Vlc. *mp* *mf* *p* *mf*

P. *mp* *mf* *p* *mf*

(b) *p*. *b* *p*. *p*. *p*. *b* *p*.

16

Fl. *mf*

Vlc. *p* *mf*

P. *p*

21

Fl. *mf*

Vlc. *Pizz.* *mf*

P. *mf*

*Rall.* ..... **I** *Tempo*

*p*. *b* *p*. *p*. *p*. *b* *p*.

26

Fl.

Vlc.

P.

Rall. ....

31

Fl.

Vlc.

P.

Tempo

*mf*

*arco*

*mf*

FIN

36

Fl.

Vlc.

P.

*mp*

*mp*

*mf*

*mp*

Fl. *mf*

Vlc. *mf*

P. *mf*

42

47

Fl. *f* *mf*

Vlc. *f* *mf*

P. *f* *mf*

47

52

Fl. *mf*

Vlc. *mf*

P. *mp* *mf*

52

K

K

Photocopie interdite

57

Fl. *mf*

Vlc. *mf*

P. *mp* *mf*

62

Fl. *f*

Vlc. *f*

P. *f*

68

Fl. *mf* *8va* D.C.

Vlc. *mf*

P. *mf* D.C.

# Sicilienne

**Flûte**

Lento  $\text{♩} = 44$

*p* *mf* *p* *mf* *p*

**Piano**

Lento  $\text{♩} = 44$

*p* *mf* *p* *mf* *p*

**Fl.**

5 *p* *mf*

**Vlc.**

*mf*

**P.**

5 *p* *mf*

**Fl.**

9 *f* *mf* *f* *mf*

**Vlc.**

*f* *mf* *f* *mf*

**P.**

9

Fl. 13 *mf* *p* *Rall.* .....

Vlc. 13 *mf* *p* *Rall.* .....

P. 13 *mf* *p* *8va* *mf* *p* *Rall.* .....

Fl. 16 *L* *Tempo* *mf* *Pizz.* *mf*

Vlc. 16 *L* *Tempo* *mf*

P. 16 *mf* *mf*

Fl. 19 *L* *Tempo* *p* *p*

Vlc. 19 *arco* *mf* *p*

P. 19 *L* *Tempo* *p* *mf* *mf* *p*

22 M

Fl. *mf*

Vlc. *mf* Pizz.

P. *mf* 8va

25 *mf* *arco* *mf*

28 *tr* *mf* *mf* *p*

Vlc. *mf*

28 *mf* *mf* *p* 8va

Fl. *mf* *p* *mf* *f* *rit.*.....

Vlc. *mf* *f* *rit.*.....

P. *mf* *p* *mf* *f* *8va* *rit.*.....

Fl. *mf* *Tempo*

Vlc. *mf* *Tempo*

P. *mf* *Tempo*

Fl. *mf* *p* *mf* *p* *Rall.*..... **N** *Tempo*

Vlc. *mf* *p* *mf* *p* *Rall.*..... **N** *Tempo*

P. *mf* *p* *mf* *p* *Rall.*..... **N** *Tempo*

Fl. 43 *mf* *p* *p*

Vlc. *mf* *p* *p*

P. 43 *mf* *p* *p*

Fl. 46 *mf* *p* *mf*

Vlc. 46 *mf* *mf*

P. 46 *mf* *p* *mf*

Fl. 49 *p*

Vlc. 49 *p*

P. 49 *p*

# Badinage

-17-

Allegro ♩. = 120

Flûte

Violoncelle

Piano

*mf*

*mf*

*p*

*mf*

*8va*

*8vb*

5

Fl.

Vlc

(8va)

5

P.

10

Fl.

*f*

*mf*

*f*

*mf*

10

P.

*mf*

*p.*

15

Fl.

Vlc

P.

*f* *mf*

*f* *mf*

8va.....

8vb.....

O Meno mosso ♩. = 80

20

Fl.

Vlc

P.

O Meno mosso ♩. = 80

*mf*

25

Fl.

Vlc

P.

*mf*

*mf*

Fl. 30 *mf*

Vlc 13 *mf*

P. 30 *f* *mf*

Fl. 35

Vlc 35

P. 35 *mf*

Fl. 39 *mf* *mf*

Vlc 39 *mf* *mf*

P. 39 *mf* *mf*

Fl. 44 *mf* *Rall.* *Tempo primo* *P* *tr* *mf*

Vlc *mf* *mf*

P. 44 *mf* *Rall.* *Tempo primo* *P* *mf*

Fl. 49 *tr* *mf*

Vlc *mf*

P. 49 *f* *mf*

Fl. 54 *f* *mf* *tr*

Vlc *f* *mf*

P. 54 *f* *mf*

59 *tr*

Fl.

Vlc

P.

8vb.....1

64

Fl.

Vlc

P.

*mp*

*mp*

69

Fl.

Vlc

P.

*mf*

*mp*

*mp*

*Photocopie interdite*

104 T

Fl. *f*

Vlc *f* *mf* *mf*

P. *f* *mf* *Svb.....*

110

Fl. *mf*

Vlc *mf*

P. *mf* *mf*

115 U

Fl. *mf* *f* *mf*

Vlc *f* *mf*

P. *mf* *f* *mf*

115 U

P. *mf* *f* *mf*

121

Fl.

Vlc

P.

8va.....1

8va.....1

126

Fl.

Vlc

P.

*f* *mf* *f*

*f* *mf* *f*

126

P.

*f* *mf* *f*

131

Fl.

Vlc

P.

8vb.....1

8vb.....1

# Suite en Trio

pour  
Flûte, Violoncelle et Piano

Henri LOCHE

## Pavane

Adagio  $\text{♩} = 52$

mf p

5 mp f

10 p

15 **A** mp f

19 mf mp p **B**

26 mf

31 mf

## Gaillarde

Vivace  $\text{♩} = 160$ 

Violoncelle

**C**

*mf*

12

16

*mp*

20

*mf*

23

*mp*

**D**

26

30

*mf*

*mp*

33

*mf*

**E**

36

*f*

39 *mf*

42 *mf*

46 *mp*

50 *mf* **F**

53 *f*

56

60 *mf* **G**

63 *mp*

66 *f* *tr*

## Menuet

Allegretto ♩ = 96

36 **J**

2

*mp* *mf*

43

*f*

48

*mf*

53 **K**

2

*mf*

58

2

*mf*

8va.....

63

*f*

68

*mf*

(b) *f*

D.C.

# Sicilienne

Lento  $\text{♩} = 44$

*p* *mf* *p*

*mf* *p* *p* *mf*

*f* *mf* *f* *mf*

*mf* *p*

*mf* *p*

*p* *mf*

Rall.....

**L** Tempo

**M**

25 *mf*

28 *tr* *mf* *p*

32 *mf* *p* *mf* *f* *rit.*

36 *Tempo* *mf*

39 *Rall.* *Tempo* *N* *mf* *p*

42 *mf* *p* *mf* *p* *p*

46 *mf* *p* *mf*

49 *p*

## Badinage

Allegro  $\text{♩} = 120$ 

2 *mf*

7 *f* *mf*

13 *mf*

29 *mf*

37 *mf* *mf*

45 *mf* *mf* *tr* *tr* *tr*

51 *f*

56 *mf* *tr* *tr*

62 *mp*

**O** Meno mosso  $\text{♩} = 80$

**P** *tr* *tr* *tr*

**Q**

Rall. Tempo primo

68 *mf* *mp*

74 2 R 6

87 *mf* *mf* *mp*

92 S *mf*

99 *f* *mf* *f*

105 T 2 4 3 2 *mf* *mf*

118 U *f* *mf*

124 2 *mf* *f*

131

# Violoncelle

## Suite en Trio

Ouvrage protégé  
PHOTOCOPIE INTERDITE  
Même partielle (Loi du 11 Mars 1957)  
constituerait contrefaçon (code pénal Art. 425)

pour  
Flûte, Violoncelle et Piano

Henri LOCHE

### Pavane

Adagio  $\text{♩} = 52$

mf *p*

5 *f*

11 *p* *mp* **A**

16 *f*

19 *mf* *mp*

25 *p* *mf* **B**

30

33 *mf*

**Vivace**  $\text{♩} = 160$

DPV-AHL044

# Vlc.

-3-

32 *mf*

E

37 *f* *mf*

41 *mf*

45 *mf*

49 *mp* *mf*

54 *f*

58 *mf*

62 *mp*

67 *f*

## Menuet

Allegretto ♩ = 96      Rall. .... Tempo

*tr* ~~~~~

5

*mf*

9

*mp*      *mf*      *p*      *mf*

H

14

*p*

18

Rall.      I      Tempo

Pizz.

4

*mf*      *mf*

27

Rall. .... Tempo

*arco*

*mf*

32

FIN      J

2

# Vlc.

-5-

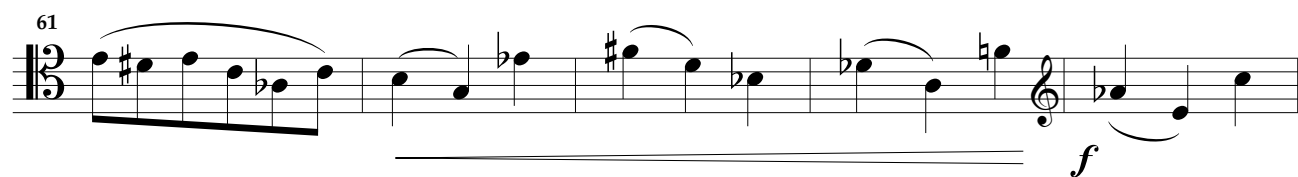
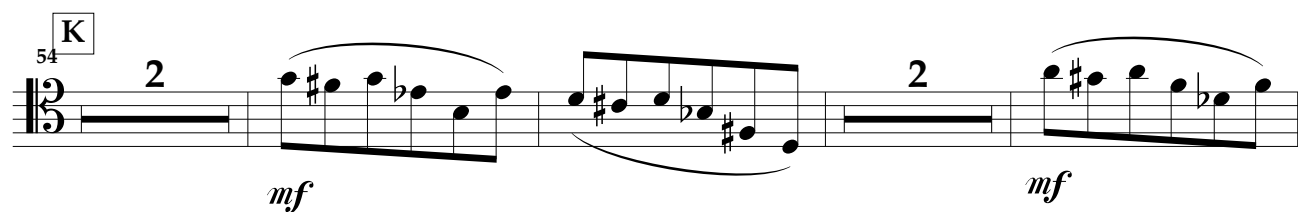
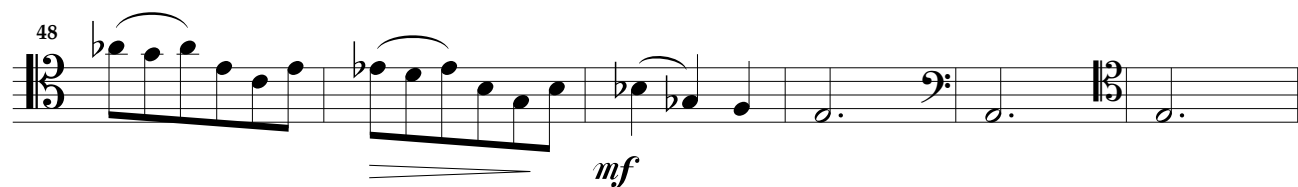
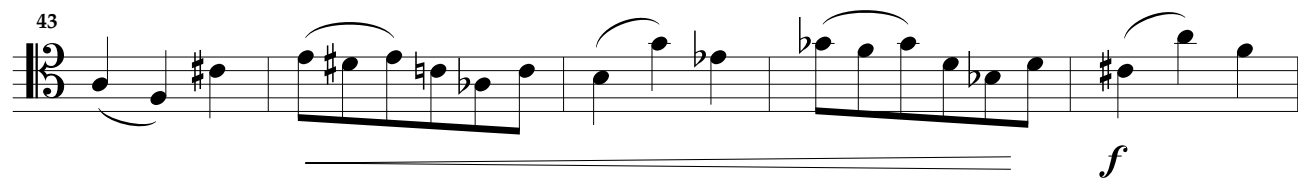

## Sicilienne

Lento  $\text{♩} = 44$ 

6

*mf* *f* *mf*

10

*f* *mf* *mf* *p*

Rall. ..... Tempo

14

**L** 2 *Pizz.*

*mf*

21

*arco* *mf* *p* **M** *Pizz.* *mf*

25

*arco* *mf*

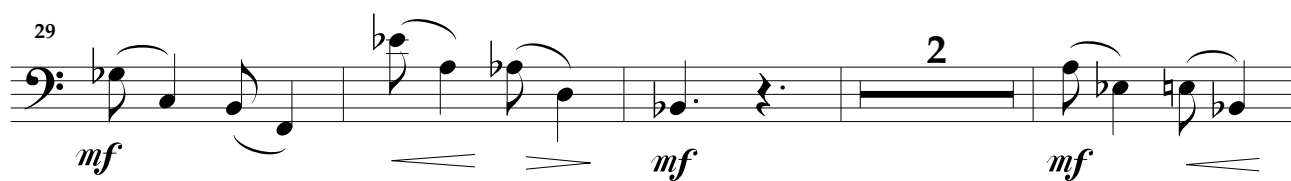

*rit.*..... *Tempo*

*Rall.*..... *Tempo*

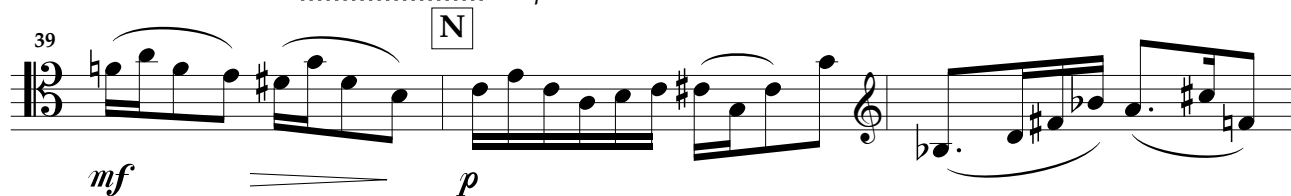

## Badinage

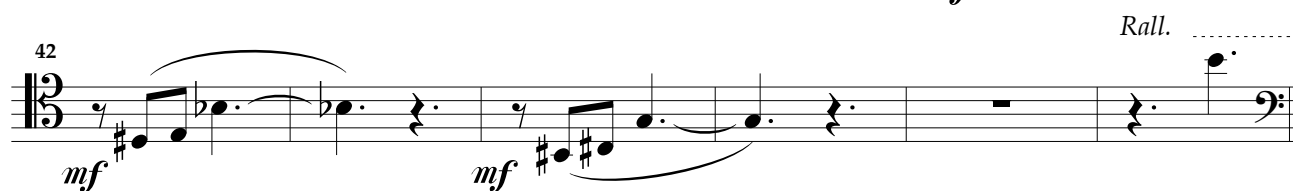
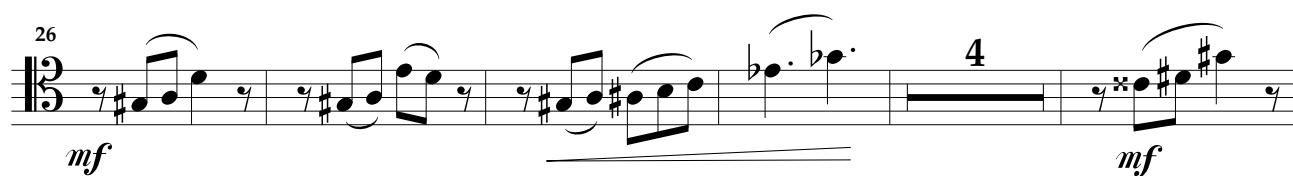
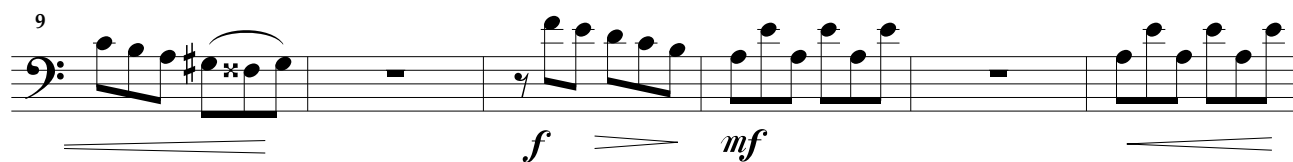
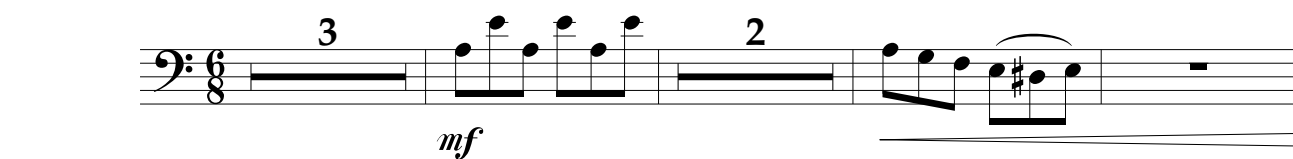
Allegro  $\text{♩} = 120$ 

**P** Tempo primo

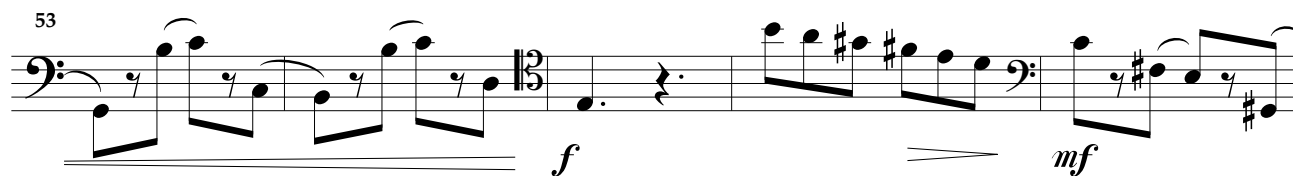

# Vlc.

-9-

63 Q 2 6 *mp*

75 R 2 *mf*

82 *mf* *mp*

87 S Pizz. 2 *mf*

94 *arco* *f*

100 2 *mf* *f*

107 T *mf* *mf* *mf* 3 4

118 U *f*

124 2 *f* *mf* *f*

131
