

Suite fantasmagorique

pour
Orchestre à Cordes

Henri LOCHE

1 - Prélude crépusculaire

Largo ♩ = 40

1^{er} Violon

2^{ème} Violon

Alto

Violoncelle

Contrebasse

6

mf mp

mf mp

mf mp

mf unis mp

mf

rit. T°

mf mp

mf mp

mf mp

mf mp

mf

mf

Sma

f

f

f

Div unis Div unis

f

29 ^(8va) rit. T° -3-

mf mp p p mf

mf mp p p mf

mf mp p p mf

mf mp p p mf

mf mp p p mf

Div unis

p p mf

35

p p mf p

p p mf p

p p mf p

Div unis

p p mf p

p p mf p

41

p p

p p

p p

Div unis

p p

p p

mp mf

mp mf

-4-
47

mf *mp* *mf* *f* *mf* *f* *mf* *f* *mf*

tr

mp *mf*

53

mp *mf* *Div* *unis* *Div unis*

mp *mf* *mp* *mf* *mp* *mf*

58

tr *mp* *mf* *mp* *mf* *mp* *mf* *mp* *mf*

63 *f* *mf* *mp* *mf* *tr* *tr* -5-

69 *mf* *mp* *mf* *mp* *mf*

75 *f* *p* *p* *mf* *mf* *mf* *rit.* *T°* *Div* *unis*

-6-
81

p *p* *mf* *p* *p*

p *p* *mf* *p* *p*

p *p* *mf* *p* *p*

p *p* *mf* *p* *p*

p *p* *mf* *p* *p*

87

p *mf* *mp* *mp* *mp*

p *mf* *mp* *mp* *mp*

p *mf* *mp* *mp* *mp*

p *mf* *mp* *mp* *mp*

p *mf* *mp* *mp* *mp*

94

rit. *T°*

mf *mp* *mf* *mf* *mf*

mf *mp* *mf* *mf* *mf*

mf *mp* *mf* *mf* *mf*

mf *mp* *mf* *mf* *mf*

mf *mp* *mf* *mf* *mf*

2 - Danse des farfadets

Scherzando ♩ = 84

Rall. *T^o*

13

mp
arco

mp
arco

mp
arco

mp
arco

mp

mf

$\text{♩} = 120$

20

mf

mf

mf

mf

mf

Pizz. *mf*

mf

27

35

mf *Pizz.* *mf*

mf *Pizz.* *mf*

Pizz. *mf*

42

f *mf* *arco*

f *mf* *arco*

f *mf* *arco*

f *mf* *arco*

49

mf *Pizz.* *mf*

Pizz. *mf* *Pizz.*

Pizz. *mf*

56 *arco* $\text{♩} = 120$

mf *Pizz.* *mf* *mf* *arco* *mf* *arco* *mf* *Pizz.* *mf*

63

mf *mf* *mf* *mf* *mf* *mf* *mf* *mf* *mf* *mf*

71 *Rall.* $\text{T}^{\circ}1^{\circ}$ *tr*

mf *tr* *mf* *Pizz.* *mf* *Pizz.* *mf* *Pizz.* *mf* *Pizz.* *mf*

78 *Rall.*.....

Violin I: *f*, *arco*

Violin II: *f*, *arco*

Viola: *f*, *arco*

Cello/Double Bass: *f*, *arco*

83 *T^o1^o* *Rall.*.....

Violin I: *mf*, *Pizz.*

Violin II: *mf*, *Pizz.*

Viola: *mf*, *Pizz.*

Cello/Double Bass: *mf*, *Pizz.*

88 *tr^b*.....

Violin I: *mp*, *arco*

Violin II: *mp*, *Div arco*

Viola: *mp*, *arco*

Cello/Double Bass: *mp*, *arco*

[illegible]

-14-
14

mf *Pizz.* *f* *arco* *mf* *f* *unis* *mf* *f* *mf* *f* *mf*

19 *Allegretto* ♩ = 100

mp *mp* *mf* *mf* *mp* *mf* *mp* *mf*

23 *S^{va}*

f *mf* *mp* *f* *mf* *mp* *Div* *f* *mf* *mp* *Pizz.* *f* *mf* *mp* *mp*

mp

28

unis

mf

arco

mf

f

f

f

f

mf

35

mf

mp

mf

mp

mf

mp

mf

mp

mp

mp

41

mf

f

mf

f

mf

f

mf

f

mf

f

[illegible][illegible]

56

p

mf

p

mf

p

mf

p

mf

61

f *mf* *mp*

f *mf* *mp*

f *mf* *mp* *mf*

f *mf* *mp* *mf*

mp *mf*

66

mf *mf* *mf* *mf* *mf*

mf *mf* *mf* *mf* *mf*

mf *mf* *mf* *mf* *mf*

mf *mf* *mf* *mf* *mf*

mf *mf* *mf* *mf* *mf*

71

mp *mp* *mp* *mp* *mp*

mp *mp* *mp* *mp* *mp*

mp *mp* *mp* *mp* *mp*

mp *mp* *mp* *mp* *mp*

mp *mp* *mp* *mp* *mp*

mf

mf

mf

mf

mf

f

Div

mf

mf

mf

mf

mf

f

unis

Largo ♩ = 72

p

Div

p

p

p

p

mf

mf

mf

mf

mf

Larghetto ♩ = 60

Largo ♩ = 40

Sourdine

93

mf

p

99

p *mf* *p* *p* *mf*

p *mf* *p* *p* *mf*

p *mf* *p* *p* *mf*

p *mf* *p* *p* *mf*

p *mf* *p* *p* *mf*

p *mf* *p* *p* *mf*

105

p *p* *p* *pp*

p *p* *p* *pp*

p *p* *p* *pp*

p *p* *p* *pp*

p *p* *p* *pp*

p *p* *p* *pp*

Suite fantasmagorique

pour
Orchestre à Cordes

Ouvrage protégé
PHOTOCOPIE INTERDITE
Même partielle (Loi du 11 Mars 1957)
constituerait contrefaçon (code pénal Art. 425)

Henri LOCHE

1 - Prélude crépusculaire

Largo ♩ = 40

p *p* *mf*

5 *p* *p* *mf* *p*

10 *p* *p* *mf*

15 *mp* *mf*

19 *mp* *mf* *mf*

24 *8va*

28 *(8va)* *f* *mf*

rit. T°

31 *mp* *p* *p* *mf*

35 *p* *p* *mf*

39 *p* *p* *p*

44 *mf* *f* *mf*

54 *mp* *mf*

58 *tr* *mp*

61 *mf* *f* *mf*

66 *tr* *tr* *mp* *mf*

70

74 *mf* *f* *rit.*

77 *p* *p* *mf* *T°*

81 *p* *p* *mf*

85 *p* *p* *p*

89 *mf* *mp*

93 *mf* *mp* *rit.*

97 *mf* *mf* *T°*

100

103

106

109

112

116

f

mf

mp

p

rit.

T°

pp

8va

2 - Danse des farfadets

Scherzando ♩ = 84

43 *f* *mf*

48 *Pizz.* *arco* *mf*

58 $\text{♩} = 120$ *mf*

63

68

72 *Rall.* *T°1°* *tr* *mf*

77 *f*

82 *Rall.* *T°1°* *tr* *mf*

87 *Rall.* *tr* *mp*

3 - La nuit sans fin

Larghetto ♩ = 60

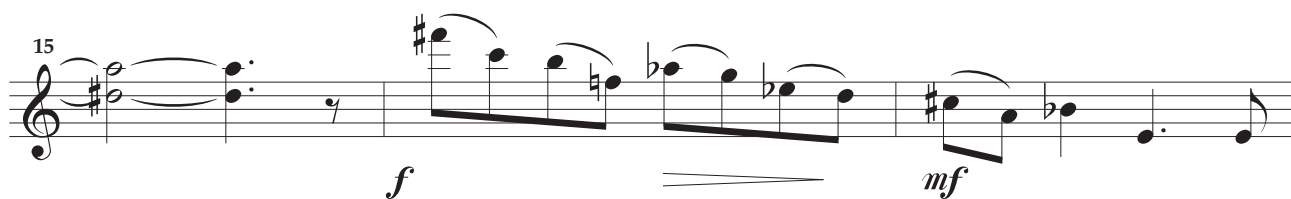
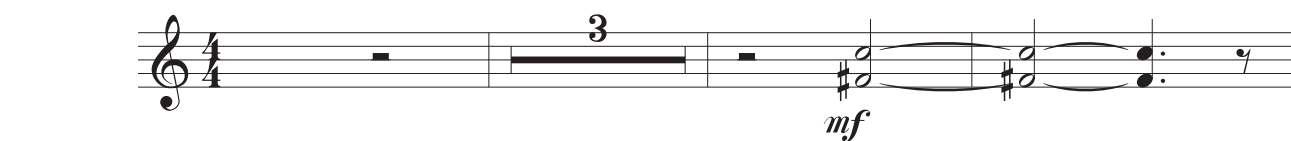

Allegretto ♩ = 100

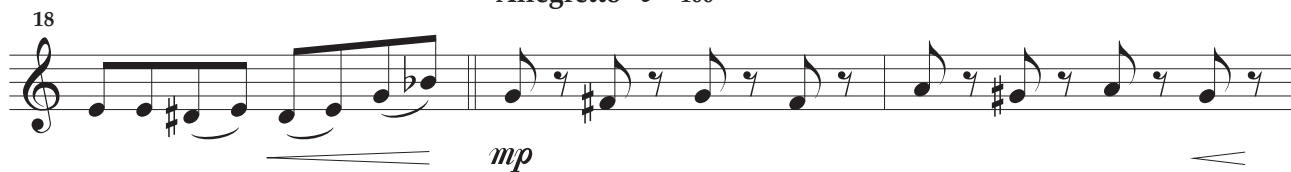

33 *f* *mf*

38 *mp* *mf*

42 *f* *Rall.* *T°2°*

45 *ff* *mf*

48 *p*

53 *p*

57 *mf*

61 *f* *mf* *mp* 5

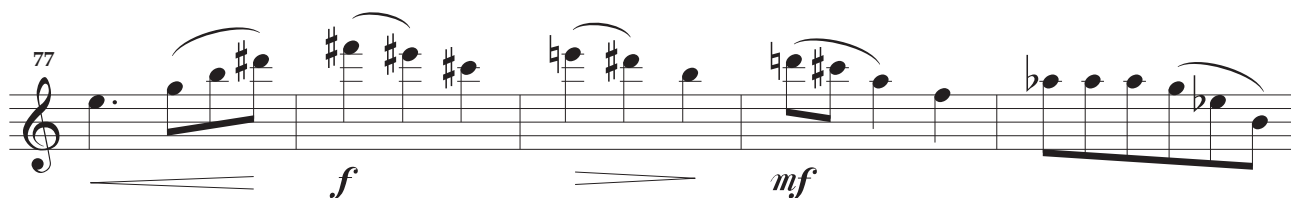
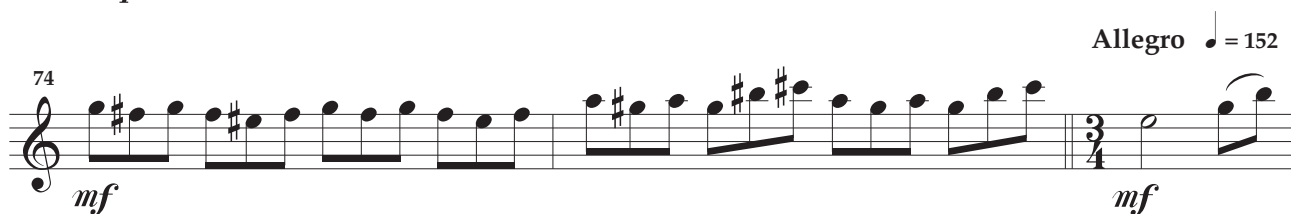
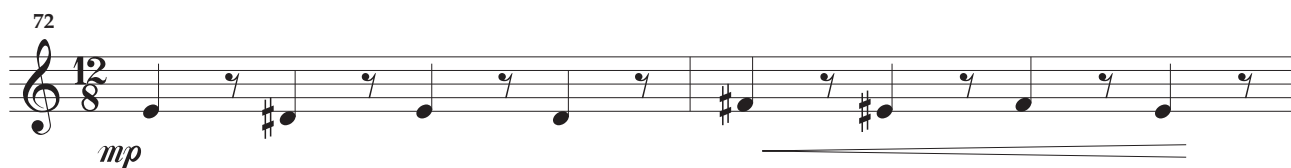

Suite fantasmagorique

pour
Orchestre à Cordes

Henri LOCHE

1 - Prélude crépusculaire

Largo ♩ = 40

p *p* *mf*

p *p* *mf*

p *p* *p* *mf*

mp *mf* *mp*

rit. T° *mf* *mf*

f

rit. T° *mf* *mp* *p* *p*

34 *mf* *p* *p*

38 *mf* *p* *p*

42 *p* *mf* 3

49 *mp* *mf* *f* *mf*

53 Div *mp* *mf* unis 2

60 *mp* *mf* *f*

64 *mf* *mp* *mf*

69

73 *rit.*.....

mp *mf* *f*

77 *T°*

p *p* *mf*

81

p *p* *mf*

85

p *p* *p*

89

mf *mp*

93 *rit.*.....

mf *mp*

97 *T°*

mf *mf*

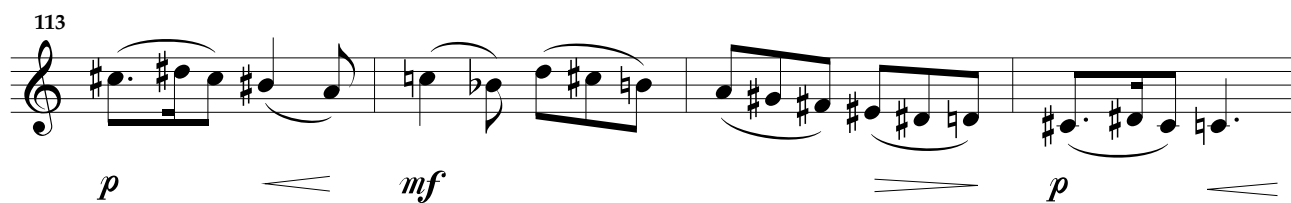
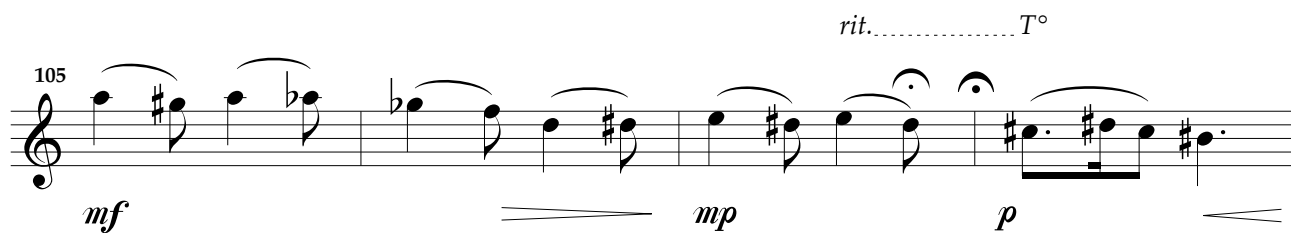

2 - Danse des farfadets

Scherzando ♩ = 84

tr

mf

2

Pizz.

mf

7

f

p

mf

Rall. *T°*

arco

Pizz.

12

Rall.

17

arco

mp

T°

5

mf

♩ = 120

26

32

Rall. *T°1°*

38

Pizz.

mf

3/4

43 *arco*
f *mf*

49 *Pizz.* *arco*
mf *mf* ♩ = 120

60

66

72 *Rall. T°1°* *tr♭* *mf* *2* *Pizz.* *mf*

79 *arco* *Pizz.* *f* *mf* *Rall. T°1°*

84 *Rall.*

89 *arco* *tr♯* *mp*

3 - La nuit sans fin

Larghetto ♩ = 60

Pizz. *arco*

mf *p*

8

Pizz.

mf

15

arco

f *mf*

19 **Allegretto** ♩ = 100

mp *mf*

22

f *mf*

25

mp *f*

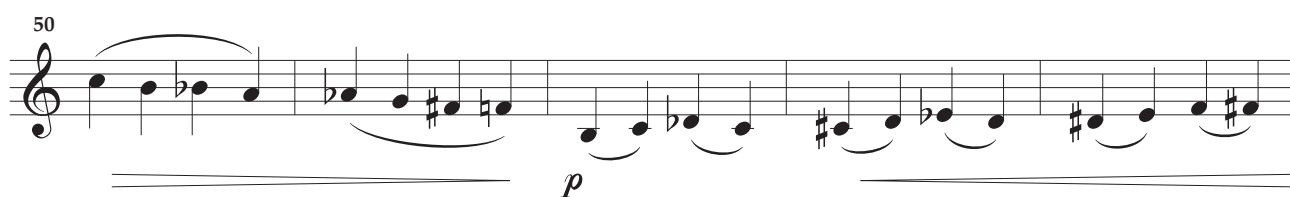
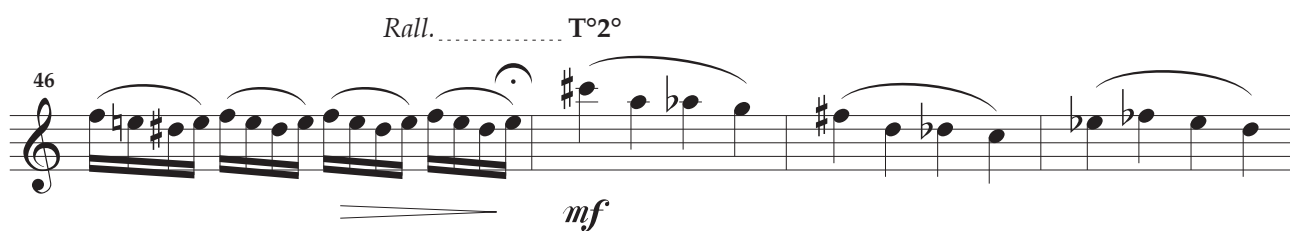
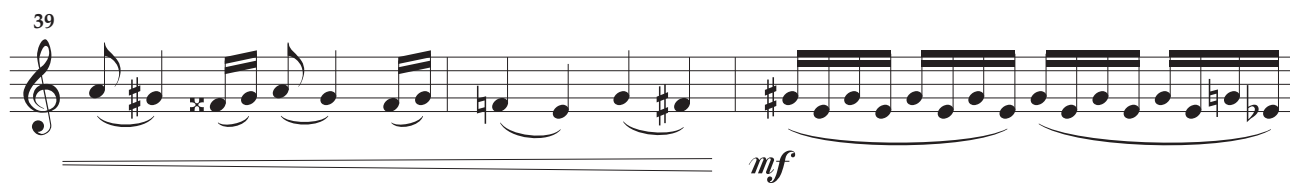

69

mf

72

mp

Allegro ♩ = 152

74

mf

78

Div

unis

f *mf*

Largo ♩ = 72

85

5

Div

p *mf*

Larghetto ♩ = 60 *Sourdine* Largo ♩ = 40

93

3

unis

p *p* *p*

100

mf *p* *p* *mf*

106

p *p* *p* *pp*

Alto

Ouvrage protégé
PHOTOCOPIE INTERDITE
Même partielle (Loi du 11 Mars 1957)
constituerait contrefaçon (code pénal Art. 425)

Suite fantasmagorique

pour
Orchestre à Cordes

Henri LOCHE

1 - Prélude crépusculaire

Largo ♩ = 40

p *p* *mf* *p*

6 *p* *mf* *p* *p* *p*

12 *mf* *mp*

18 *mf* *mp* *mf* *rit.* *T°*

23 *mf*

27 *f* *mf* *mp* *p* *rit.* *T°*

33 *p* *mf* *p* *p* *mf*

39 *p* *p* *p*

45

mp \triangleleft *mf* *mp*

50

mf \triangleleft *f* \triangleright *mf*

55

Div unis

mp *mf* *mp*

60

mf \triangleleft *f* \triangleright *mf*

65

mp \triangleleft *mf*

70

mp

74

rit. T°

mf \triangleleft *f* \triangleleft *p* \triangleleft *p*

79

mf *p* *p* *mf*

84

p *p* *p* *mf*

90

mp *mf* *mp*

96

rit...... *T°*

mf *mf*

100

f

105

rit...... *T°*

mf *mp* *p* *p*

110

mf *p* *p* *mf*

115

p *p* *p* *pp*

2 - Danse des farfadets

Scherzando ♩ = 84

Alt.

-5-

50

mf

55

Pizz.

mf

arco

60

66

72

Rall. T°1°

mf

mf

78

f

arco

83

Pizz.

mf

Rall.

88

Div
arco

mp

3 - La nuit sans fin

Larghetto ♩ = 60

7 *mf* 2 *mf* *Div* *p* *mf* 3 *unis*

14 *f* *mf* *Div* *unis*

18 *mp* *Allegretto* ♩ = 100

21 *mf* *f*

24 *mf* *mp* *Div*

27 *mf* *unis*

32 *f* 3

36 *mf* *mp*

40 *mf*

42 *f*

45 *ff* *mf* *Rall.* *T²°* *Div* *unis*

49 *p*

53 *p*

57 *mf*

61 *f* *mf* *mp*

65

mf

mf

3

70

mp

73

mf

Allegro ♩ = 152

76

mf

f

mf

Largo ♩ = 72

82

p

5

91

mf

Larghetto ♩ = 60 Largo ♩ = 40
Sordine

94

p

p

mf

102

p

p

mf

p

107

p

p

pp

Violoncelle

Ouvrage protégé
PHOTOCOPIE INTERDITE
Même partielle (Loi du 11 Mars 1957)
constituerait contrefaçon (code pénal Art. 425)

Suite fantasmagorique

pour

Orchestre à Cordes

Henri LOCHE

1 - Prélude crépusculaire

Largo ♩ = 40

44 unis

mp \leq *mf*

49

mp \leq *mf* \leq *f* \geq *mf*

54

\geq *mp* *mf*

59

mp \leq *mf*

63

f \geq *mf* \leq *mp*

68

mf

73 rit. T° Div

mp \leq *mf* \leq *f* \leq *p*

78 unis Div unis

p \leq *mf* \leq *p* \leq *p* \leq *mf*

Vlc.

-3-

84

p *p* *p* *mf*

90

mp

94

mf *mp* *mf* rit. *T°*

98

mf

102

Div unis Div unis *f* *mf*

106

mp *p* *p* *p* *unis* rit. *T°* Div

110

mf *p* *p* *mf* *unis* Div

115

p *p* *p* *pp* Div

2 - Danse des farfadets

Scherzando ♩ = 84

tr *mf* *mf* *Pizz.* *Rall. T°* *arco* *Pizz.* *f* *p* *mf*

6

12 *Rall.*

17 *arco* *T°* *mp* *mf*

24 *♩ = 120* *mf*

29

35 *Rall. T°1°* *Pizz.* *mf*

41 *f* *mf*

47 *arco* *Pizz.*
mf

53
mf

$\text{♩} = 120$
 59 *arco*
mf

64

70 *Rall.* *T°1°*
mf *mf*

76

81 *Rall.* *T°1°*
arco *Pizz.*
f *mf*

87 *Rall.*
mp

3 - La nuit sans fin

Larghetto ♩ = 60

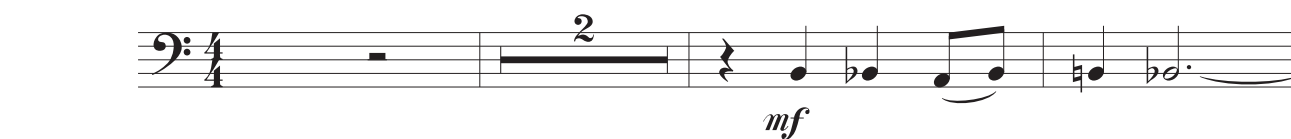

Allegretto ♩ = 100

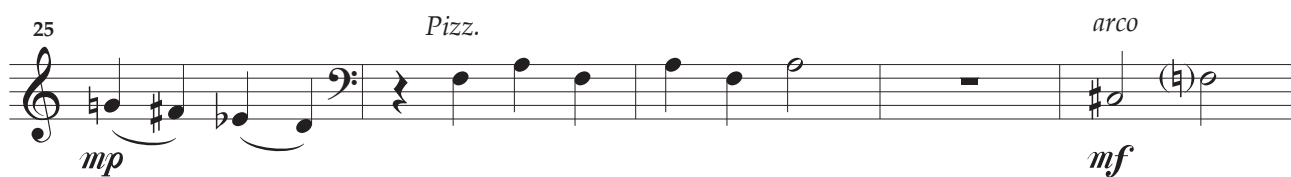

Vlc.

-7-

30

34

38

42

47

51

55

59

62

f

mf

mp

f

ff

mf

p

p

mf

f

mf

mp

Rall.

T°2°

65

mf *mf*

70

mp

73

mf

Allegro ♩ = 152

76

mf *f* *mf*

Largo ♩ = 72

82

p

92

mf

Larghetto ♩ = 60

Largo ♩ = 40

95

Sourdine

3

Div

unis

p *p* *mf*

102

Div

unis

Div

p *p* *mf* *p*

107

p *p* *pp*

Suite fantasmagorique

pour
Orchestre à Cordes

Henri LOCHE

1 - Prélude crépusculaire

Largo ♩ = 40

p < *p* < *mf* > *p* < *p* <

7 *mf* > *p* < *p* < *p* <

13 *mf* *rit.*.....T°

23 *mf* 2 3 *rit.*.....

32 T° *p* < *p* < *mf* > *p* < *p* <

38 *mf* > *p* < *p* < *p* <

44 *mp* *mf*

48 *tr*~ *mp* < *mf* <

Cb.

-3-

55 *mp* *mf*

62 *f* *mf* *rit. T°*

67 *mp* *mf* *p*

78 *p* *mf* *p* *p* *mf*

84 Div *p* *p* *p* *mf* unis

90 *rit. T°* *mf* *mf*

100 *rit. T°* *p*

109 *p* *mf* *p* *p* *mf*

115 *p* *p* *p* *pp*

2 - Danse des farfadets

Scherzando ♩ = 84

Pizz. *mf*

7 *f* *p* *mf* *Rall. T°* *arco* *Pizz.*

13 *Rall.* *arco* *mp*

19 *T°* *mf*

24 ♩ = 120 *Pizz.* *mf*

29

35 *Rall. T°1°* *f*

Cb.

-5-

45 *mf* *arco* *Pizz.* *mf*

50

55 *mf* *mf* $\text{♩} = 120$ *Pizz.*

60

65

71 *Rall.* $\text{T}^{\circ 1^{\circ}}$ *Pizz.* *mf*

77 *f*

82 *Rall.* $\text{T}^{\circ 1^{\circ}}$ *arco* *Pizz.* *mf*

87 *Rall.* *arco* *mp*

3 - La nuit sans fin

Larghetto ♩ = 60

Allegretto ♩ = 100

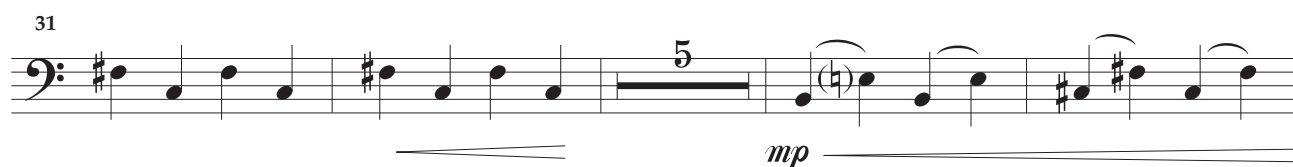
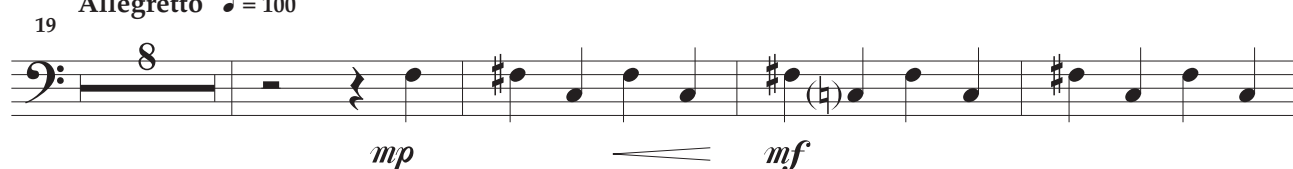

Cb.

-7-

66

70

85

91

94

98

102

107