

Le Tombeau d'Arlequin

pour

Quatuor de Saxophones

Henri LOCHE

1. Prélude pied de nez

Allegretto ♩ = 92

rit. T°

Soprano sons réels

Alto sons réels

Ténor sons réels

Baryton sons réels

mf

mf

mf

mf

5

rit. T°

S.

A.

T.

B.

f

f

f

f

9 *Rall. T°*

S. *mf*

A. *mf*

T. *mf*

B. *mf*

13

S. *f*

A. *f*

T. *f*

B. *f*

p

18 *rit. T°*

S. *mf*

A. *mf*

T. *mf*

B. *mf*

mf

rit. T° Rall. T°

22 2° fois coda

S. A. T. B.

mf *mf* *mf*

26 ♩. = 44

S. A. T. B.

p *p* *p* *p*

30 T° 1°

S. A. T. B.

mf *mf* *mf*

34 $\text{♩} = 44$

S. *p*

A. *mf* *p*

T. *mf* *p*

B. *p*

38 $T^{\circ} 1^{\circ}$

S. *mf*

A. *mf*

T. *mf*

B. *mf*

42 Da capo Coda

S.

A. *f*

T. *f*

B. *f*

sons et hauteurs réels

2. Petite fugue en goguette

Andantino ♩ = 72

Soprano
sons réels

Alto
sons réels

Ténor
sons réels

Baryton
sons réels

4

S.

A.

T.

B.

7

S.

A.

T.

B.

mf

9

S.

A.

T.

B.

mf

11

S.

A.

T.

B.

14

Four-part vocal score for Soprano (S.), Alto (A.), Tenor (T.), and Bass (B.). Measure 14: S. has a whole rest; A. has a quarter rest; T. and B. have eighth notes. Measure 15: S. has a half note; A. has a half note; T. and B. have eighth notes. The key signature has one sharp (F#).

16

Four-part vocal score for Soprano (S.), Alto (A.), Tenor (T.), and Bass (B.). Measures 16-18: All parts have continuous eighth-note and quarter-note patterns. Measure 17: T. has a half note. Measure 18: T. has a half note. The key signature has one sharp (F#).

19

Four-part vocal score for Soprano (S.), Alto (A.), Tenor (T.), and Bass (B.). Measures 19-21: All parts have continuous eighth-note and quarter-note patterns. Measure 20: T. has a half note. Measure 21: T. has a half note. The key signature has one sharp (F#).

22

S.

A.

T.

B.

Four-part vocal harmony for Soprano (S.), Alto (A.), Tenor (T.), and Bass (B.). Measure 22: Soprano and Alto have a melodic line with eighth and sixteenth notes, Tenor has a lower line, and Bass has a line with dotted notes. Measure 23: Soprano and Alto continue the melody, Tenor and Bass have a more active line with eighth notes. Both measures feature a key signature of one flat and a common time signature.

24

S.

A.

T.

B.

Four-part vocal harmony for Soprano (S.), Alto (A.), Tenor (T.), and Bass (B.). Measure 24: Soprano has a whole rest, while the other parts continue. Measure 25: All parts continue with their respective melodic lines. The key signature remains one flat.

26

S.

A.

T.

B.

Four-part vocal harmony for Soprano (S.), Alto (A.), Tenor (T.), and Bass (B.). Measure 26: Soprano has a melodic line, while the other parts have a more active line. Measure 27: Soprano has a whole rest, while the other parts continue. The key signature changes to two flats in measure 27.

28

S.
A.
T.
B.

30

S.
A.
T.
B.

33

S.
A.
T.
B.

35

S.

A.

T.

B.

38

S.

A.

T.

B.

40

S.

A.

T.

B.

Rall......

sons et hauteurs réels

3. Rond de jambe

Largo ♩ = 44

Rall.

15

S. 

A. 

T. 

B. 

19 T° *Rall.*

S. 

A. 

T. 

B. 

25 T°

S. 

A. 

T. 

B. 

sons et hauteurs réels

4. Pirouettes

Allegretto ♩ = 84

Continuation of the score, starting at measure 6. The tempo is marked *Rall.* and the mood is *T°*. The Soprano part continues with a *mf* dynamic. The Alto and Tenor parts enter in the second measure with a *mf* dynamic. The Bass part remains silent throughout this section.

Continuation of the score, starting at measure 12. The tempo is marked *Rall.* and the mood is *T°*. The Soprano part continues with a *mf* dynamic. The Alto and Tenor parts enter in the second measure with a *mf* dynamic. The Bass part remains silent throughout this section. The score ends with a *p* dynamic marking.

18

S.

A.

T.

B.

p

24

S.

A.

T.

B.

Rall. T°

30

S.

A.

T.

B.

mf

37 *Rall. T°*

S. *mf*

A. *mf*

T. *mf*

B.

43 *FIN Plus calme*

S.

A.

T.

B.

50

S.

A.

T.

B.

sons et hauteurs réels

5. Sérénade à Colombine

Moderato ♩ = 84

§

Soprano
sons réels

Alto
sons réels

Ténor
sons réels

Baryton
sons réels

mf

mf

mf

mf

7

S.

A.

T.

B.

mf

mf

mf

mf

14

S. *p* *mf*

A. *p* *mf*

T. *p* *mf*

B. *p* *mf*

21

S. *p* *mf*

A. *p* *mf*

T. *p* *mf*

B. *p* *mf*

28

S. *p* *mf* *tr* *FIN*

A. *p* *mf* *mf*

T. *p* *mf* *mp*

B. *mf* *p*

36

S. *mf*

A. *mf*

T. *mf*

B. *mf*

41

S.

A.

T.

B. *p*

48

S. *mf*

A. *mf*

T. *mp*

B. *mf*

53

S.
A.
T.
B.

58

S.
A.
T.
B.

p *mf* *p* *mf* *p* *mf*

63

S.
A.
T.
B.

p *mf* *p* *mf* *p* *mf*

§

Saxophone Soprano Si

Ouvrage protégé
PHOTOCOPIE INTERDITE
Même partielle (Loi du 11 Mars 1957)
constituerait contrefaçon (code pénal Art. 425)

Le Tombeau d'Arlequin pour Quatuor de Saxophones

Henri LOCHE

1. Prélude pied de nez

Allegretto ♩ = 92

mf

rit. T°

4

mf

rit. T°

8

f *mf* *f*

Rall. T°

14

p *mf*

rit. T°

19

mf

rit. *T°* *Rall.*

2° fois coda

22

T° *♩. = 44*

25

p *p*

T° 1°

29

♩. = 44

33

2

p *p*

T° 1°

38

mf

Da capo Coda

42

2

2. Petite fugue en goguette

Andantino $\text{♩} = 72$

mf

5

7

10

12

15

18

21

24

27

30

33

35

37

40

Rall......

3. Rond de jambe

Largo $\text{♩} = 44$

4

9 T°

13

17 *Rall. T°*

21 *Rall. T°*

26

p *mf* *p* *p*

6

4. Pirouettes

Allegretto ♩ = 84

Moderato ♩ = 84

DPV-AHL002

32 FIN

mf

39

44

mf

51

56

61

p *mf* *p* *mf*

§

Ouvrage protégé
PHOTOCOPIE INTERDITE
Même partielle (Loi du 11 Mars 1957)
constituerait contrefaçon (code pénal Art. 425)

Le Tombeau d'Arlequin

pour
Quatuor de Saxophones

Henri LOCHE

1. Prélude pied de nez

Allegretto ♩ = 92

rit. T°

mf

rit. T°

mf

f

Rall.

mf

T°

mf

f

p

mf

A.

-3-

rit. T°

rit. 2° fois coda

19 *mf*

T° Rall. T°

23 *mf*

♩. = 44 *T° 1°*

27 *p* *p* *mf*

31 *mf*

♩. = 44

35 *p* *p*

T° 1°

39 *mf*

Da capo Coda

43 *f*

2. Petite fugue en goguette

Andantino ♩ = 72

mf

3

6

9

11

14

17

3. Rond de jambe

Largo $\text{♩} = 44$

5 *mf* *Rall.*

9 *p* *mf* *T°*

13

15 *p* *Rall.*

20 *p* *mf* *Rall.*

25 *p* *T°*

Allegretto ♩ = 84

4. Pirouettes

7 *Rall. T°* *mf*

13 *Rall. T°* *p*

19

24

29 *Rall. T°* *mf*

36 *Rall. T°* *mf*

42 *Plus calme* *FIN* 3

49

5. Sérénade à Colombine

Moderato ♩ = 84

mf

mf

7

mf

13

p

mf

20

p

mf

28

p

mf

FIN

2

mf

3/4

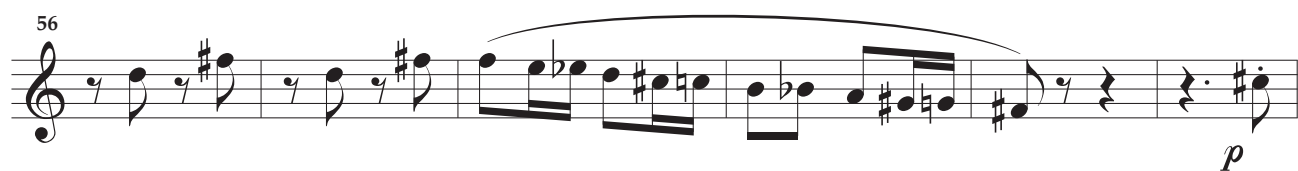

Le Tombeau d'Arlequin

pour
Quatuor de Saxophones

Henri LOCHE

1. Prélude pied de nez

Allegretto ♩ = 92

rit. T°

mf

4

rit. T°

mf

f

8

Rall.

mf

11

T°

mf

f

15

p

mf

rit. T°

rit. 2° fois coda

19

mf

T° Rall. T°

23

mf

26

p *p*

T° 1°

30

mf

♩. = 44

34

mf *p* *p*

T° 1°

38

mf

Da capo Coda

43

f

2. Petite fugue en goguette

Andantino ♩ = 72

9

mf

12

14

16

19

22

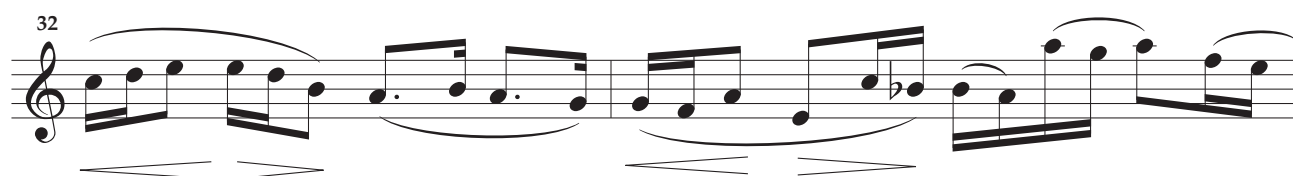

3. Rond de jambe

Largo $\text{♩} = 44$

Allegretto ♩ = 84

4. Pirouettes

mf

Rall. T°

mf

Rall. T°

p

Rall. T°

mf

Rall. T°

mf

Plus calme

FIN

50

5. Sérénade à Colombine

Moderato ♩ = 84

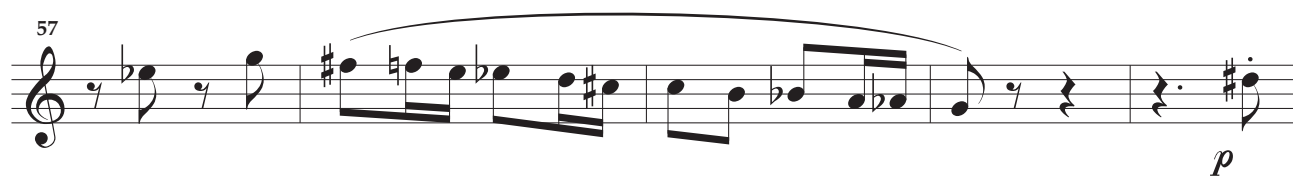
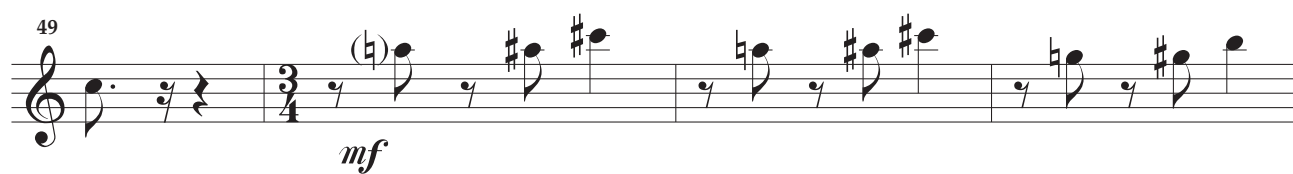

Saxophone Baryton Mi

Ouvrage protégé
PHOTOCOPIE INTERDITE
Même partielle (Loi du 11 Mars 1957)
constituerait contrefaçon (code pénal Art. 425)

Le Tombeau d'Arlequin

pour Quatuor de Saxophones

Henri LOCHE

1. Prélude pied de nez

Allegretto ♩ = 92

rit. T°

mf

4

rit. T°

mf

f

8

Rall. T°

mf

mf

12

f

17

p

mf

rit. T°

Da capo Coda

2. Petite fugue en goguette

Andantino ♩ = 72

6

mf

9

11

14

16

19

B.

22

25

28

31

34

37

40

Rall.

3. Rond de jambe

Largo ♩ = 44

Allegretto ♩ = 84

DPV-AHL002

5. Sérénade à Colombine

Moderato ♩ = 84

§

5

10

17

23

29

mf

mf

p

mf

p

mf

p

FIN

