

Trio

pour
Hautbois, Basson et Piano

Henri LOCHE

Largo ♩ = 58

Hautbois

Basson

Piano

Hb.

B.

8

Hb. *mf* *mp*

B. *mp*

12

Hb. *mf* *mp*

B. *mp*

16

Hb.

B. *mp* *p*

20

Hb.

B.

mf

mf

24

Hb.

B.

p

p

p

28

Hb.

B.

mf

mf

mf

32

Hb. *p* *mp* *p*

B. *p* *mp* 6 6

32

p *mp* *p*

36

Hb. *mf*

B. *p* 6 6

36

mf

40

Hb. *mp* *mf*

B. *mf*

40

mp *mf*

45 *rit. Tempo*

Hb.

B.

49 *p mp mf*

Hb.

B.

52 *p mf p*

Hb.

B.

56

Hb.

B.

56

56

mf

p

mf

3

3

60

Hb.

B.

60

rit. Tempo

p

mp

mf

p

mp

mf

60

rit. Tempo

3

3

3

p

mp

mf

65

Hb.

B.

65

mp

mf

mp

mp

mf

mp

3

65

mp

mf

mp

69 *mf* *rit.*.....

Hb.

B.

mf

69 *mf* *rit.*.....

3 3 3 3 3

72 *Tempo* *p*

Hb.

B.

72 *Tempo* *p*

3

76 *mf*

Hb.

B.

76 *mf*

80

Hb.

p

B.

p

83

Hb.

mf

B.

mf

6

6

86

Hb.

p

mp

6

6

B.

p

mp

86

p

mp

Dynamics and articulation marks are used throughout the score to indicate volume and phrasing.

103

Hb. *mf* *mp*

B. *mf* *mp*

103

6

mf *mp* *p*

107

Hb.

B.

107

mf

110

Hb.

B.

110

mf

Allegro ♩ = 160

110

mp *mf*

Allegro ♩ = 160

114

Hb.

B.

mp *mf* *mp*

114

mp *mf* *mp*

119

Hb.

B.

mf *mp*

119

mf *mp*

123

Hb.

B.

mf *mp*

123

mf *mp*

128

Hb. *mf* *mp* *mf* *mp*

B. *mf* *mp* *mf* *mp*

133

Hb. *mf*

B. *mf* *mp* *mf*

138

Hb.

B. *mp* *mf* *mp*

 - Hb.: Measures 128-132. Dynamics: *mf* (128), *mp* (129), *mf* (130), *mp* (131), *mf* (132).
 - B.: Measures 128-132. Dynamics: *mf* (128), *mp* (129), *mf* (130), *mp* (131), *mf* (132).
 - P.: Measures 128-132. Dynamics: *mf* (128), *mp* (129), *mf* (130), *mp* (131), *mf* (132).
 - Hb.: Measures 133-137. Dynamics: *mf* (133), *mf* (134), *mf* (135), *mf* (136), *mf* (137).
 - B.: Measures 133-137. Dynamics: *mf* (133), *mp* (134), *mf* (135), *mp* (136), *mf* (137).
 - P.: Measures 133-137. Dynamics: *mf* (133), *mp* (134), *mf* (135), *mp* (136), *mf* (137).
 - Hb.: Measures 138-142. Dynamics: *mp* (138), *mf* (139), *mp* (140), *mp* (141), *mp* (142).
 - B.: Measures 138-142. Dynamics: *mp* (138), *mf* (139), *mp* (140), *mp* (141), *mp* (142).
 - P.: Measures 138-142. Dynamics: *mp* (138), *mf* (139), *mp* (140), *mp* (141), *mp* (142).

143

Hb.

143

B.

143

mf

mp

148

Hb.

148

B.

Rall. Andante ♩ = 80

mp

mf

mp

153

Hb.

153

B.

153

mf

mp

mp

mf

mp

157

Hb. *mf* *mp* *mp*

B. *mf* *mp*

157

157

mf *mp* *mp*

160

Hb. *mf*

B. *mp* *mf*

160

mf

160

mf

163

Hb. *mp* *mf* *mp*

B. *mp* *mf* *mp*

163

mp *mf* *mp*

163

166 Allegro ♩ = 160

Hb. *mf* *mp*

B. *mf* *mp*

166 Allegro ♩ = 160

mf *mp*

170

Hb.

B. *mf*

170

174 Meno mosso ♩ = 120

Hb. *mf* Rall.

B. *mf* *Très retenu*

174 Meno mosso ♩ = 120

mf Rall.

Hautbois

Trio

Ouvrage protégé
PHOTOCOPIE INTERDITE
Même partielle (Loi du 11 Mars 1957)
constituerait contrefaçon (code pénal Art. 425)

pour
Hautbois, Basson et Piano

Henri LOCHE

Largo ♩ = 58

-3-

[illegible]

53 *rit. Tempo*

6 2

p mp mf

70 *rit. Tempo*

p

74

p

3

78 

82

mf

87

p *mp* 6 6

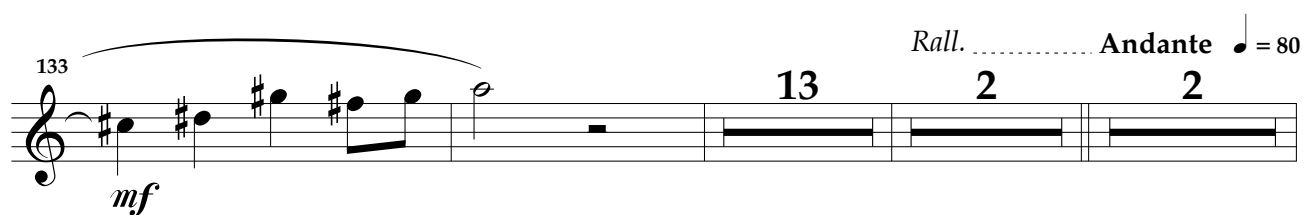
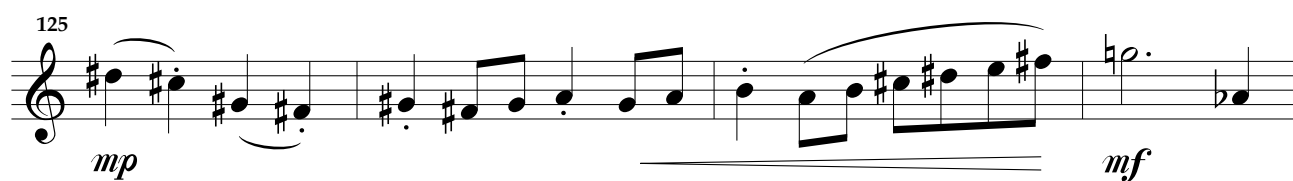
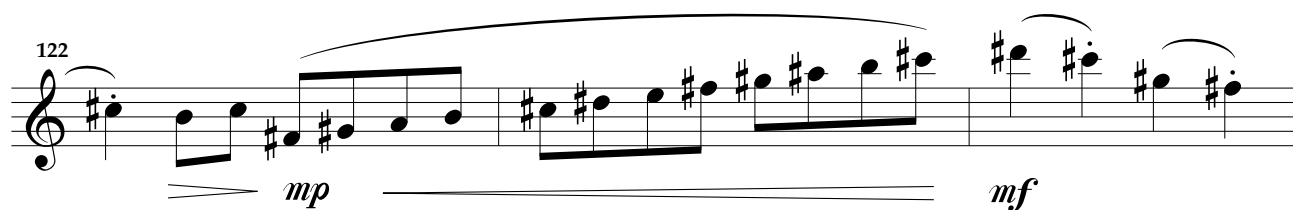
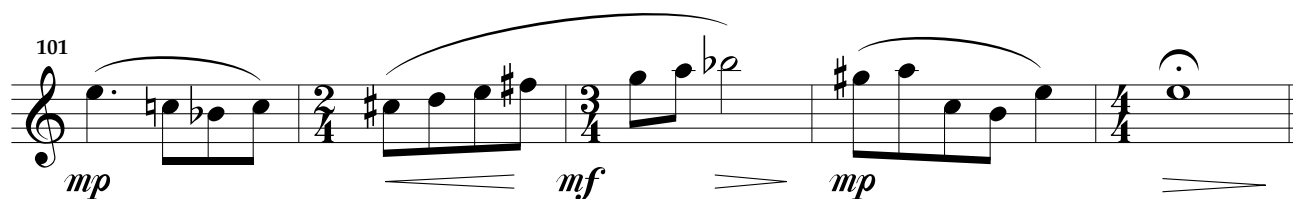
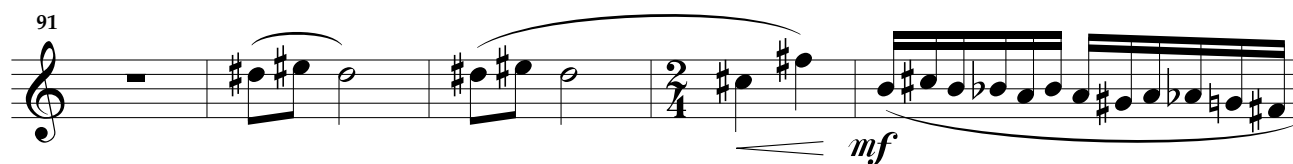

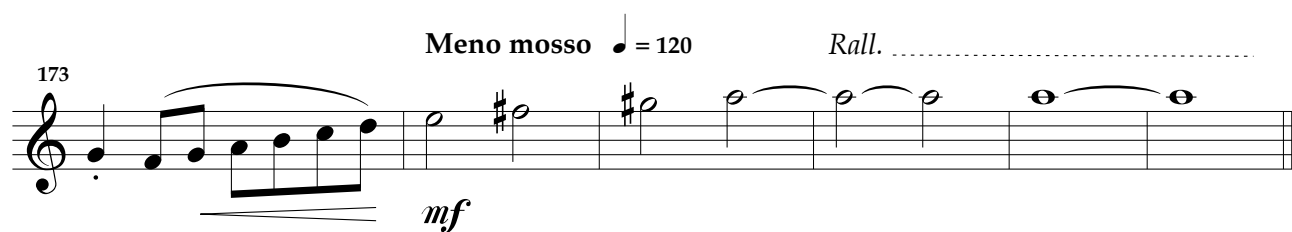
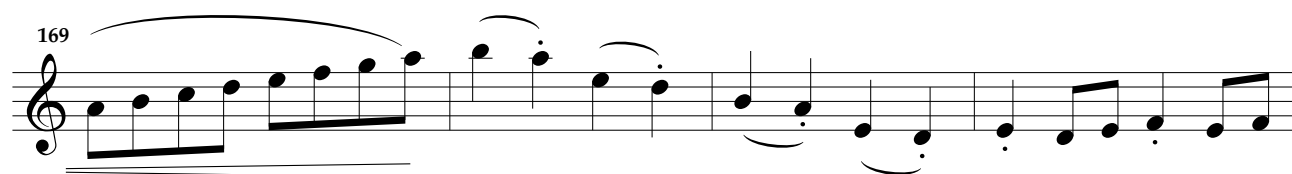
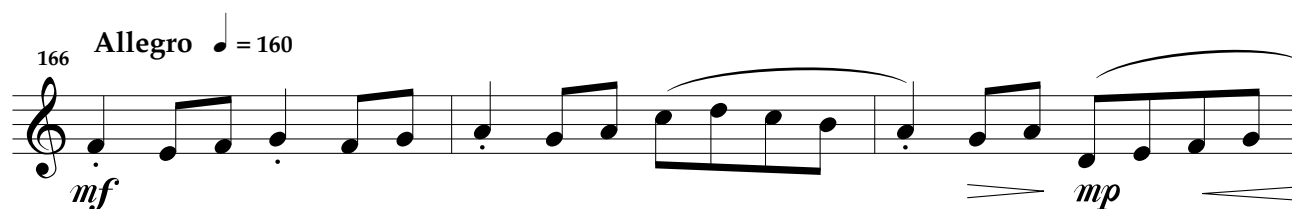
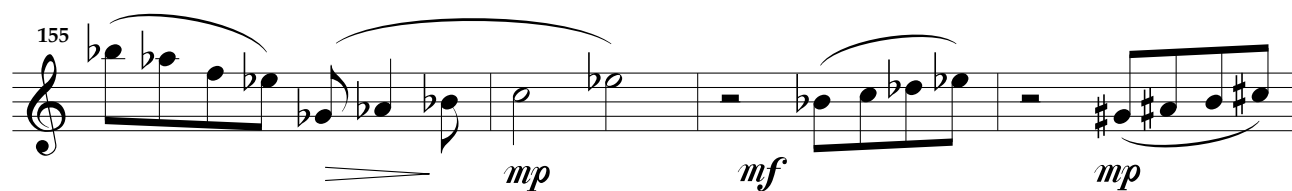
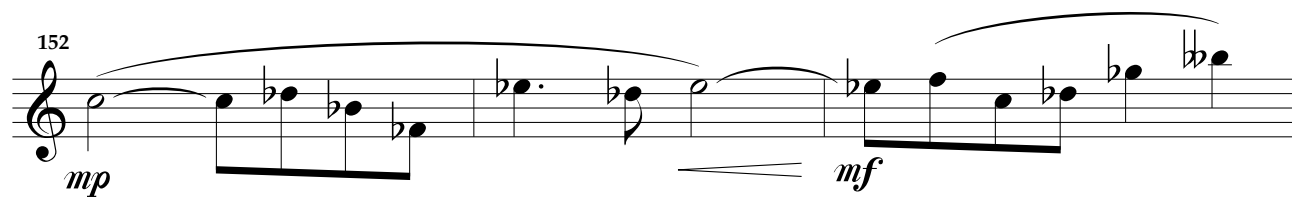

Basson

Ouvrage protégé
PHOTOCOPIE INTERDITE
Même partielle (Loi du 11 Mars 1957)
constituerait contrefaçon (code pénal Art. 425)

Trio pour Hautbois, Basson et Piano

Henri LOCHE

Largo ♩ = 58

14

mp 6

17

p *p* 3

20

mf

24

p *p*

28

mf *p*

33

mp 6 6 *p*

38

6 6 2

B.

-3-

Allegro ♩ = 160

104 *mp* *mf*

114 *mp* *mf* *mp*

119 *mf* *mf*

135 *mp* *mf* *mp* *mf*

Rall. Andante ♩ = 80

141 *mp* *mf* *mp*

157 *mf* *mp* *mp* *mf*

Allegro ♩ = 160

163 *mp* *mf* *mp* *mf* *mp*

169

Meno mosso ♩ = 120 **Très retenu**

174 *mf*