

à Française

Si Don Quichotte m'était conté...

pour
violon, alto, violoncelle et piano

Henri LOCHE
Opus 77 bis

Durée : 7'52

I - Sancho Pansa

Calme ♩ = 52

6

V.

Alt.

Vlc.

mf

P.

mf

8

V.

Alt.

Vlc.

mp

mp

mp

Pizz.

arco

P.

11

V. *mf*

Alt. *mp*

Vlc.

P. *mf*

14

V. *mf*

Alt. *mf*

Vlc.

P. *mf*

16 *Pizz.*

V.

Alt. *Pizz.*

Vlc. *Pizz.* *arco* *mp*

P. *mp*

18

V.

Alt.

Vlc.

P.

20

V.

Alt.

Vlc.

P.

23

V.

Alt.

Vlc.

P.

mf

mp

mp

mf

f

Pizz.

II - Rossinante

Allegro ♩ = 72

9 *Pizz.* *arco* *Pizz.*

V. *Pizz.* *arco* *Pizz.*

Alt. *Pizz.* *arco* *Pizz.*

Vlc. *Pizz.* *arco* *Pizz.*

9 *mf*

P. *mf*

15 *arco* *mf* *arco* *mf*

V. *arco* *mf*

Alt. *arco* *mf*

Vlc.

15

P.

18

V.

Alt.

Vlc.

P.

22

V.

Alt.

Vlc.

P.

27 *arco* *Pizz.*

V. *mf* *Pizz.*

Alt. *mf* *Pizz.*

Vlc. *arco* *Pizz.*

P. *mf*

31 *arco* *Pizz.* *arco*

V. *mf*

Alt. *arco* *Pizz.* *arco* *mf*

Vlc. *arco* *Pizz.*

P.

36

V.

Alt.

Vlc.

P.

39

V.

Alt.

Vlc.

P.

III - Dulcinée

Mouvement de valse ♩ = 100

rit. Tempo

14 *rit.*

V.

Alt.

Vlc.

14 *rit.*

P.

21 *Tempo*

V.

Alt.

Vlc.

21 *Tempo*

P.

28

V. *mf*

Alt. *mf*

Vlc. *mf*

P. *mf*

34

V. *mp* *p*

Alt. *p*

Vlc. *Pizz.*

P. *mp* *p*

40

V. *mf*

Alt. *p* *mf*

Vlc. *p*

P. *mf* *mf* *p* *mf*

47

V. *p* *mf* *mf*

Alt. *p* *mf* *mf*

Vlc. *arco* *p* *mf* *mf*

P. *p* *mp* *mf* *mf*

rit. Tempo

53

V. *mf* *mf*

Alt. *mf* *mf*

Vlc. *mf*

rit. Tempo

53

P. *mf* *mf*

60

V. *p* *p*

Alt. *p* *p*

Vlc. *p*

60

P.

rit. Tempo

65

V. 

Alt. 

Vlc. 

rit. Tempo

65

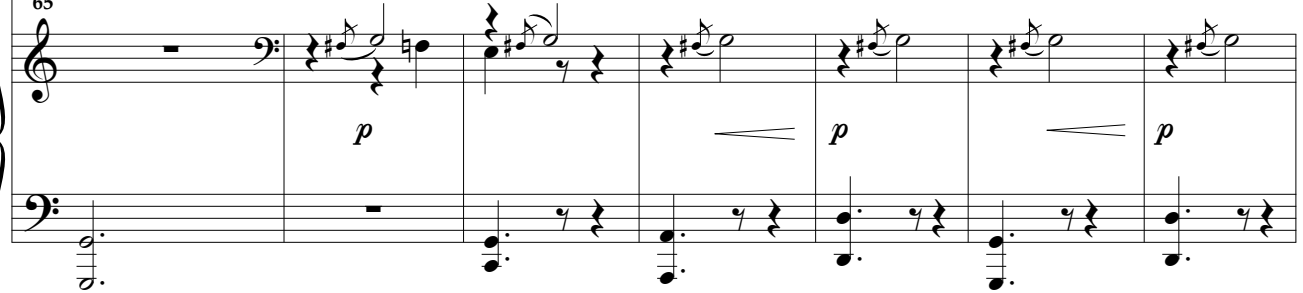
P. 

72

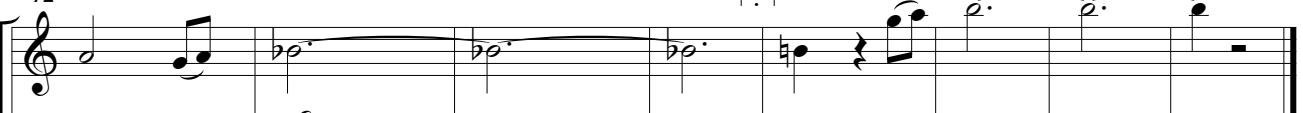
V. 

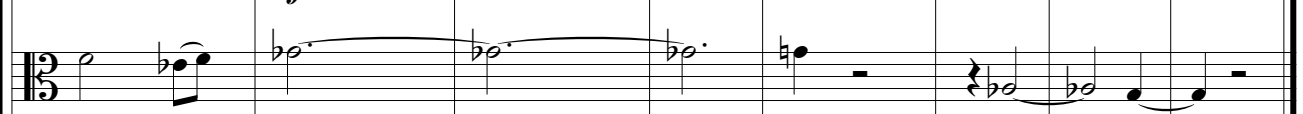
Alt. 

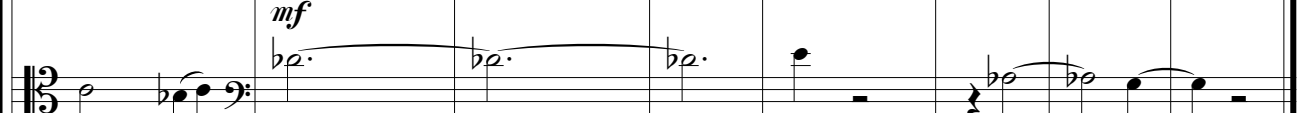
Vlc. 

72

P. 

IV - Don Quichotte

Allegretto ♩. = 108

6

V. *mf*

Alt.

Vlc.

6

P. *mf*

9

V. *mf*

Alt. *mf*

Vlc.

9

P. *mf*

12

V.

Alt.

Vlc.

P.

15

V.

Alt.

Vlc.

P.

mp

18

V.

Alt.

Vlc.

P.

mf

Meno mosso $\text{♩} = \text{♩}$.

22

V.

Alt.

Vlc.

P.

mp

mf

25

V.

Alt.

Vlc.

P.

Tempo primo

28

V.

Alt.

Vlc.

P.

31

V. *mf*

Alt.

Vlc.

31

P. *mf*

34

V. *mf*

Alt. *mf*

Vlc.

34

P. *mf*

37

V.

Alt.

Vlc.

P.

40

V.

Alt.

Vlc.

P.

mf

mf

mf

f

Si Don Quichotte m'était conté...

pour
violon, alto, violoncelle et piano

Henri LOCHE
Opus 77 bis

I - Sancho Pansa

Calme ♩. = 52

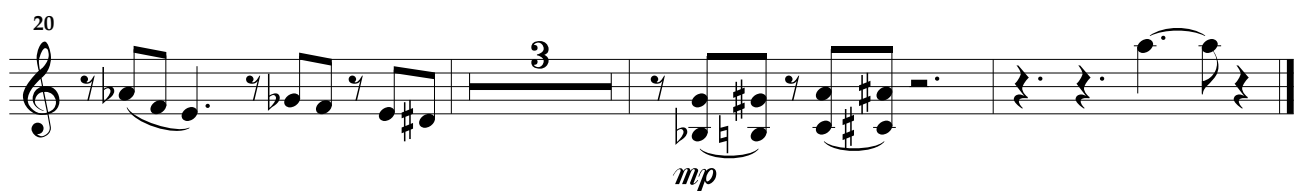
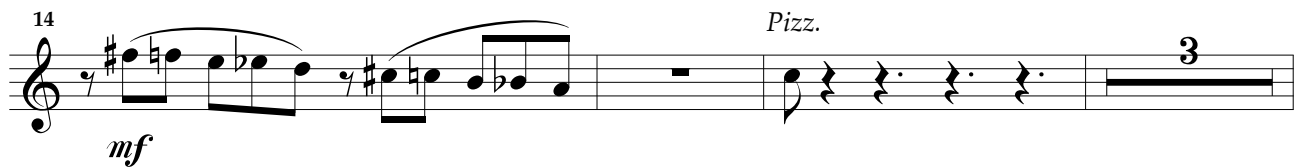
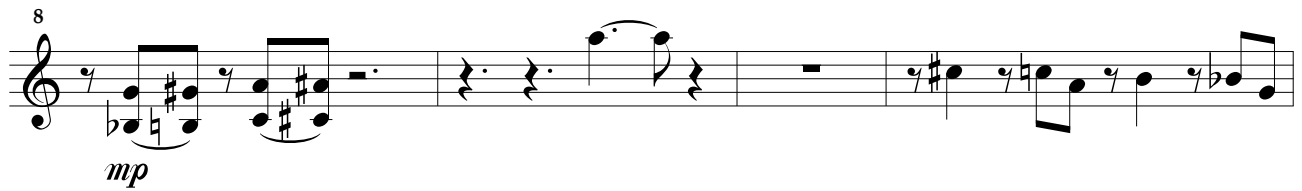
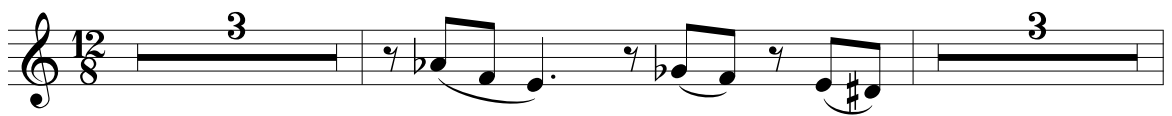

II - Rossinante

Allegro ♩ = 72

Pizz. *arco* *Pizz.*
mf

6 *arco*
mf *Pizz.* *arco*

12 *Pizz.* *arco*
mf

17

24 *mp* *Pizz.* *arco*

30 *Pizz.* *arco* *Pizz.* *arco*
mf *mf*

36

III - Dulcinée

Mouvement de valse ♩ = 100

rit. Tempo

rit. Tempo

rit. Tempo

rit. Tempo

Alto

à Françoise

Si Don Quichotte m'était conté...

pour
violon, alto, violoncelle et piano

Henri LOCHE
Opus 77 bis

I - Sancho Pansa

Calme ♩ = 52

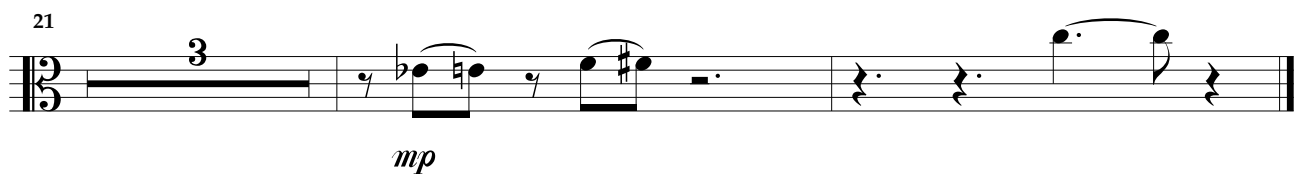
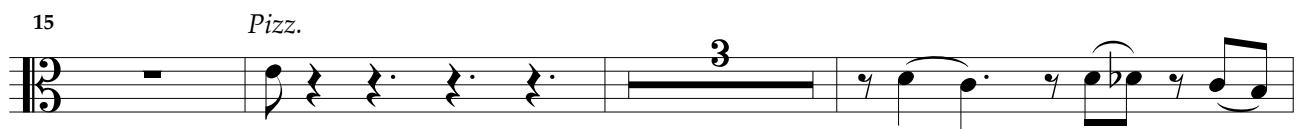
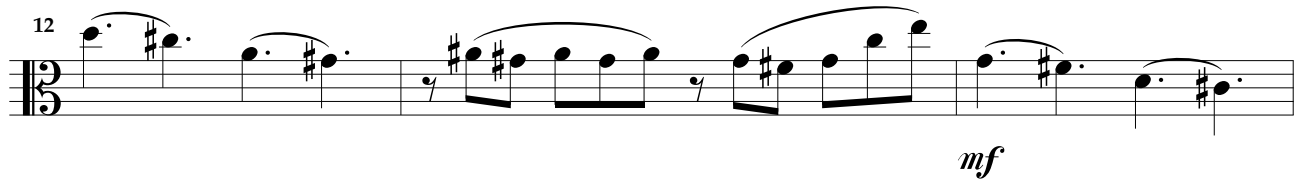
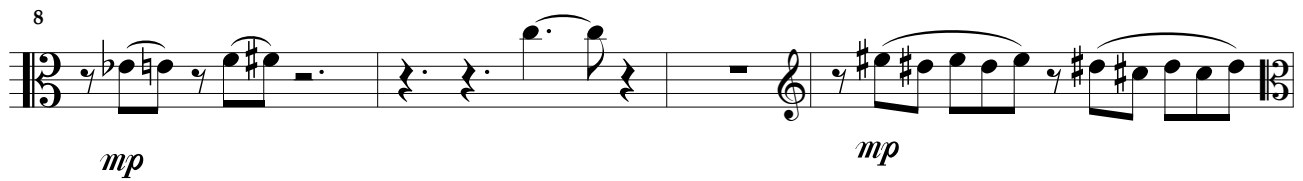

II - Rossinante

Allegro ♩ = 72

Pizz. *arco* *Pizz.*
mf

6 *arco* *Pizz.* *arco* *Pizz.*
mf

13 *arco*
mf

18 *Pizz.*
mp

25 *arco* *Pizz.*
mf

31 *arco* *Pizz.* *arco*
mf

36

IV - Don Quichotte

Allegretto ♩. = 108

Meno mosso ♩ = ♩.

Tempo primo

Violoncelle

à Françoise

Si Don Quichotte m'était conté...

pour
violon, alto, violoncelle et piano

Henri LOCHE
Opus 77 bis

I - Sancho Pansa

Calme $\text{♩} = 52$

mp

4

7 *mf* *mp* *Pizz.*

10 *arco*

16 *Pizz.* *arco* *mp*

19

22 *mf* *mp* *Pizz.*

II - Rossinante

Allegro ♩ = 72

Pizz. *arco* *Pizz.*

6 *Pizz.* *arco* *Pizz.*

13

22 *Pizz.* *Pizz.*

mp

28 *arco* *Pizz.* *arco* *Pizz.*

33

III - Dulcinée

Mouvement de valse ♩ = 100

rit. Tempo

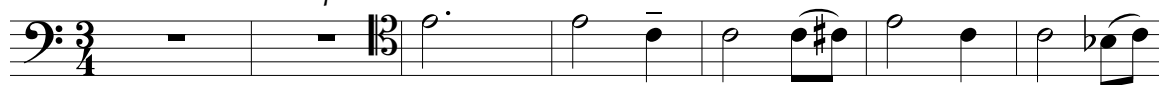

p < p <

rit. Tempo

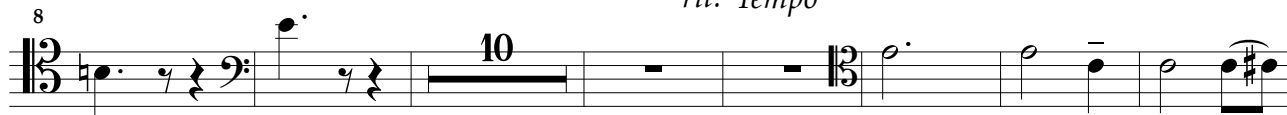

p < p <

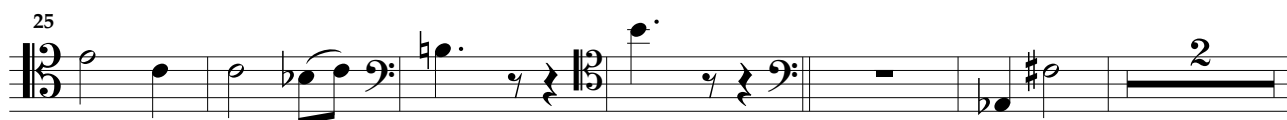

mf

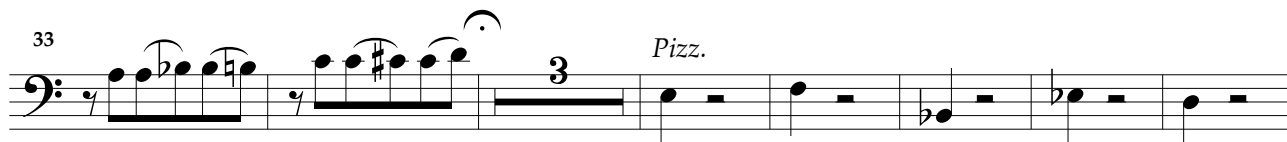

p

p ————— mf

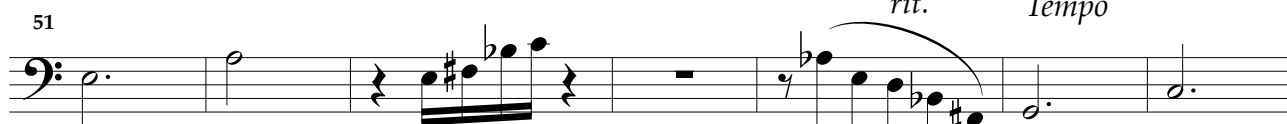

mf

mf

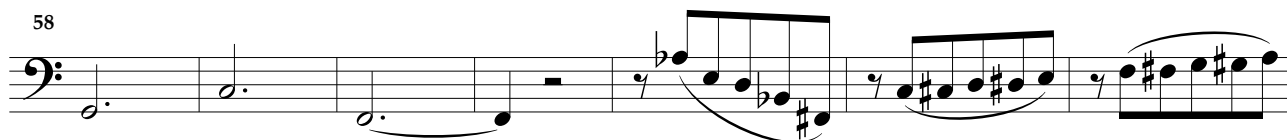

p

rit. Tempo

p < p <

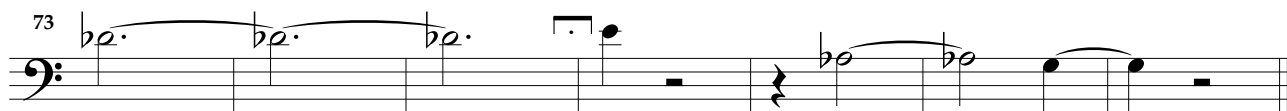

mf

IV - Don Quichotte

Allegretto ♩ = 108

Meno mosso ♩ = ♩

Tempo primo

